Halloween Rites
The Post Impressionist describes charms, spells and manifold observances which have grown up about All Saints' Eve. Page 8.

The Washington Post

The Weather
Today—Fair. Tomorrow—Cloudy and warmer; showers and colder by night.
Yesterday's high, 54; low, 42.
Details on Page 28.

NO. 22,052 Entered as Second-Class Matter. Postoffice, Washington, D. C. WASHINGTON: SATURDAY, OCTOBER 31, 1936 X ★★★★ THREE CENTS
Copyright, 1936, By The Washington Post.

Roosevelt Visions Victory, Promises 'a Happier Life;' Landon Pledges 'Safe Rule'

President, in Brooklyn, Says Stones Are Laid for Safer U. S.

Defends Aid Given 'Disaster Victims'

Assails Security Act's Foes for Third Time in Two Days.

Text of President Roosevelt's address on Page 9.

By Sidney Olson.
A Staff Correspondent.

Brooklyn, N. Y., Oct. 30.—President Roosevelt tonight gave the country a glimpse of the horizons beyond his re-election, promising "to go forward" until "all our people fairly share in the ever-increasing capacity of America to provide a high standard of living for all its citizens."

Slashing out for the third time in two days at the Republican "pay envelope propaganda," he noted that 77 Republican Representatives and 15 Republican Senators voted for the social security act, with but 18 Representatives and 5 Senators of that party recorded against it.

Then he added, thrusting out his jaw:

"Distraught Republican leadership, driven to desperation, and urged on by the same sinister forces which generation after generation have opposed all social legislation, now repudiate their own Representatives and Senators, and leave them looking positively silly."

Three times, after counting off the New Deal's "achievements significant of better life for all the people," he voiced a resonant refrain of expected victory, saying, "On November 3d, the American people will say that that was a job well done."

The third time he varied his triumphal chant to say, "On November 3d the American people will say that this is a job well begun," after speaking of the Administration's efforts to "build a structure of economic security for all our people."

Speaks to 4,000.

Then in closing his brief address to 4,000 persons jammed in the Brooklyn Academy of Music, he predicted for a fourth time: "On November 3d, the American people will say that our policy for the future is their policy for the future."

On the same platform where he stood arm in arm with Alfred E. Smith when the latter was known as "the Happy Warrior," the President tonight faced an audience so eager to applaud him and ready to boo denunciation of his enemies that it drowned out the endings of many sentences with either cheers or hisses.

When he applied the words "positively silly" to the Republican leadership, someone shouted "and that goes for Al Smith, too."

Observers agreed the most significant cheer of the meeting came quite unexpectedly with the President's mention of the NRA. Even the President seemed unprepared for the instant roaring ovation that sprang spontaneously from the crowd, as he hadn't emphasized or unduly stressed the name, and the cheer momentarily set him off balance.

Smith Missing First Time.

The ancient little music hall has been the invariable scene of the President's semi-final speech in every campaign—and tonight was the first time in 17 years of political campaigning that Al Smith was absent from the festive scene. Four years ago Smith indicted Hoover on this same small wooden stage for "not living up to his promises" and thwacked him roundly for creating "35 new departments and boards."

The President interpolated a telegram in his speech for the biggest laugh of the evening. It read:

"In the morning the sunflower turns east; in the afternoon the sunflower turns west; but it always goes to seed before November."

The President did not itemize his future policies, contenting himself with a broad recapitulation of the New Deal's record, and then defining the task of the future as "to go forward, to consolidate and to strengthen these gains—to close the gap by destroying the glaring inequalities of opportunity and of security which in the recent past have set group against group and region against region."

He then promised that "by our policies for the future we will

Continued on Page 7, Column 5.

Campaign in Brief

Moving rapidly to the climax of the long election campaign, both Presidential candidates delivered seminal addresses last night.

President Roosevelt, at Brooklyn, said the Administration had laid a foundation for "a safer, happier, more American America" but a big task remains in wiping out "inequalities of opportunity and security."

Gov. Landon, crossing West Virginia, voiced a pledge to wives and mothers to keep America out of war, and asserted "household budgets" must pay for New Deal spending.

Herbert Hoover told a Denver audience he had rejected, while President, most of the ideas adopted by the New Deal because they would retard recovery.

Jesse Jones, R. F. C. head, declared the country had nothing to fear from the election but the net result of the Administration has been improvement in the well-being of everyone.

Ogden L. Mills, former Treasury secretary, said Landon and Al Smith are right in holding that ordinary Government expenses are being financed from money intended for relief.

Hoover Asserts He Discarded Roosevelt Ideas

Urges Election of Landon 'to Save America's Soul;' Talks Again Monday.

By the Associated Press.

Denver, Oct. 30.—Herbert Hoover said here tonight he had rejected, when President, most of the ideas subsequently adopted by the Roosevelt Administration.

"I rejected all these things because they would not only delay recovery but because I knew that in the end they would shackle free men," he asserted.

The former President, in an address prepared for delivery before a Republican gathering in the municipal auditorium, urged the election of Gov. Alf M. Landon to "save the soul of America."

Earlier in an interview Hoover described "enormous increases in registration all over the country" as a factor supporting his confidence of victory for Landon.

"All our previous experience has shown that new votes are cast as protest votes," he said. "Landon's campaign is accelerating greatly. * * * The Republicans will win New York. Our Pennsylvania lead-

Continued on Page 2, Column 4.

New Entry Claims 9 Babies, Throws Derby in Turmoil

Toronto, Ontario, Oct. 30 (AP).—An eighth mother dashed into Toronto's stork derby today with a surprise last minute spurt that carried her into an immediate tie for first place.

With the finish line less than 24 hours away, Mrs. I. Sobel MacLean announced her entry in the $500,000 "more babies" race with a claim of nine children in the last ten years.

Her sudden appearance broadened the tangle of leaders in the frenzied competition for the money the late Charles Vance Millar bequeathed to the woman who bore the most babes in the decade following his death.

The decade ends tomorrow, and Mrs. MacLean, a Scotch mother from eastern Ontario, is the sixth woman to enter a claim of nine offspring within that time.

Mrs. Lily Kenny, one of the other five, had one day left to break the tie. She was confined, awaiting her tenth child.

Governor Vows to Give 'Your Money's Worth;' Cites Peace Aim.

Crowds Hail Him In West Virginia

New Deal's Frankness Questioned by Kansan, En Route Home.

Text of Gov. Landon's speech on Page 28.

By Robert C. Albright.
A Staff Correspondent.

Aboard Governor Landon's Special Train, Oct. 30.—Nearing the end of his campaign trail, Gov. Alf M. Landon swung westward tonight through the coal-ribbed Alleghenies, strewing pledges of "safe" government, peace and "your money's worth" to clustered thousands along the way.

In Charleston and Huntington, W. Va., heart of this mountainous mining and industrial region, he addressed his appeal to the largest crowds of his homeward tour; again he berated the Roosevelt Administration in terms of household costs, and questioned "the quality of goods it carries in stock."

As the "Sunflower Special" turned with the sun, through Virginia towns and scattered West Virginia communities, rural voters, smut-faced miners and railroad workers turned out at the stations to hear his "back porch" addresses, and his pleas for "non-partisan" support.

Bids for Women Vote.

In Charleston, capital of a State where political currents run down a divide, the Kansas Governor made a major bid for the women vote. Here Landon left his train to motor to a nearby auditorium, filled to its 2,500 capacity. Amplifiers outside carried his words to a few thousand others in the street. One "marching club" said it had come from Wheeling, 185 miles away.

To 15,000 persons massed around the station in Huntington Landon spoke from a raised platform hastily constructed near the train after local Republican leaders complained the Governor could not be heard by the crowds from the rear of the train. In Charleston, the Republican nominee directed staccato questions at New Deal frankness and the audience answered each propounded query with lusty negatives.

Not Told in Advance.

"Did it tell you frankly in advance what you were getting?" he asked.

"No-o," came the rally's response.

"Is it telling you now what it proposes to offer you if it should be re-elected?"

Some robust voice almost stopped the meeting by shouting in reply, "We wouldn't believe them if they did."

He spoke of the "household budget," and applied it on a national scale by renewing his attack on administration "waste," and interpreting taxation once more in terms of "hidden" levies, and how they affect the family income. His speech reached a climax in discussion of the troubled state of world affairs, the danger of international conflict, and a parting assurance that "we can keep out."

"If other nations should become involved in war while I am President, I pledge you that I will do everything in my power to keep America out. And I believe that in the light of our experience in the last war, we can avoid the pitfalls.

"We can keep out if we are prepared to defend ourselves; if we observe strict and impartial neutrality; if we are willing to forego short-run profits; if we keep our heads. This last is the most important of all."

Follows Holt in Attack.

Landon's Charleston address followed an assault there last night on WPA "waste, politics and applesauce" by Senator Rush D. Holt, youthful Democratic independent. Holt has been opposing the re-election of Senator M. M. Neely, his Democratic colleague, and flirting with the Republican ticket.

Crowds had gathered at stations along the route as the Landon train headed westward through Virginia

Continued on Page 7, Column 1.

Father Burke, Welfare Aid, Is Dead at 61

Heart Attack Is Fatal at Home in Capital; C. U. Graduate.

First Paulist Elevated to Domestic Prelate Rank by Pontiff.

The Right Rev. John J. Burke, C. S. P., who last month was elevated by Pope Pius XI to the rank of domestic prelate with the title of monsignor, died shortly after 3 p. m. yesterday following a heart attack. He was 61.

Mgr. Burke died at his home, 2405 Twentieth street northwest. He had just returned from the offices of the National Catholic Welfare Conference, of which he had been general secretary since 1919, the year of its establishment as the central body for the religious program of the American hierarchy.

President Roosevelt last night issued a statement in New York mourning Mgr. Burke's death as "the loss of an old and close friend."

Mourned by Roosevelt.

His statement follows:

"A powerful spiritual force has been lost to our national life in the passing of Mgr. Burke. As scholar, writer and pulpit orator he touched life at many angles, while always as a humble follower of the Master he was a splendid disciple of that Christian teaching of which he was an eloquent advocate.

"I personally mourn the loss of an old and close friend."

The tall, silvery-haired priest was a familiar and popular figure in Washington. He was a constant companion of Cardinal Pacelli, Papal Secretary of State, when the latter came here recently. It was due to his efforts that Cardinal Pacelli made his only talk before a strictly lay audience. This was at a luncheon of the National Press Club, where Cardinal Pacelli, speaking for Pope Pius XI, made an impassioned plea for international peace.

First in America.

The elevation of Father Burke to the rank of domestic prelate with the title of monsignor established a precedent in the United States. A Paulist father (Congregation of St. Paul the Apostle), he was the first member of a religious community ever so honored. Theretofore the title of monsignor had gone only to secular, or diocesan, priests.

Mgr. Burke took a leading part in the efforts to aid the Catholic Church in Mexico in its difficulties with the government. Twice in 1928 he crossed the Rio Grande on a quasi-diplomatic mission and succeeded in negotiating with the then President Calles an informal agreement for a more desirable status for the church.

Under this agreement, the exiled Bishop Leopold Ruiz Y Flores returned to Mexico. Later, however, the informal agreement was rendered inoperative by political upheavals.

Father Burke's elevation was announced on September 8 by Archbishop Amleto G. Cicognani, apostolic delegate to the United States. It was be who recommended that

Continued on Page 7, Column 6.

Train Rams Auto; Woman Is Killed With 6 Children

Rockmart, Ga., Oct. 30 (U.P.).—Six children and the young mother of one of the victims were killed instantly killed today when their car, stalled on a grade crossing on the outskirts of this town, was struck by a northbound Southern freight train.

The dead: Mrs. Ruth Mauldin, 27, driver of the car; Howard Mauldin, 10, her son; Frances Wilson, 12; Sarah Hill, 15; Eva Hill, 12; Virdie Lee Hill, 10, and Emma Jean Hill, 7.

All were of Rockmart.

The car, a new sedan, stalled on the crossing and Mrs. Mauldin and the six children screamed helplessly as the fast-moving freight roared down on them.

The car was struck near its center, catapulted 50 feet down the track and hurled into a ditch.

All occupants of the machine were dead when witnesses reached the wreckage. Several of the bodies were badly mangled.

Rebels Bomb Madrid Area, 59 Are Killed

City Thrown in Turmoil by Raids; 70 Children Reported Slain.

Soviet Vessel Searched by Insurgents, Master Radios to Odessa.

Soviet Ship Searched.
By the United Press.

Odessa, U. S. S. R., Oct. 30.—The rebel battleship Almirante Cervera stopped and searched the Soviet freighter Dnestr in the Strait of Gibraltar, the vessel's master, Comrade Golubev, reported here by radio today.

According to Golubev, the Spanish war vessel fired a blank shell as a warning. Spanish officers, the report said, went through the ship's documents and cargo, then allowed it to proceed.

Rebels Bomb Madrid.
By the Associated Press.

Madrid, Oct. 30.—Rebel war planes killed 59 persons and wounded at least 130 in daring daylight raids on Madrid and the suburb of Getafe today.

The insurgent planes dropped at least ten bombs within Madrid itself in the first serious bombardment of a European capital since the World War.

The dead in Madrid numbered 41, while unconfirmed reports from Getafe said an additional 70 children there had been blown and mangled to death besides the 18 already known killed.

Most of the 130 wounded were women and children.

The city was tense tonight. Accounts of the tragic deaths spread quickly and the streets were almost deserted except for a few pedestrians who hugged the walls of buildings and kept their heads down as if they expected more bombs to fall.

The majority of the casualties were women cut down by shrapnel as they chatted in line waiting for their daily ration of milk.

The insurgent planes, which have made daily reconnoitering flights over the capital, in their two visits today for the first time dropped bombs instead of propaganda leaflets.

Suburb Bombed.

They first bombed the nearby suburb of Getafe, their bombs killing 18 persons and wounding four. Eight of those killed were children and six were women. The others were men.

In a second visit, the war planes bombed the southern section of Madrid itself, killing 15 and wounding more than 70.

Two Scotch Red Cross ambulances were destroyed by incendiary bombs, although none of the Scotch staff was reported injured.

Three planes in formation made the second raid.

So sudden were the raids that no warning sirens were sounded and gun crews had no time to train anti-aircraft pieces on the planes.

Boulevards Littered.

The dead and dying littered Madrid's boulevards and byways, the screams of the wounded mingling with the cries of those seeking their families.

The raiders accomplished their deadly missions at an hour when the city's streets were filled with those returning home from work.

Thousands of the terrified pedestrians dashed madly for cover as the explosions occurred in quick succession.

Earlier the government, forcing all available men into battle, tonight decreed draft dodgers would be punished as deserters from the army.

(Army deserters in war are court-martialed and usually shot.)

The threat to draft dodgers was contained in a published decree mobilizing all able-bodied men between 20 and 45 years old.

Rebel Lines Bombed.

With insurgents near Illescas, Spain, Oct. 30 (AP).—Government war planes, inactive for the last two weeks, returned to the Spanish civil war today.

Four tri-motored bombers, flying low in precise formation, bombed insurgent lines and artillery batteries near Illescas.

Rebel troops at Torrejon de La Calazada, about ten miles nearer Madrid than Illescas on the same highway, fought bitterly to crush a government counter-attack.

The battle saw two highly mechanized forces pitted against each other for the first time in the insurgent siege of Madrid.

Airplanes, swift whippet tanks, and field and anti-aircraft pieces were all brought into play.

Rebels Accuse France.

Lisbon, Portugal, Oct. 30 (AP).—Spanish rebel radio stations broadcast a statement tonight that French military airplanes unofficially were helping the Madrid government in the Spanish civil war.

The statement said the French machines were flying low over insurgent lines and ports in eastern Spain.

Political Speakers On the Air Tonight

WRC—9:30, President Roosevelt; 10:30, Gov. Landon.

WMAL—8:00, Richard Cleveland; 830, Alfred E. Smith; 9:45, John Hamilton.

WOL—8:00, The Rev. Charles E. Coughlin.

WJSV—8:00, Col. Frank Knox; 9:30, President Roosevelt; 10:30, Gov. Landon.

N. Y. Dock Walkout Demanded, Shipping Is Paralyzed on Coast

Wirephoto: Longshoremen Vote Strike

Copyright by the Associated Press.

At International Longshoremen's headquarters in San Francisco, stevedores displaying their union cards as they pledged each other to go through with maritime strike that started yesterday.

37,000 Strike in West; Government Studies Peace Proposals.

Unions Are Blamed In First Violence

Sympathy Action Starts In Five Other Cities Over Nation.

A Nation-wide maritime strike threatened last night when 1,000 members of the seamen's defense committee, an insurgent organization, voted to ask the International Seamen's Union to call a sympathy strike on the Eastern Seaboard in support of the West Coast walkout, in which 37,000 men quit their jobs yesterday.

David Grange, vice president of the union, called a meeting in New York tonight to consider the proposal, after other officials said they believed the union would not call a general strike "on any condition." A deadlock was forecast by some, resulting in a partial strike.

Meanwhile, sympathetic walkouts occurred in five cities—New York, Boston, New Orleans, Providence, and Port Arthur, Tex.

Proposals Studied.

Numerous Government agencies were studying proposals last night to end the strike, which already has tied up 100 ships on the West Coast. Drastic punitive action will be taken by the International Longshoremen's Association against locals or individuals joining in the walkout, Holt Ross, southern representative of the American Federation of Labor, said at Gulfport, Miss., according to the United Press. Early last night Pacific Coast shipowners, in answer to Secretary Perkins' effort to halt the strike, citing previous experiences, said the Labor Department could not assist in negotiations.

Police, recalling the bloody 1934 strike, guarded the tense waterfront areas of Los Angeles and San Francisco.

The Associated Press reported the first violence at San Pedro, the Los Angeles harbor city, where John C. Wright, 41, said four men beat him because he had no union card. State authorities considered closing liquor stores in the harbor area.

Ocean-borne commerce, accounting for a $1,000,000-a-day import and export business besides the heavy domestic trade, came to a full stop.

Vessels Fail to Sail.

According to the Associated Press, vessels which failed to sail yesterday in the New York area were the American Trader, the Panama Pacific liner Virginia, the Shepherd liner Sagebrush, the Luckenbach liner Horace Luckenbach, all docked here, the Union Suphur liner W. R. Kevar at Poughkeepsie, N. Y., and the Weyerhauser liner Everett at Erie Basin.

Walkouts were reported on the steamships Arizonan at Boston and the William H. Machen at Providence, R. I., and similar notice was served on the Mauna Ala at Philadelphia.

Joseph Curran, chairman of the committee, which demanded a walk-out, said a strike vote "must come from the union assembly tomorrow night."

He indicated the strike would be called by the committee if the union failed to take action.

Agreement Question.

John M. Franklin, president of the International Mercantile Marine Co., declared the "sit down" strike "raises sharply the question of whether agreements between American shipping companies and the unions of which their crews are members aren't mere scraps of paper."

"Only recently," he said, "all American flag lines operating out of New York granted concessions, including higher wages and overtime to the members of the International Seamen's Union. A contract embodying these concessions and accepted by the union does not expire until December 31, 1937."

He insisted relations were "most friendly" between owners and "accredited representatives of employes" on the coast and that sympathy strike action was being taken "solely because of a condition existing on the Pacific Coast."

San Francisco housewives were reported hoarding food.

Lumber mills, fruit exporters and the big southern California petro-

Continued on Page 7, Column 2.

Milk Increase Threat Holds Despite Ruling

AAA Prepares to Appeal Decision Outlawing Marketing Pact.

Despite Thursday's District Supreme Court decision invalidating Washington's milk-marketing agreement and order, an increase in local retail milk costs remained a threat last night after producers renewed demands for higher prices and AAA officials announced plans for appealing the ruling.

Following a conference between dairy experts, attorneys and farmers in the AAA dairy section yesterday, the Department of Justice was asked to take immediate steps in filing a reversal plea with the District Court of Appeals.

The milk-marketing agreement, which establishes Federal control over the local dairy business, was held unconstitutional by District Supreme Court Justice Oscar L. Luhring, when he granted a temporary injunction to 12 independent producers. Despite his ruling, however, Maryland and Virginia producers serving the Washington area will demand the new high price beginning November 1, date set by the AAA marketing agreement, it was reported.

Approximately 1,100 dairymen will seek the agreement's increase of 4 cents a gallon from dairies buying their milk—Chevy Chase, Embassy, Wakefield and Thompson's. The increase to producers threatens to boost retail prices to 14 cents a quart.

In opposition to the demand, Donald Montgomery, AAA consumers counsel, issued figures showing distributor incomes under present prices paid to farmers.

Local dealers, he said, have a margin of 6.4 cents on every quart of milk they sell for 13 cents, since the farmers are paid 6.6 cents.

In Richmond, Montgomery pointed out, dealers sell milk for 13 cents, but pay 7.8. The New York dealer, who sells for 13 cents, pays 8 cents.

11 Council Aids Join to Indorse Security Laws

3 Advisory Board Members Agree on Aims, but Suggest Changes.

By the Associated Press.

New York, Oct. 30.—Eleven members of the National Advisory Council, which helped frame the Federal social security act, today issued a statement giving the act their unqualified approval following criticism of it by Republican leaders.

Three other members of the council issued supplementary statements, all of them agreeing with old-age and unemployment insurance in principle, but stating the present act should be amended.

These three were Gerard Swope, president of the General Electric Co.; Walter C. Teagle, president of the Standard Oil Co. of New Jersey, and Samuel A. Lewisohn, president of the Miami Copper Co.

"To leave unemployment insurance to the long-separated and haphazard actions of the individual States and to place the protection of old age merely on a pauper basis," the statement said, "would be two long steps backward from the real advances made in the present Federally integrated act."

The statement was signed by Morris E. Leeds, Philadelphia manufacturer; Frank P. Graham, president of the University of North Carolina; George L. Berry, president of the International Printing Pressmen and Assistants Union; Miss Mary Dewson, member of the National Consumers League; John G. Winant, former Governor of New Hampshire; Belle Sherwin, former president of the National League of Women Voters; George M. Harrison, grand president of the International Brotherhood of Railway and Steamship Clerks; William Green, president of the American Federation of Labor; Helen Hall, president of the National Federation of Settlements; Paul Kellogg, editor of Survey, and Mgr. John A. Ryan, director of the social action department of the National Catholic Welfare Council.

Mollison Sets Atlantic Record; Aims at Wife's Cape Town Mark

By the Associated Press.

London, Oct. 30.—Capt. James A. Mollison logged a transatlantic speed record tonight and indicated he might take off tomorrow in his announced attempt to better the London-Cape Town record held by his wife, the former Amy Johnson.

Mechanics at Croydon Airport tonight checked and tuned the motor of his monoplane in which he landed early in the morning, after flying from Harbor Grace, Newfoundland, in 13 hours and 17 minutes.

His actual flying time from New York to London, irrespective of his 24-hour lay-over in Harbor Grace, was 19 hours and 59 minutes.

Before going to bed to catch up on much needed sleep, the haggard pilot said he awaited only favorable weather before taking off for Cape Town.

The present record is held by Mrs. Mollison, who traversed the route in 78 hours 26 minutes flying time earlier in the year.

The rivalry between Mollison and his wife over the Cape Town-London record dates back several years and has been held by each in turn.

(Recently Mrs. Mollison said she and her husband had decided to separate and that she would fly under her maiden name.

(Mrs. Mollison wrested the London-Cape Town record from her husband December 18, 1932, flying the distance in 4 days 6 hours and 55 minutes.

(In May, 1934, Jean Batten bettered the mark, but in May of 1936, Mrs. Mollison established records for solo flights each way and also set a mark for the round trip which she flew in 7 days 22 hours and 43 minutes.)

Mollison did not have much to say today concerning his 2,100-mile flight across the storm-tossed Atlantic.

"I'm so tired," was about all he remarked to airport attendants who pulled him from his ship. Much of the trip was made in a snowstorm, he said.

Edward Discards Imperial 'We' for Plain 'I' In Parliament Speech Urging European Peace

By the United Press.

London, Oct. 30.—King Edward VIII broke another ancient royal tradition in his first speech to Parliament today by discarding the imperial "we," "us" and "our" in favor of the democratic "I," "me" and "my."

(Last night, according to the Associated Press, King Edward broke still another hallowed tradition when, at his first dinner party in Buckingham Palace, he left the famous gold dinner set on the sideboard while his 14 guests ate off china.

(The dinner was in honor of Carlos Saavedra Lamas, Argentine foreign minister, who has been in Europe for some time.

(Sticking to his determination to make palace functions as pleasant as possible, the monarch asked those attending to wear ordinary evening clothes, not court dress.—Editor's note.)

The most important section of the address to Parliament, a comprehensive discourse covering domestic and foreign affairs since Edward became King, was a clearly implied invitation to central European powers to settle their differences at the conference table and not on the battlefield.

The address was read by the Earl of Onslow as the King did not appear. His majesty will attend the state opening of Parliament next Tuesday and will speak from the throne.

While the speech was being read, the King was consulting with the Duke of Norfolk, who as earl marshal of England is in charge of arrangements for the King's coronation next May 12.

"A conference was held at Montreux (Switzerland) in the summer for revision of the straits convention of Lausanne," the King said in preface to his invitation to European powers to settle differences by negotiation.

"The successful outcome of this conference, to which I am pleased to think my government contributed, has set a happy example for the future."

The treaty which was revised at Montreux was the one which, after the World War, took away from Turkey control of the Dardanelles.

London, Oct. 30 (AP).—Wallis Warfield Simpson and King Edward still see each other, friends said tonight, but thus far have avoided public appearances when together.

Twice this week, since Mrs. Simpson divorced her broker husband, the King and his American-born friend have been reported in each other's company.

Tomorrow:
The Final 1936 AMERICA SPEAKS Presidential Poll
in Sunday's
WASHINGTON POST

Today's Index

	Pages
Classified Ads	24, 25, 26
Churches	6
Comics	27
Death Notices	24
Editorials	8
Financial News	22, 23, 24
Food	14, 15
Hollywood	13
Mrs. Culbertson on Bridge	18
Night Clubs	11
Pegler	8
Picture Page	10
Politics and People	2
Radio Program	24
Society	12
Sports	19, 20, 21
Stage and Screen	13
"The Black Automatic"	18
The Post's New Yorker	18
Woman's Page	12

Figures Show 1936 Campaign May Cost Most

Democratic Expenditures Are $3,406,501; G.O.P. Report Delayed.

By Felix Bruner.

Indications that the present campaign will go down in history as one of the most expensive ever conducted were seen yesterday as the last pre-election reports of various political organizations began to pour into the office of the Clerk of the House.

The Democratic National Committee reported that from January 1 to October 28 it had spent $3,406,501. In addition, other hundreds of thousands have been spent by Labor's Non-Partisan League, the Good Neighbor League and many lesser organizations. These sums are in addition to the money spent in Congressional, State and local campaigns.

At the start of the campaign, James A. Farley, Democratic national chairman, said that he believed a fund of $2,000,000 would be sufficient.

The report of the Republican National Committee's final pre-election report has not yet been made public, but it is expected to add to the proof that the business of electing public officials is one of the biggest industries from the viewpoint of monetary outlay in the country.

Drive Is Intensive.

On the anti-Roosevelt side was the report of the American Liberty League showing that through its Washington office alone it has collected $424,580 and spent $466,574 since January 1.

An indication of the tremendous drive that is being made for votes in Pennsylvania was contained in the report of Jay Cooke, treasurer of the Republican committee of that State. He listed campaign expenditures, exclusive of the Pittsburgh area, at $676,638, and contributions of $735,340. The receipts included $172,085 from the sale of "dollar certificates."

The Democratic committee report showed that in addition to its expenditures it had unpaid obligations of $469,782. Its list of receipts showed a loan of $25,000 from Samuel Kramer, of New York, and one of $10,000 from Richard J. Reynolds, of Winston-Salem, N. C.

The list showed contributions of $10,000 each from the International Alliance of Theatrical Stage Employes and Moving Picture Machine Operators, Raymond E. Buck, Fort Worth, Tex.; Mr. and Mrs. Cameron Morrison, Charlotte, N. C.; Mrs. W. L. Clayton, Lookout Mountain, Tenn., and Laurence A. Steinhardt, Minister to Sweden.

$5,000 Contributions.

Other contributions of $5,000 or more included: Mrs. Henry Morgenthau, New York, $5,000; Lewis S. Rosenstell, New York, $7,500; Democratic State organization of Arkansas, $32,500; Floyd Odlum, New York, $8,000; Jesse H. Jones, Houston, Tex., $6,000, and the following of $5,000 each: Charles Harwood, New York; Fred Pabst, Milwaukee; W. L. Clayton, Lookout Mountain, Tenn.; Frank L. Crocker, New York; Paul V. Shields, New York; R. W. Bingham, Ambassador to England; Willard N. Taylor, New York; Richard J. Reynolds, Winston-Salem, N. C.; James A. Gray, Winston-Salem; S. Clay Williams, Winston-Salem; Marjorie Post Davies, Rosyln, N. Y.; Walter F. Baline, Maplewood, N. J.; R. J. Trippett, J. W. Cilliland, and A. H. Meadows, all of Shreveport, La.

The Democratic report showed that sales of the party's convention book, now a subject of heated controversy, brought $21,347. The sale of advertising in the book, not listed as political contributions, is the center of the argument. John Hamilton, Republican national chairman, complained to the Senate committee investigating campaign expenditures, that the Democrats were accepting party contributions "in the guise of advertising."

In a reply, filed with the committee yesterday, W. Forbes Morgan, treasurer of the Democratic committee, said that at least 73 firms which bought advertising in the Democratic book also bought advertising in the Republican book. He said that in comparison with other publications the rate of $2,500 a page charged for the Democratic book was not too high and that "the price paid for an advertisement was solely and exclusively for the business advertising returns resulting from the publication."

Miners Give $97,500.

Morgan said the convention book had "an exceptionally select and wide distribution and circulation."

The Senate committee is expected to consider the complaint and the response when it meets November 9.

The United Mine Workers of America reported to the clerk of the House that the organization had spent $97,500 between October 21 and October 28 in the interest of re-electing President Roosevelt. The miners gave $50,000 to the Democratic National Committee; $40,000 to the Pennsylvania State Democraic committee and $7,500 to Labor's Non-Partisan League in Luzerne County, Pa.

Other reports showed:

Republican Congressional Committee—Expenditures from January 1 to October 28, $365,627; receipts, $381,745.

Democratic Congressional campaign committee—October 22 to 29, expenditures, $36,625; receipts, $36,966.

Progressive National Committee—October 20 to 28, expenditures, $25,367; receipts, $5,819.

National Jeffersonian Democrats—October 23 to 28, expenditures, $90,999; receipts, $41,329.

Committee of One (Democratic)—October 22 to 28, expenditures $43,826; receipts, $11,661.

Politics and People

Bogging Down of Lemke-Coughlin Movement Again Confirms Fact America Is 2-Party Nation.

By Franklyn Waltman

Copyright, 1936, by The Washington Post.

THIS Presidential campaign has demonstrated once again the impotency and futility of third-party movements in national elections. As the campaign comes to a close Father Charles E. Coughlin's Union Party candidate, Representative William Lemke, has been pushed completely out of the picture by the two major Presidential candidates.

WALTMAN.

Not only has the movement been ineffective—but it does not even attract any attention in the hurly-burly ending of the campaign. It is clear that Lemke does not stand a chance of capturing the electoral vote of a single State—and as the campaign has shaped up it is doubtful whether the presence of his name on the ballot will make any difference in the prospects of the two major candidates in any State.

In a few sections where Lemke might draw sufficient votes away from President Roosevelt to make possible a Landon victory in a State or two, the cry is now going up with good effect: "Don't waste your vote," and "a vote for Lemke is a vote for Landon." Thus, two major parties, except in Minnesota and Wisconsin, continue to dominate American national politics—and the third parties in those two States favor the re-election of President Roosevelt.

* * *

This was to have been expected. The American political system is not geared to third parties—nor are American voters interested in them. In 1912 Theodore Roosevelt made the most valiant third party effort ever attempted in this country. As the standard bearer of that party he won pluralities in six States and assured to his Democratic opponent pluralities in sufficient States to give him victory that year. The candidate of the Republican Party carried only two States.

Yet four years later the nucleus for a third party established by the Bull Moose movement had completely evaporated and the old elephant which seemed ready to expire in 1912 had so far revived that its Presidential candidate came within 24 electoral votes—which could have been had by a comparative handful of popular votes—of winning.

In 1924 Robert M. LaFollette, the elder, again attempted to lead a third party. He was able to carry only one State—his home State—Wisconsin. In three or four States he took sufficient votes away from the Democratic nominee to the give the electoral votes of those States to Calvin Coolidge. But the outcome would have been no different if he had not made the attempt.

The complete futility of the La-Follette effort is the more significant in that he was indorsed that year by the labor groups, by the Socialists and numerous liberal and progressive groups which this year are ardently backing the Roosevelt candidacy.

* * *

In view of those previous third party efforts, I wrote in this place June 18 that "agitation for a third party this year, coming to the surface unexpectedly in the last few days among left-wing Democrats and Republicans * * *, is one of those political developments which make good reading, but are without real significance."

On that occasion it was said here that "it is highly improbable that such a third party ticket would have any effect whatever, even if it materializes" and that "were Senator Long here today, third party talk and aspirations might be taken seriously—he was the one man who could have attracted a following which might have given serious concern to the President."

And on that occasion, more than four months ago, I made bold to forecast that the revolt of the conservative Democrats against President Roosevelt and their support for Gov. Alf M. Landon would make a louder noise by far than any third party movement—that indeed, the insurgency of the Smith-Ely-Reed wing of the Democratic Party would constitute a greater threat to Mr. Roosevelt's re-election than the left-wing third party movement.

* * *

The futility of making any progress with a third party generally has been recognized since 1924 and those groups dissatisfied with the two major parties in this campaign have seen fit to affiliate with the Democratic Party—retaining, however, their own identity and for purposes of boring within.

Whether they advance their own causes by this maneuver depends in part on the outcome of Tuesday's election. Should Mr. Roosevelt be re-elected these groups will be entitled to a place at the patronage pie counter and they will be entitled to a place in the Roosevelt councils. Mr. Roosevelt may or may not follow their advice. If he does the possibility exists that in time—perhaps by 1940—these appendages to the Democratic Party will soon be running the party, as they have been doing in some respects in the last two years.

In that eventuality the Democratic Party will go through an intra-party purge. Its name will remain the same but new faces with new philosophies will be its leaders. Thus the tail will wag the dog. But it is by no means certain this will happen. Despite the rather general expectation that 1940 will see new political alignments, it is doubtful that the fight will be pitched on any basis other than that of Democrat versus Republican—but it would not be at all surprising if Franklin D. Roosevelt were the Democratic candidate that year.

Hoover Asserts He Discarded Roosevelt Ideas

Plans Were Turned Down as Bars to Recovery, Ex-President Says.

Continued from Page 1.

ers are absolutely confident. The same is true in Ohio. The silent vote will be Republican."

Hoover said he will make a "last-minute" campaign speech in California Monday night, but the city has "not been chosen definitely."

"The transcendent issue before us," Hoover said in his speech tonight, "is free men and women. * * *

"Our people did not recognize the gravity of the issue when I stated it four years ago. That is no wonder, for the day Mr. Roosevelt was elected recovery was in progress, the Constitution was untrampled, the integrity of the Government and the institutions of freedom were intact.

Tinkering Brought Panic.

"Then the realization of intended tinkering with the currency drove bank depositors into the panic that greeted Mr. Roosevelt's inauguration. Recovery was set back for two years, and hysteria was used as the bridge to reach the goal of personal government."

Hoover asserted that Roosevelt "on the eve of this election has started using the phrases of freedom," and demanded, "Why does the New Deal not really lay its cards on the table?"

Charging that four years ago "we also heard many phrases which turned out not to mean what they were thought to have meant," Hoover asked that the President "reply in plain words" to these questions:

"Does he (Roosevelt) propose to revive the nine acts which the Supreme Court has rejected as invasions of the safeguards of free men?

"Has he abandoned his implied determination to change the Constitution? * * *

"Will He Stuff Court?"

"Does he intend to stuff the court itself? * * *

"Will he discharge these associates of his who daily preached the 'new order' but whom he does not now allow to appear in this campaign?"

With the declaration that the country wants "not alone economic recovery" but also "moral recovery," Hoover said, "We must re-establish truth and morals in public life. No people will long remain a moral people under a Government that repudiates its obligations, that uses public funds to corrupt the people, that conceals its actions by double bookkeeping."

The former President said he had warned against the Administration's "philosophy of government four years ago from a heart heavy with anxiety for the future of our country."

"That warning was based on sure ground from my knowledge of the ideas that Mr. Roosevelt and his bosom colleagues had covertly embraced despite the Democratic platform," he added.

"I rejected the notion of great trade monopolies and price fixing through codes. That could only stifle the little business man by regimenting him under his big brother. That idea was born of certain American big business and grew up to be the NRA.

Rejected Schemes.

"I rejected the schemes of 'economic planning' to regiment and coerce the farmer. That was born of a Roman despot 1,400 years ago and grew up into the AAA.

"I refused national plans to put the Government into buisness in competition with its citizens. That was born of Karl Marx.

"I vetoed the idea of recovery through stupendous spending to prime the pump. That was born of a British professor.

"I threw out attempts to centralize belief in Washington for politics and social experimentation. I defeated other plans to invade State rights, to centralize power in Washington. Those ideas were born of American radicals.

"I stopped attempts at currency inflation and repudiation of Government obligation. That was robbery of insurance policy holders, savings bank depositors and wage earners. That was born of the early brain trusters.

"I rejected all these things because they would not only delay recovery, but because I knew that in the end they would shackle free men.

Started Prosperity.

"Rejecting these ideas, we Republicans had erected agencies of government which did start our country to prosperity without the loss of a single atom of American freedom.

"All the ardent peddlers of these Trojan horses received sympathetic hearings from Mr. Roosevelt and joined vociferously in his election. Men are to be judged by the company they keep."

Hoover called the Statue of Liberty in New York, rededicated two days ago by the President, the "forgotten woman" and said Republicans offered a rule that "free men must have equal rights and equal opportunities."

"For that," he continued, "the Government must be the vigorous umpire. But we want a Judge Landis, we do not want a Simon Legree * * * No man will be the captain of his own soul if a Tugwell manages it for him."

Hoover charged that by "taking vast sums of the people's money and then manipulating its spending to build up personal power," the Administration created "a score of new instruments of public power."

"Public funds are used right and left to subsidize special groups of our citizens and special regions of the country," he said. "At public expense there is a steady drip of propaganda to poison and public mind."

Charges Pork Barrel.

Federal spending, Hoover said, brought "a huge number of citizens with a selfish vested interest in continuing this centralization of power," enabled "the independence of members of Congress to be sapped by the pork barrel," and "subtly undermined the rights and the responsibility of States and local governments."

"The New Deal taxes are in forms which stifle the growth of small business and discourage new enterprise. By stifling private enterprise the field is tilled for further extension of Government enterprise. * * *

"By politically managed currency the President has seized the power to alter all wages, all prices, all debts, all savings at will. But that is not the worst. They are creating personal power over votes. That crushes the first safeguard of liberty."

Hoover said his address was "no occasion to elaborate the details of a program," and added:

"But surely we must dump the whole New Deal theory of restriction of production, of code monopolies, of constantly higher prices for manufactured goods.

Urges Policy Rejection.

"We must reject their currency and credit policies which will repeat our calamities of booms and depressions with greater heights and depths. We must reduce spending and amend the forms of taxation which now destroy enterprise and employment. We hold overswollen fortunes must be distributed through pressure of taxes.

"We hold the first essential is to improve constantly our machines and methods. That will create plenty and make it cheaper * * * thereby we give increasing employment to everybody. We hold that this can be done only by private industry and not by government. * * *

"We must have government that builds stamina into communities and men, that makes men instead of mendicants. We must stop this softening of thrift, self-reliance and self-respect through dependence on government.

The Campaign Arena

By the Associated Press.

San Francisco, Oct. 30.—E. J. Margett, California director of the Townsend Plan, said he had urged Dr. F. E. Townsend to withdraw his support of William Lemke in those States where the name of Union Party's candidate is on the ballot and give that support to Gov. Alf M. Landon.

Margett said he informed Townsend in a telegram that he believed a vote for Lemke would merely constitute a protest vote while Townsend support of Gov. Landon would elect the Kansan "with an overwhelming majority."

Dr. Townsend already has urged Townsendites to vote for Gov. Landon in those States where Lemke's name is not on the ballot.

* * * *

Syracuse, N. Y., Oct. 30 (AP).—The Syracuse Post Standard tonight announced the result of a poll among 1,387 registered voters of Sangerfield Township, Oneida County, which has voted with the Nation since 1880 except four years ago—favors the Republican nominee by two to one.

The ballots were returned by 637 voters.

The tally: Landon, 416; Roosevelt, 207; Lemke, 13; Thomas, 1.

The township normally is Republican. For 52 years its vote in the national election was reflected in the national returns.

* * * *

New York, Oct. 30 (AP).—John D. M. Hamilton, national Republican Chairman, said tonight there was "a Nation-wide sweep for Gov. Landon, so obviously in progress during the last few weeks" that it "began to swing not only political independents but rank and file Democrats against the Roosevelt-Farley political machine."

* * * *

Memphis, Tenn., Oct. 30 (AP).—Democratic political leaders carried the national campaign into the street cars here today.

Orators entered cars in all parts of the city to give riders three-minute addresses in behalf of President Roosevelt's re-election.

The idea originated with a man who made a political speech on a street car earlier in the day under nobody's auspices but his own. Party workers quickly adopted it.

* * * *

New York, Oct. 30 (AP).—David Dubinsky, president of the International Ladies Garment Workers Union and a Democratic elector in New York, denied today that he was "seeking any political or foreign assignments" in answering the charge of the Rev. Charles Coughlin that "Mr. Roosevelt has already bargained with Dubinsky to receive the post of ambassador at Moscow."

"You see," he said, "only four months ago, the Soviet government refused me a visa to visit Russia, on account of my known record of consistent opposition to communism. When I came back from a visit to Russia in 1931, I had written some impressions of conditions as I saw them that apparently didn't quite please the powers that be in Moscow, which made me persona non grata."

"I intend to stick to my union and would suggest to the Rev. Coughlin to stick to his church. He is not so hot as a politician."

* * * *

Rexburg, Idaho, Oct. 30 (AP).—Asserting he seeks to improve the lot of the American farmer, Senator William E. Borah (Republican), Idaho, criticized the reciprocal tariff tonight as an instrument that has brought foreign produce into competition with domestic output.

"We must keep the American market for the American farmer," he told a crowd estimated by former County Attorney E. W. Parkinson at 2,000.

* * * *

Chicago, Oct. 30 (AP).—The Good Neighbor League announced today that Mrs. Anita McCormick Blaine, daughter of the late Cyrus Hall McCormick, will speak in behalf of President Roosevelt at 10:30 (Eastern standard time) tomorrow over a national radio hook-up.

Mrs. Blaine is the daughter-in-law of James G. Blaine, Republican, who lost to Grover Cleveland in the 1884 Presidential election by 37 electoral votes.

* * * *

Medora, N. Dak., Oct. 30 (AP).—Senator Gerald P. Nye (Republican), North Dakota, chairman of the Senate Munitions Investment Committee, asserted in an interview today none of the Presidential candidates has "fully defined a neutral policy."

"On the neutrality issue," Senator Nye said, "I have not seen that any candidate has fully and forcibly gone to the real center or defined what they mean by a neutrality policy."

Nye said he did not expect to take part in the Presidential campaign.

* * * *

The Republican National Committee said last night the Agricultural Adjustment Administration was "intimidating (cotton) producers and coercing them into voting the New Deal ticket."

Citing what it said was an AAA letter to growers who held certificates in Federal cotton pools, the Republicans said "the letter leaves the impression . . . the New Deal must be victorious in the coming election in order to assure further payments to the producer on his certificates."

37 Unionists Held In Show Bombings

New York, Oct. 30. (U.P.).—The police bomb squad tonight raided Local 306 of the Motion Picture Operators Union and arrested 30 men and seven women for questioning in the tear gas bombing of eight theaters last night.

No charges were filed against the 37 immediately. They were taken to headquarters and were to be booked later. The arrests were an aftermath of labor unrest in the industry. A score of persons were injured slightly in last night's bombings.

Police said the theaters bombed employed nonunion operators.

Suit for $25,000 Filed Over Dog Bite Injury

Hagerstown, Md., Oct. 30.—Mrs. Bertha Rodenhauser, near Hancock, Md., filed suit here today for $25,000 damages for alleged injuries received by a daughter, Dorothy, bitten by a dog.

Asbury and Marjorie Wigfield, neighbors and alleged owners of the dog, were named defendants.

George M. Smith Will Retire Today

George M. Smith, superintendent of the Baltimore division of the Pennsylvania Railroad, having reached the age of 70 years October 9, will retire from the active service at the close of business today, it was announced. To mark the occasion his friends in and out of the railroad field will tender him a farewell banquet at the Southern Hotel in Baltimore tonight.

Smith has an enviable record of 55 years and 2 months of continuous service with the Pennsylvania Railroad. He is a native of Baltimore County, where he attended the public schools. At the age of 15 he left his studies and began his railroad career, choosing the train-service department.

Smith was promoted to superintendent of the Delaware division on September 16, 1918, and was made superintendent of the Baltimore division two years later.

SPECIAL NOTICES.

MOVING—LOCAL AND LONG DISTANCE, guaranteed service. NAt. 1460. NAT'L DELIVERY ASSOC., 1317 New York ave.

THE YOUNG REPUBLICAN CLUB OF the District of Columbia will hold a meeting to which all Republicans who have attained the age 18 and not yet reached the age of 36, and who live in or near the District of Columbia, are invited to attend. The meeting will be called to order at 8 o'clock p. m., at the Landon and Knox Campaign Club headquarters, 1413 H street northwest, Tuesday, November 3, 1936.

(Sgd.) ALBERT H. CONRADIS, President.
Attest: MRS. LOUISE HUNTER SNOW, Secretary.

The Carroll John
FLEXIBLE DERBY
Expertly shaped and fashioned on the original blocks of the John Cavanagh Co., Ltd. Truly a hat of quality, which every gentleman recognizes.

$7.50
Other Cavanagh Hats $5 to $20
Goldheim's
Apparel for Gentlemen . . . Est. 1871
1409 H STREET

Amazing Performance!

. . . yours with the new 1937
PHILCO
10 DAY FREE TRIAL
F.S. HARRIS CO.
2900 14th St. N.W. COL. 0100
OPEN NITES

60th Anniversary Sale
Buy Christmas Gifts Now and Save

$5.00 Leather and Suede Handbags—$2.95
Here's a typical Anniversary Special—and just one of the many now being featured throughout this store. A wide choice of new styles to choose from. Superbly fashioned in luxurious leathers and soft silky suede.
BECKERS
1314 F Street N.W.

Tailored at Fashion Park
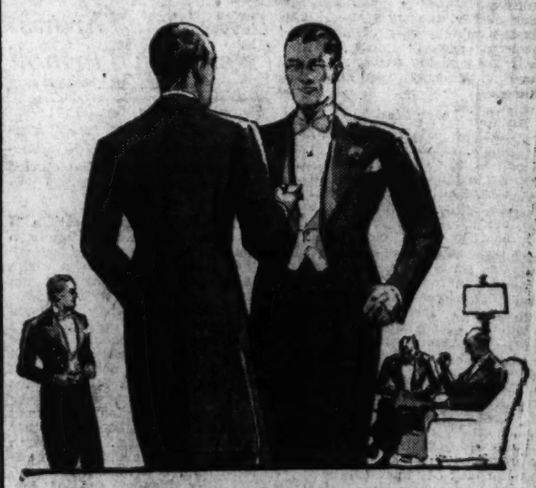
Breakfast at 4 A. M.
and how will you appear?
Will you look as well "turned out" as for dinner at eight? We really believe that thru the hours a Fashion Park Dinner or Tail Suit will preserve that "eight o'clock appearance." Drop in and review these superior evening garments.
Black or Mid-Nite Blue
Dinner Suits ..... $50 and $55
Tail Suits ..... $60 and $65
Chesterfields $55
Evening Capes $60
Finchley Opera Hats $10
The Mode F at Eleventh

Part Wool—Rayon Stripe
X-XX EXTRA-SIZED LADIES'
BLOOMERS
89c
STOUT Slender SHOP
1336 7th St. N.W. NO. 7202
"Look for Our Large Neon Sign"

CELEBRATE HALLOWEEN AT LIDO
Italian-American Restraurant
The Home of the Italian Dinner
1208 18th St. N.W.
DINNER INCLUDING WINE $1.00
Dancing and Souvenirs from 8 to 12
Phone Sterling 9550
Drinks of All Kinds Served
SUNDAY DINNER 75c

Get Acquainted with the "Modern" Mode
TRADE Mansco MARK Reg. U. S. Pat. Off.
SHIRTS and SHORTS
TRADE Manhattan MARK Reg. U. S. Pat. Off.
PAJAMAS
Known as the Best—the Best Known Known as the Best—the Best Known
More and more men are wearing Manhattan Shirt Company Pajamas and Underwear. Here are patterns, colors and models that are real advance in styling. The tailoring is in the high tradition of The Manhattan Shirt Company and the fabrics have been carefully created for comfort, quality, and beauty. The prices in every range of the line represent the soundest values.
Pajamas, $2 to $16.50
Underwear, 55c to $2.50
The Mode F at Eleventh

Get Acquainted with the "Modern" Mode

A Smart Finchley
Exclusively at The Mode
Crown is lower; brim is wider—giving smart distinctiveness that is characteristic of Finchley. In the new shades.
$5
The Mode F at Eleventh

Post Classified Ads Bring Results

11 Farm States Battleground Of Campaign

Both Candidates Made an Intensive Drive for Support.

By the Associated Press.

Kansas City, Oct. 30.—The farm belt's block of 127 electoral votes in 11 Midwestern States drew intensive bids by President Roosevelt and Gov. Alf M. Landon in the Presidential campaign nearing its end today.

President Roosevelt twice traveled through the sector.

Gov. Landon launched his bid for support of agriculture at Des Moines, in the heart of the corn belt, and followed up with many talks and rear platform appearances in farm States.

Roosevelt not only pointed to the record of his farm policies, the AAA and its successor, the soil conservation program that poured millions of dollars into the farm pocket, but proposed at Omaha, Nebr., a four-point program for the future.

This program embraced conservation against land wastage, increasing purchasing power of the people to provide a larger domestic market for farmers, an attack on the "evil of farm tenancy" and providing a "sound plan of crop insurance."

Farm Programs Issue.

Landon, propounding his farm program at Des Moines, promised "protection of the family type farm."

The Republican nominee said his would be done by carrying out the party plank for "reasonable benefits upon the domestically consumed portion" of crops when there are exportable surpluses.

He also proposed farm storage of surpluses, promised "fullest attention" to the question of crop insurance, and advocated a program of cash payments for "proper conservation practices."

At Minneapolis Landon assailed the Administration's reciprocal treaties.

Roosevelt, in his Omaha talk, said the "tariff equivalent" program proposed by his opponent would cost up to $2,000,000,000 annually and would "wreck" agriculture. It was, he said, "a straight subsidy of unlimited farm production" and the "Federal Farm Board all over again."

On a swing through Landon's home State, Kansas, Roosevelt said at Wichita:

"The farmers of the Nation are a good example of what Government can do not only in direct help but in providing security for the future. From a state of collapse in 1932, agriculture has not only been brought back to life but has received the encouragement of Government which enables it to face the future with confidence."

Roosevelt called his first trip through Western farm States a "nonpolitical" journey. It carried him into the Dakotas, Nebraska, Iowa and Illinois, where he viewed drought conditions. It was on this trip he had a conference with governors of drought States, which included his Republican opponent, Gov. Landon.

The eleven States in the area include Iowa, Illinois, Indiana, Kansas, Nebraska, North Dakota, South Dakota, Oklahoma, Missouri, Minnesota and Wisconsin.

A fiercely fought campaign revolved about the nine electoral votes of Gov. Alf M. Landon's home State.

In 1932 Roosevelt won over Herbert Hoover by 74,806 votes, while the Republican Landon won the governorship by 5,637. In 1934 Landon was re-elected by 62,153. There have been swift shifts of sentiment in Kansas; in 1928 Hoover had a Republican triumph of 320,669.

Chairman Frank G. Todd, of the Republicans, said: "There is no doubt about it. We believe Landon will win by between 85,000 and 100,000 votes."

C. M. Fitzwilliam, State Democratic chairman, predicted: President Roosevelt will carry Kansas by a majority of at least 30,000."

Bossism Issue.

Across the river in Missouri the perennial issue has blossomed again—the Democratic dynamo of T. J. Pendergast, Kansas City leader. Republicans called it "boss control." Jesse W. Barrett, Republican seeking the Governorship, declared Kansas City registration was "padded" by at least 60,000 names. Lloyd C. Stark, Democratic gubernatorial candidate, termed "bossism" an "overworked" issue.

Former Senator James A. Reed, a Democrat, campaigned against Roosevelt but supported the Democratic State ticket. Conversely, William Hirth, defeated in the Democratic gubernatorial primary, advocated Roosevelt and endorsed the Republican Barrett.

Democratic Gov. Guy B. Park predicted Roosevelt and Stark would win by "200,000 to 300,000."

Grover W. Dalton, Republican State chairman, said he expected both national and State Republican tickets to win in Missouri, adding: "Missouri Democrats and Republicans alike are turning from the pink politics of the New Deal and the corrupt elections and Government of the past four years under the Kansas City Pendergast machine."

Roosevelt carried Missouri in 1932 by 460,693 votes. The Hoover margin in 1928 was 171,518.

Roosevelt carried every county in Oklahoma in 1932. Gov. Landon spoke in Oklahoma City last week on the same platform with picturesque William H. (Alfalfa Bill) Murray, former Democratic governor but a New Deal critic. Landon's speech was pointed in its bid to Democrats to join forces with him.

Only once in recent history was Texas turned from the Democratic ticket and that was in the case of Hoover versus Smith. Roosevelt won in 1932 by 662,389. The 1936 campaign has been relatively quiet.

Autumn's Crisp Winds Whistle Through District

As the brisk breath of fall played tricks in East Potomac Park yesterday. Left Mary Rose, of 4318 Fifteenth street northwest, has a brush with Hir Majesty the Wind. On the right the trees bow down before the gusts.

Court to Name Aid for Inquiry In Bond Racket

Special Investigators Due for Appointment Nov. 3 in Prince Georges.

A special prosecutor to assist him in his investigation of the Prince Georges County bonding racket will be appointed next Wednesday, November 3, it was announced yesterday by State's Attorney Alan Bowie.

Identity of Bowie's assistant was not revealed, although it was hinted it would be one of the lawyers who have been closely associated with the investigation of bonding practices.

Bowie has stated he will not be able to begin his scrutiny of the maze of evidence submitted to him by the Keystone Club until this session of the Circuit Court is over.

The court recessed yesterday until Wednesday, the day after elections. The remaining cases on the docket will take about three days to complete, the State's attorney said.

After adjourning, probably Saturday of next week, the court will move to Calvert and then to Charles County for the month of November. The special session of the grand jury which was recommended for further study of the bonding racket with the possible view of returning indictments against several "minor" county officials, will not be called before December 1, it was learned.

Meanwhile, Keystone attorneys are continuing to receive complaints from scores of Washington residents, who allege they were caught in the county bonding swindle. About 100 affidavits have now been assembled and will be presented to the grand jury when it reconvenes if Bowie's check-up of police court records proves the stories told in the declarations to be true.

French Minister Absolved by Court

Paris, Oct. 30. (AP).—A court of honor cleared Interior Minister Roger Salengro tonight of Rightist chargest he betrayed his country during the World War.

The three-man committee of war veterans, headed by Gen. Marie-Gustave Gamelin, army chief of state, announced that, contrary to the assertions of the Rightist press, Salengro was not condemned to death as a deserter, but was acquitted by a military court.

Middle-Atlantic States Are Swept By Snow, Wind

Winter knocked at the western doors of the Middle Atlantic States yesterday as snow fell at Frostburg and other communities west of Cumberland, Md.

The cold swept in toward the Capital with the Weather Bureau forecasting near-freezing temperatures for early today.

The snow at Frostburg, a month later than usual, was accompanied by temperatures around the freezing point. The large flakes melted as they touched the ground.

From Cape Hatteras to Portland, Me., storm warnings were displayed, the Weather Bureau indicating a disturbance was moving eastward from the lower St. Lawrence Valley accompanied by strong northwest winds. Strong winds blew in Washington all day yesterday.

The low forecast by the weather man for Washington this morning is 35 degrees, with a possibility that the chill winds may force the mercury down a degree or two below that.

The prediction for tomorrow is fair and moderately cold.

84 Held in Ship Soviet Rebellion

Buenos Aires, Oct. 30. (U.P.).—Eighty-four mutinous seamen of the Spanish steamer Cabo San Antonio tonight were ordered held for trial on charges of attempting to resist and resisting Argentine authorities and for unlawful assembly.

The sailors, part of 92 members of the crew arrested and held incommunicado all day while local authorities investigated an alleged plot aboard to seize the ship's arsenal and kill Capt. Jose Lanz and other officers, were accused of attempting to prevent maritime police from detaining four of the crew believed involved in the plot.

The men were arrested by maritime police summoned by radio after members of the seamen's soviet aboard sought to gain entrance to the arsenal, which was sealed and guarded by eight Argentine maritime officers since the vessel's arrival here Oct. 1.

A woman tobacco vendor, Consolacion Casorla, who was with the sailors, also was taken into custody.

Tobacco Firm Licensed.

Richmond, Oct. 30 (AP).—The British American Tobacco Co., Ltd., which relinquished its Virginia charter about two years ago, was licensed again today by the State corporation to do business in Virginia. The company, capitalized at 34,181,761 pounds sterling, paid the maximum entrance fee of $5,000 on domestication.

H. L. Seamons, Herndon, Va., Is Found Dead

Widely Known Resident Had Lived in City for About 20 Years.

Herbert L. Seamons, 42, widely known resident of Herndon, Va., was found dead in the garden of his home yesterday afternoon.

John Spinck, who discovered the body, summoned Special Policemen C. B. Runyon. Dr. E. C. Shull was called and attributed the death to heart disease. Dr. Shull said Seamons had been dead about three hours.

Seamons had been a resident of Herndon for about 20 years. He was a native of Missouri and was educated in New York. For many years he maintained an office in Washington, where he was representative of a Pittsburgh heating company.

He is survived by his wife, Mrs. Fannie Lou Seamons, Fairfax County Health nurse; a daughter, June Seamons, a student in the State Teachers College at Fredericksburg, and a brother residing in Missouri.

Labor Shortage.

Cumberland, Md.—The local offices of the National Re-employment Service, Department of Labor, after a survey of Cumberland and nearby towns, reports a shortage of skilled tradesmen, salesgirls and waitresses in this area.

New Deal Helps Unite Classes, Says Cummings

'Rugged Individualism' Is Called Policy of Each Man for Himself.

By the Associated Press.

Baltimore, Oct. 30.—Attorney-General Homer E. Cummings tonight defined the Republican "rugged individualism" as "the doctrine of each man for himself and the devil take the hindmost."

The Cabinet officer spoke at a Democratic rally held by the State Democratic Campaign Committee. The speech was broadcast.

The Roosevelt doctrines which New Deal opponentts claim are setting class against class are actually doing just the opposite, Cummings held. He asserted that what the President is seeking is "a correction of social evils, a broader based existence, a wider participation in the benefits and advantages of our common country, and a more generous distribution of prosperity, so that there will be less and less occasion for class antagonism."

The Attorney-General attacked a statement of Col. Frank Knox, the Republican Vice Presidential candidate, that recovery began under the Hover regime.

"If recovery began with Mr. Hoover," Cummings said, "then, of course, the Republican Party should have renominated him; or, at the least, should in their platform have indorsed his Administration; or, at a minimum, should have said a few kind words about him in that immortal document. Their political strategy, however, is to persuade the American people, if they can, to forget all about Hoover and his Administration as soon as possible.

"The Hoover Administration is the hair shirt the Republican Party must wear in penance for its sins."

The Attorney General claimed that prosperity has returned as a result of well-conceived measures promptly enacted, intelligently directed and vigorously administered," and denied that the President has retarded recovery. He countered the Republican claim of a quicker business revival abroad by saying:

"If you look across the waters to the troubled people in foreign lands you will find little encouragement for the criticism of conditions in this country. To mop up unemployment by putting millions into the Army and setting more millions to work manufacturing munitions may be one way to meet the unemployment situation, but . . . it is not American way."

Hirohito's Brother Plans to Visit U. S.

Tokyo, Oct. 30 (AP).—Prince and Princess Chichibu, of Japan, are expected to visit the United States after attending the coronation of King Edward in London next May. The prince is a brother of Emperor Hirohito.

The imperial couple was to arrive in Tokyo tomorrow from the rural army post where Prince Chichibu is stationed.

The Palais Royal
G Street at Eleventh

Fashion Votes for
Treebark Crepes
$13.95

The chic of rough treebark crepe combines with the elegance of simple lines to form a frock that is superlatively smart and wearable. The softly draped cowl collar flatters your femininity . . . and the draped skirt with its slight fullness is excitingly new. Chunky rhinestone clips are thrust into the belt and bodice. Sizes 14 to 20, in black, gold, blue and rust.

Dresses . . . Third Floor

Clever Juniors Select
Tricolido Crepes
$10.95

Personality . . . verve . . . all the lightness and gaiety of youth in these tricolido crepes with their distinctive flair. A high collar, as Russian as caviar, is accented with multi-colored embroidery, that also loops around the cuffs of the three-quarter sleeves and emphasizes the shoulder line. Sizes 11 to 17, in black, wine and brown.

Juniors' Shop . . . Third Floor

Tailored Robes
of Julliard Flannel
$5.95

Lounge in tailored smartness and be completely comfortable in a flannel robe such as these. All-wool, but light enough to drape into lovely lines; perfectly tailored and remarkable for fit. In dark colors with bright contrasts, sizes 14 to 20.

A feature is the new no-slip belt.

Robes . . . Third Floor

Street Frocks
of Novelty Crepes
$3.59

Novelty crepes with the fine details usually found on better dresses . . . all carefully made and nicely finished. Smocking, trims in the new manner, clever buttons and buckles are the individual and distinctive touches. Sizes 14 to 20, 38 to 44.

Knockabout Shop . . . Third Floor

PAY DAY SPECIALS
FOR A WEEK-END OF CELEBRATIONS
Open Tonite Until 9 P. M.!

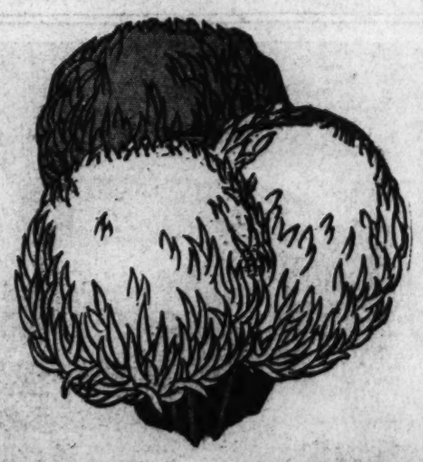

LARGE MUMS
Variety of Colors!
$2.50 dozen up

ORCHIDS $1.75 each
2 for ...$3.25
3 for ...$5.00

POMPOM MUMS 50c bunch

ROSES ..... 98c DOZEN
CARNATIONS ..... 98c DOZEN
CHRYSANTHEMUM Plants in Bloom $1.39

Special Hallowe'en Centerpieces
Seasonable flowers raised in water to last several days. In special Hallowe'en container. $1.49 complete

Blackistone INC.
1407 H St. N. W.
NAtional 4905

Now . . . better than ever
ALGONQUIN
The Shoe That Swept the Country

created by
Nettleton

An Ideal Shoe For Town or Country Wear
$10.

Available in a Variety of Leathers

Men . . . here's a shoe as new and brisk as the weather, now obtainable in weather-resisting CRESCO CALF, in black or brown with the original Nettleton hand-sewn seams, adding new comfort and durability to an already popular favorite. Exclusive at

RICH'S
MEN'S SHOP
F STREET AT 10th

MT. VERNON

The Mount Vernon Ladies' Association announces the following revision of visiting hours:

From March 1st, to November 1st.
Weekdays and Sundays
9:00 A. M. to 4:30 P. M.

From November 1st. to March 1st.
Weekdays and Sundays
9:00 A. M. to 4:00 P. M.

Effective November 1, 1936

Extortion Note Sent to Mellon Riches Heiress

Hoover Says Mrs. Bruce One of 3 Prospective Victims of Acrobat.

The names of Mrs. David K. E. Bruce, daughter of Andrew W. Mellon, Mrs. William E. Fine, of Yonkers, N. Y., and Robert Owen Foster, of Minneapolis, yesterday were added to the list of wealthy persons who received threatening extortion letters from Frank Vitolo, 33-year-old acrobat, J. Edgar Hoover, chief of the Federal Bureau of Investigation, revealed.

Vitolo, held in the Federal House of Detention at Yonkers since his arrest September 30, previously had admitted authorship of threatening letters received by Harry Sinclair, oil magnate; Mrs. George Horace Lorimer, wife of the former editor of the Saturday Evening Post; Mrs. A. Hamilton Rice, wife of the explorer, and William R. Coe, author, of Yonkers.

Hoover refused to give any details of the extortion notes sent to Mrs. Bruce at her home in Southampton, Long Island, N. Y.

Arrested After Apology.

Vitolo was arrested after he sent a letter to Mrs. Robert H. Montgomery, of Miami, Fla., apologizing for having sent her an extortion letter demanding $5,000 on January 15, 1936.

The acrobat is charged with sending extortion letters to Foster, prominent Minneapolis business man, threatening to kidnap his daughter, Mary, 19, unless $10,000 was paid.

The money was to have been placed in a package and dropped on the highway near St. Paul by Foster's chauffeur when the latter heard pistol shots as a signal. The instructions were caried out but the extortionist failed to appear.

All of the extortion attempts, Hoover pointed out, were markedly similar in method and technical experts in the F. B. I. scientific laboratory established that most of them were in Vitolo's handwriting.

Vitolo, Hoover said, confessed he had written several letters to Coe offering to return jewelry worth $249,580 which had been stolen from the author's home, in return for $20,000.

Meanwhile, the Associated Press reported from St. Paul that Clinton W. Stein, in charge of the F. B. I. office there, said yesterday the arrest of Vitolo had solved a threatened kidnaping in Minneapolis two years ago.

Note Asked $10,000.

He asserted Robert Owen Foster, former music merchant, had received a letter late in the summer of 1934, warning his daughter, Mary, would be kidnaped if $10,000 were not paid. He said a second letter, received three weeks later, directed Foster to send his chauffeur to a designated point on a highway outside of Minneapolis with the money. Signal to throw the package of bills from the car would be a pistol shot.

Foster immediately informed Federal agents. A trap was laid, with a dummy package. The signal for tossing the money never was heard, however.

Since then the girl has married, and now is Mrs. J. Raymond Greenhill, of St. Paul.

In most of the cases where Vitolo asked his would-be victim to meet him, he asked that a white scarf be tied to the windshield of the automobile used in keeping the appointment.

Girl Scouts Plan Celebration Today

Founders day will be celebrated today at the National Girl Scouts "Little House," 1750 New York avenue. It also is the final day of National "Girl Scout Week," which was opened by Mrs. Harry Woodring, wife of the Secretary of War, when she viewed the arts and crafts exhibits.

The baking and cutting of a birthday cake, the singing of Scotch and Southern songs and a sketch of the life of Juliette Law, by Girl Scouts, will celebrate the birthday of the founder of girl scouting. During Mrs. Low's many visits to England and Scotland she became interested in the Girl Guides, initiated by Sir Robert Baden Powell. Upon her return to Savannah, Ga., she gathered in her home young friends and formed the first Girl Scout troop on March 12, 24 years ago. There are now nearly 400,000 Girl Scouts.

Mrs. Henry H. Flather, chairman of the National "Little House" committee, will preside and Girl Scouts from Lyon Village, Va., Betty Hicks, leader, will assist in the celebration.

District Worker Dies In 35-Foot Plunge

Harry Ecenbrack, 42, in the 100 block of Fifth street northeast, fell 35 feet to his death late yesterday in Baltimore according to the United Press.

Ecenbrack slipped from a steel girder on a construction job at Boston street and Linwood avenue. He was taken to the City Hospital, where he was pronounced dead. He suffered a broken neck and a fractured skull.

Greek Ship's Crew Saved.

Brest, France, Oct. 30 (AP).—The crew of the Greek freighter Mykonos was rescued tonight by life saving boats after the vessel ran aground 10 miles east of the Island of Guessant, near here. The ship, which sent out a distress call early today, was reported lost.

ROOSEVELT or LANDON?
WIN $1.00
or
$250.00 PRIZE
Watch Our Windows Until the Election!
HUGH REILLY CO.
Paints NAtional 1703 Glass
1334 New York Avenue

Held in Threats

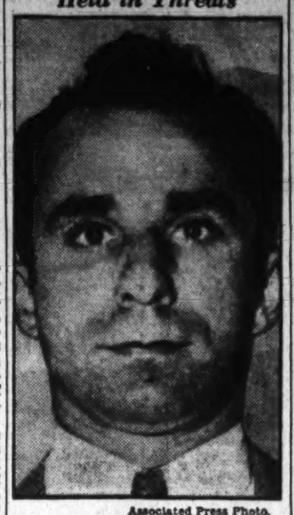

Associated Press Photo.

DOMINICK F. VITOLO.

Press Club's Pool On Electoral Vote Predicts Landslide

In the opinion of members of the National Press Club the election next Tuesday is going to be a landslide if the "Crow's Nest Pool" is any criterion. ickets in the pool to select the winning electoral vote run as high as 511 and average around 400.

Numbers instead of candidates are picked in the pool. Thus it makes no difference what candidate wins. The idea is to pick the electoral college vote that the winner will have.

Members of the club are "casting their ballots" at the desk, leaving what they think will be the winning number with Manager Albertin. The "pools" close before noon Tuesday.

Committee Named To Head Seal Sale

District of Columbia Tuberculosis Association board of directors yesterday approved preliminary plans for the annual sale of Christmas seals, proceeds of which will finance an expanded program in the fight against tuberculosis for 1937.

A seal sale committee was named by Dr. William Charles White, president of the association. This committee includes Wallace Hatch, chairman; Mrs. Whitman Cross and Mrs. W. Frank Persons.

A committee of judges in the health essay contest for pupils of the sixth grade in public schools also was named. It includes Dr. Joseph A. Murphy, chief medical examiner of the public schools, chairman; Dr. Numa P. G. Adams, dean of the Howard University Medical School, and Mrs. Whitman Cross.

A new children's health camp committee was created, as follows: Dr. William Charles White, chairman; Dr. James G. Townsend, Dr. George C. Ruhland, Wallace Hatch, and Mrs. Ernest R. Grant, managing director.

Dog Left $100 for Keep In Idaho Master's Will

Fairfield, Idaho, Oct. 30 (AP).—"Bob"—aging canine companion of the late Al Hull, 90-year-old Fairfield pioneer—has security in his age.

The dog's master, in a will made public today, left a friend $100 to care for the animal.

"Bob" reputedly once saved the life of Hull, who was caught in a huge snowdrift. The dog's barking attracted rescuers.

Grain Trader Dies.

Chicago, Oct. 30 (AP).—Edwin A. Doern, 62, veteran cash grain merchant and former vice president and director of the Chicago Board of Trade, died today at his home, apparently of a heart attack.

$1 Opens an account
Good Furniture—
Popularly Priced
Convenient Terms
Visit Our Economy Floors
Nachman Fur. Co.
512 9th St., N.W.

GO EARLY
Low Fares-Fast Service
From WASHINGTON DAILY
• THE TAMIAMI * Only one-night-out to both coasts and Central Florida. Last trip, Dec. 9.
• HAVANA SPECIAL * Saves a day to all Florida —Havana, etc. Famous lounge car.
• PALMETTO LIMITED Carolina — and Georgia resorts. Thru sleeping cars to all points.
Additional Winter Trains
• GULF COAST LIMITED (Ref. Dec. 10)
• THE MIAMIAN * (Ref. December 10)
• FLORIDA SPECIAL * 50th Season (Ref. January 2)
*Over F.E.C. Ry. Jacksonville to East Coast points.
A Clean Ride On A Double Track, Rock Ballasted Railroad; Protected By Automatic Signals and Train Control.
SHIP YOUR AUTO—4 cents per mile. For conditions, ask ticket agent.
GEO. P. JAMES, G. P. A., 735 15th St. N.W., Washington. Tel. National 7835
ATLANTIC COAST LINE

Odd-Job Man Is Held by Jury In 'Leg' Murder

Panel Returns 3 Charges Against Bartolini in Death of Model.

By the Associated Press.

Dedham, Mass., Oct. 30 (AP).—A special session of the Norfolk County grand jury today indicted Oscar Bartolinie, 50-year-old Quincy odd-job man, for murder of Miss Grayce Asquith, of Weymouth, 40-year-old former photographer's model.

The grand jury returned three indictments. The first charged Bartolini, with murder of the widow September 20 with "an instrument unknown." The second charged him with breaking and entering in the night on August 18. The third charged him with assault with intent to rape also on August 18.

Superior Court Judge Lewis Goldberg held Bartolini without bail on the first charge and in bail of $2,500 each on the other two indictments after ordering pleas of not guilty entered in all three charges.

Mrs. Asquith's legs and her head were found in Boston Harbor. Her torso is still missing.

60 Fishermen Missing.

Copenhagen, Denmark, Oct. 30 (AP). Sixty fishermen in 14 boats were feared lost in the North Sea today following their failure to answer repeated radio calls since the storm of Monday and Tuesday.

Mme. Jusserand, Widow of Envoy, Back in Capital; Praises Memorial

Former Diplomatic Wife Recalls Husband's Work Here.

Back in Washington where she spent a score of years while her husband was French ambassador to the United States, Mme. Jules Jusserand feels her return is something of a homecoming.

She said so yesterday at the French Embassy, where she will be a guest for the next ten days.

Mme. Jusserand fingered the silver chain that hung on her neck and talked of her late husband, of the Capital as she used to know it, of famous figures of the past who were close friends of M. Jusserand, of her "homecoming" as it is, and as she expected it to be.

"I cannot express my gratitude to friends of my husband who will dedicate a memorial to him in Rock Creek Park, where he so much enjoyed walking," she said. "The thoughtfulness, the affection that prompted the memorial moves me deeply. I now know that the love my husband felt for Americans was, and is, returned in full measure."

Next to his own country, M. Jusserand cherished the United States, she said. "Even before he came over as Ambassador, he was fond of Americans. When he was a boy in school in London, he met James Russell Lowell and came to know him very well. Later in France he was a close friend of Henry White and Henry James."

From the time of his interview with Theodore Roosevelt in this country the two were drawn together by a number of common interests. Both were fond of walking and often took long strolls through Rock Creek Park, Mme. Jusserand said. "And both were tremendously fond of tennis, and enjoyed arguing with each other, whether it was over the game or something more important."

MME. JUSSERAND.

This is Mme. Jusserand's first visit to Washington since her husband's recall more than a decade ago. While she emphasized her gratitude to American friends of her husband who will unveil the memorial to him on November 7, she said her return to the United States to be present at the occasion, though in the nature of a homecoming, was far different from the one she planned for a number of years while M. Jusserand was living.

"From the time we left America, we planned to come back for a visit," she said. "So while I am most happy to be here now to see my many friends, and most grateful for the memorial to be dedicated to my husband, I cannot help thinking how different this homecoming would be, if he could be here with me."

M. Jusserand was Ambassador to the United States for a longer period than any other diplomat has ever served consecutively. A special act of Congress was required to provide authorization for his memorial, which is the first to a foreign ambassador ever erected on land donated by the United States Government. The Congressional committee to which the matter was referred originally was urged to support the legislation on the ground that "Jules Jusserand won the friendship of every American acquaintance and commanded the respect and admiration of our leaders of thought in the academic world."

Mme. Jusserand, who arrived in this country October 12, visited friends in Boston and New York before she came to Washington. She expects to sail for France November 11.

Expresses Gratitude for Tribute to Be Paid to Him on Nov. 7.

Countess Denies Alfonso's Charge

New York, Oct. 30 (AP).—The Countess of Covadonga, the former Edelmira Sampedro y Roboto, of Cuba, filed papers today in Supreme Court denying charges made against her in an annulment action brought by Alfonso de Bourbon, the Count of Covadonga and former heir to the Spanish throne.

She also began suit for a separation, charging he abandoned her last March and refused to support her. The countess, now in Havana, is receiving $250 monthly from her husband, pending trial of the annulment suit.

In answer to his suit she denied that she broke a prenuptial agreement whereby she promised to aid her husband in his fight against hemophilia, the hereditary blood ailment from which he suffers. She denied there was any such agreement, and also denied his charge that she married him because of his title and wealth.

The countess asked the court to dismiss his suit.

Married Before Trial, Expectant Wife Chided

New York, Oct. 30. (U.P.)—Mrs. Mary Bouton was rebuked in court today because she got married and became a prospective mother between the time of an automobile accident and the day she was brought to trial because of it.

In December, 1935, her car killed Paul Cigala. Last June she was maried and is expecting a child in the spring. In sentencing her to an indeterminate penitentiary term, Judge Charles S. Colden said: "This is a novel situation, indeed, where a defendant gets married knowing that this case was coming up and then uses that as an excuse."

HELPS PREVENT MANY COLDS
Especially designed aid for nose and upper throat, where most colds start.
Regular Size 30¢
Double Quantity 50¢
VICKS VA-TRO-NOL

Milder .. TO SMOKE

Thriftier .. TO BUY
"CELLOPHANE" WRAPPED
DOMINO
THE MILD CIGARETTE

POST WANT ADS PAY

NEW PLYMOUTH IS HERE TODAY

CLIMAX OF EIGHT BRILLIANT YEARS_Far Ahead in Economy_and Safety_Plymouth now Offers a New "Hushed Ride"_Amazing Comfort with New Airplane-type Shock-Absorbers and New Rubber Body Mountings_New Safety Interior_Inches Longer and Wider_Safety Glass in all Models at No Extra Charge.

Open House
ALL DAY AT CHRYSLER, DE SOTO AND DODGE DEALERS

EARLY this morning Plymouth goes on display...in Chrysler, De Soto and Dodge showrooms all over America... the biggest, roomiest Plymouth ever built!

Here's the NEWS about the greatest value among low-priced cars! New scientific Sound-Proofing...new airplane-type shock-absorbers...new rubber cushions between body and frame...a new Hypoid rear axle, formerly used only in high-priced cars...Floating Power engine mountings.

SAFETY INSIDE! All projections are curved inward, recessed, or padded ...interior designed for safety.

AND SENSATIONAL new insulation! Five kinds of insulating materials scientifically SHUT OUT NOISE...as it's done in modern radio studios.

WHAT ELSE? More room inside... inches more, in every direction. Double-action Hydraulic brakes. All-Steel safety body. No sway on sharp turns. Fingertip steering is amazing—no "wandering" or "straying." New clear-view ventilation. Front seat 3" wider, rear seat 2½" wider.

GO SEE the new 1937 Plymouth...ride in it...and drive it...get the whole amazing value-story! That's the invitation every Chrysler, DeSoto and Dodge dealer extends you. PLYMOUTH DIVISION OF CHRYSLER CORPORATION.

YOU'RE INVITED! Come in today and see the most beautiful low-priced car! (*Left*) SO AMAZINGLY BIG...With deep-cushioned "chair-height" seats.

TUNE IN MAJOR BOWES *Amateur Hour*—Columbia network, Thursdays, 9 to 10 p. m., E. S. T. Sponsored by Chrysler Corp.

EASY TO BUY! Commercial Credit Company offers low payment terms—through Chrysler, De Soto and Dodge dealers—that make it remarkably easy to buy a new Plymouth now!

PLYMOUTH BUILDS GREAT CARS

$510
And Up, List at Factory, Detroit
Special Equipment Extra

The Best Buy of All Three!

Go See_PLYMOUTH!

Work in Music Wins E. T. Rice Coolidge Medal

50 Years Devoted to Aiding Chamber Ensembles Is Basis for Award.

Edwin T. Rice, of Boston, vice president of the Society for the Publication of American Music, was awarded the Elizabeth Sprague Coolidge medal, bestowed each year by the Elizabeth Sprague Coolidge Foundation of the Library of Congress for eminent service to chamber music, at the Founder's Day concert yesterday afternoon. The recipient was introduced by Oliver Strunk, chief of the music division, and the presentation of the medal was made by Mrs. E. S. Coolidge.

"This month rounds out for Mr. Rice a half century of enthusiastic devotion to chamber music," said Strunk. "It was just 50 years ago, in October, 1886, that he began the serious study and practical exploration of this literature as a member of a group brought together by Edward de Coppet. In 1903, when the Flonzaley Quartet came into existence, it was Mr. Rice who aided Mr. De Coppet in his relations with its members.

"When a premature dissolution of the Kneisel Quartet threatened, it was Mr. Rice who effectually prevented it. At one time or another, he has served as officer or board member with the Institute of Musical Art, the New York Symphony Society, and the New York Philharmonic-Symphony Society. What touches us more closely is his connection, as organizer, vice president and judge, with the Society for the Publication of American Music."

The ceremony of award took place during the intermission of a concert given by the newly organized Coolidge Quartet, which is composed of William Kroll, Nikolai Berezovski, Nicholas Moldavan and Victor Gottlieb. These musicians made their first public appearance as a group in a program containing Haydn's Quartet in C, Op 74, No. 1; Berezovski's Quartet, Op. 16, and Beethoven's Quartet in B flat, Op. 130.

W. Wilson Cobbett was the first to receive the Elizabeth Sprague Coolidge medal in 1932. Since then awards have been made in successive years to Adolfo Betti, Alfredo Casella and Carl Engel.

Cooper Sues Eight, Demands $500,000

Col. Wade H. Cooper, one-time president of three Washington banks, yesterday filed suit in District court for $500,000 damages from eight men whom he charged "conspired" to have him indicted in the days following the closing of two of his banks, the Commercial National and the United States Savings Bank.

In addition, Cooper, through his attorney, Richard L. Merrick, asserted the group had been guilty of "malicious prosecution" in having him indicted. On each count he asked damages of $250,000.

Those named as defendants are J. F. T. O'Connor, comptroller of the currency; Robert C. Baldwin, receiver of the Commercial National Bank; F. G. Awalt, former deputy comptroller of the currency; George P. Barse, chief counsel of the Treasury Department's Insolvent Bank Division; Leo A. Rover, former United States Attorney for the District; Irvin Goldstein, an assistant United States attorney; Gibbs Lyons, an official of the Treasury, and Samuel C. Simon, an accountant in the Department of Justice. All were mentioned in their personal capacities and not as Federal officers.

Wirephoto: Passenger Flyer Wrecked in New Jersey

Copyright by the Associated Press.

One passenger was killed and 14 injured when a Pennsylvania Railroad train, traveling at 75 miles an hour, was wrecked late Thursday night near Princeton Junction, N. J. Ten of the train's 13 cars left the rails and tore into an embankment beside the tracks. This picture shows a view of the wreckage as it appeared yesterday.

Vital Statistics

Licensed to Marry.

Charles Saxon Farley Smith, 21, Lynchburg, S. C., and Laura M. Douglas, 20, 1785 Massachusetts avenue northwest. The Rev. ZeBarney Phillips.

John Locke Eby, 25, 7135 Seventh street northwest, and Helen Hazel Jackson, 19, 2300 Thirty-eighth street northwest. The Rev. Horace E. Cromer.

Gerald John Roll, 34, 1731 I street northwest, and Cleo Mary Witt, 28, Chi-Rhea Whitley, 33, Jonesboro, Ark., and Cago, Ill. The Rev. William P. J. Stricker.

Adelaide Douglas Rushton, 29, Palm Beach, Fla. The Rev. Albert Evnas.

Robert Myers Cleveland, 25, and Virginia Lacy Mangess, 27, both of Spartanburg, S. C. The Rev. F. B. Harris.

Edmond David Meade, 34, and Bernice E. West, 25, both of Baltimore, Md. The Rev. C. T. Murray.

Paul Franklin Hutchinson, 27, and Dorothy Rose Hub, 23, both of Canton, Ohio. The Rev. C. J. Forcey.

Edward Cowley Radue, 25, 2007 O street northwest, and Josephine Watt Lee, 26, 1661 Crescent place northwest. The Rev. Oliver J. Hart.

Clark Ernest Fidler, 29, and Nancy L. Southward, 23, both of Elkins, W. Va. The Rev. George F. Dudley.

John William Smith, 27, Salt Lake City, Utah, and Violet Brandenburg Foster, 25, South Deerfield, Mass. The Rev. E. P. Kimball.

Anthony A. Pusateri, 27, 524 Third street northeast, and Santina Margaret Surace, 18, 521½ Second street northeast. The Rev. N. M. DeCarlo.

James Rice, 26, 1422 L street northwest and Louise Walker, 29, 1711 Thirty-fourth street northwest. Judge Robert E. Mattingly.

Jasper B. Rich, 22, 509 L street southwest, and Clara V. Payne, 19, Richmond, Va. The Rev. J. W. McCoy.

Calvin Mason, 29, 748 Morton street northwest, and Ruby Bell, 22, Passaic, N. J. The Rev. Sylvester Moss.

Harold Tenley, 22, 1511 Thirty-fourth street northwest, and Evelyn Clair Atkinson, Tosciusko. The Rev. H. W. C. Millinston.

Straubhaar, 25, 1303 Seventeenth street northwest, and Pauline R. Eis, 22, 1833 New Hampshire avenue northwest. The Rev. Edmond J. Fontaine.

Roy Phelps Swanson, 39, 1132 I street northwest, and Alice Louise Garrity, 26, 1026 Fifteenth street northwest. The Rev. S. E. Brockbank.

Chancellor Alfred Brawner, 36, 1202 Florida avenue northeast, and Sophia Leah Boyer, 27, 301 Delafield place northwest. The Rev. R. L. Wood.

Henry Lee Jones, 43, Richmond, Va., and Emma Horton, 27, Newport News, Va. The Rev. Joshual Austin.

Charles F. West, 35, Alexandria, Va., and LaVerne Gregory, 29, 1740 S street northwest. The Rev. J. Francis Gregory.

Robert Smith, 22, and Lillian Smith, 21, both of Tuplaw road northwest. The Rev. J. E. Brooks.

William Colbert Bond, 23, 1323 First street northwest, and Margaret Juliette Robinson, 21, 1937 Capitol avenue northeast. The Rev. A. J. O'Reilly.

Charles L. Drumheller, 21, 204 C street northwest, and Catherine McCauly, 22, same address. The Rev. A. F. Poore.

John Faber Bennett, 32, Charleston, S. C., and Sophie Stuart Beale, 29, 1318 Nineteenth street northwest. The Rev. J. Gillespie Armstrong.

Births Reported.

Howard and Iantha Armstrong, triplets, girls.

Ernest and Mary Wartenberg, boy.

Harvey and Ethel Ingley, boy.

Louis and Stella Pautos, boy.

Chales and Anna Baugher, boy.

Louis and Kathryn Malkus, boy.

Ellwood and Lovie Kidwell, girl.

Charles and Celestine Smith, girl.

Clarence and Ann Sears, girl.

John and Mildred Paul, girl.

Donald and Marjorie Nelson, girl.

John and Clara Curtin, boy.

Edwin and Margaret Swope, boy.

Robert and Catherine Ferguson, boy.

Oscar and Mary Clark, boy.

Larence and Urseline Davis, boy.

Robert and Ferry Stewart, boy.

Earl and Louise Houston, girl.

Raymond and Gertrude Carter, boy.

Warren and Ruby Fink, boy.

George and Mary Graff, boy.

Harry and Agnes McDonough, boy.

Thomas and Marie Fitzgerald, boy.

Alphonse and Guyula Paquin, girl.

Barnard and Margaret West, girl.

Robert and Naomi Lewis, girl.

William and Willie Morris, girl.

Buffers and Blanche Gray, girl.

Michael and Estelle Steinberg, girl.

William and Beatrice Davis, girl.

Walter and Virginia Hickman, boy.

William and Martha Grusholt, boy.

Edward and Verts Atkinson, boy.

Melvin and Thelma, Galloway, boy.

Charles and Ruth Robinson, girl.

Benjamin and Elizabeth Greenhour, girl.

Samuel and Ethel Small, boy.

Deaths Reported.

George Hartung, 81, 727 Webster st. nw.

Kate D. Owen, 81, 1868 Columbia rd. nw.

Henry Dickson, 73, Sibley Hospl.

Rudolph Piepenbring, 71, Sibley Hospl.

Rose H. Bussard, 69, 2205 Monroe st. ne.

Hannah N. Cave, 59, Walter Reed Gen. Hospl.

Samuel Wolf, 87, Sibley Hospl.

Walter Watts, 48, 4403 14th st. nw.

May Warner, 61, 3730 Upton st. nw.

Richard McKenney, 36, Walter Reed Gen. Hospl.

Charles Follin, 56, Emergency Hospl.

Philip Quinn, 53, 2630 Wisconsin ave. nw.

Anna G. Simms, 47, 53 R st. ne.

John W. Thompson, 40, 1236 4th st. sw.

Alexander Valentine, 18, Gallinger Hospl.

Four Killed as Train Hits Auto at Crossing

Fort Worth, Tex., Oct. 30 (AP).—Two women and two children were killed 10 miles west of here today when their small sedan was struck by a Texas & Pacific passenger train.

The dead were Mrs. W. J. Terry, 26, and her daughter, Nancy Carolyn, 3, and Mrs. J. C. Moore, 47, and her daughter, Jennie Sue, 4.

A. F. L. Sees Gain Regardless of Vote

The American Federation of Labor in its monthly survey of business, predicted yesterday that the present business upswing would continue throughout the winter and spring, regardless of who is elected President.

The federation estimated that business in September and October was 15 per cent above last year, but still 10 to 20 per cent below normal.

Workers, however, the report said, are not faring so well. It said that the average work week in 1936 has been increased from 38 hours to 40 hours.

"By thus adding to the work time of those already employed instead of taking on new workers, American industry has denied jobs to several hundred thousand unemployed," the report said.

At the same time, it was stated, there has been no significant gain in hourly wages.

Colby Asks Ohioans To Vote for Landon

Youngstown, Ohio, Oct. 30 (AP).—Bainbridge Colby, Secretary of State under President Woodrow Wilson, discribed President Roosevelt and the New Deal tonight as "disloyal and unfaithful" to the Nation and urged his hearers to follow the lead of Jeffersonian Democrats by backing Gov. Alf M. Landon for the Presidency.

Colby said the position of Jeffersonian Democrats is not the "product of idle thought."

"We took our stand after much self-searching and anguish of spirit," he said. "Our Nation can only be happily governed by sincere, sober-minded and responsible men."

O'Connell Dies; Metal Trades Labor Leader

Vice President of A. F. L. for 23 Years Was Ill Only Short Time.

James O'Connell, for 23 years a vice president of the American Federation of Labor and one of the Nation's outstanding labor leaders, died yesterday at his home at 2126 First street northwest. He was 78 years old, and had been ill only a short time.

In 1934 Mr. O'Connell retired. At that time he was president of the metal trades department of the federation, a post he had held since 1908.

Mr. O'Connell was one of the American delegates to the British Trades Union Congress, at Plymouth, England, in 1899, and a member of the Commission on Industrial Relations named by President Wilson in 1913.

A native of Minersville, Pa., he served as a vice president of the American Federation of Labor from 1895 until 1918. During the World War he was made a member of the committee on labor in the Council of National Defense. Upon his retirement as head of the metal trades department, he was made president emeritus.

A lifelong Democrat, Mr. O'Connell was a member of the Congressional and Columbia Country clubs.

He is survived by his widow, Mrs. Ellen O'Connell; a daughter, Mrs. Leslie B. Bell, of Washington, and three sons, the Rev. Thomas E. O'Connell, pastor of St. Paul's Catholic Church, Richmond; James O'Connell, jr., and Thomas E. O'Connell.

Funeral services will be held Monday at 9 a. m. at St. Martin's Catholic Church, followed by burial in St. Mary's Catholic Cemetery.

Va. Labor Leader Hit Security Foes

Richmond, Oct. 30 (AP).—W. D. Anderson, legislative representative of the Virginia Federation of Labor, charged in a speech here tonight that "reactionary employers" were using "unscrupulous and unfair tactics" in notices of the effective date of the pay-roll tax for "old-age benefits."

"The Virginia Manufacturers Association," he said, "is calling on its members to stress the point that the 1 per cent pay-roll tax will be deducted from the pay of workers in January, 1937. Notices are being posted by some Virginia employers that have the name of the Social Security Board, the Federal agency that administers old-age benefits, printed in large type at the bottom, indicating the board issued the posters.

"Workers should pay no attention to these posters because the Social Security Board has issued a statement that it has not authorized any such posters."

These methods, Anderton charged, were "for no other purpose than to try and mislead the working people into believing this tax is an unfair one to the discredit of the Democratic Administration." He declared the Jeffersonian Democrats, through paid advertisements, had joined the "political move by those who have always been labor's enemies."

Postlude

By Ray C. B. Brown.

The Elizabeth Sprague Coolidge Foundation of the Library of Congress observes Founder's Day with a concert by the Coolidge Quartet (William Kroll, Nikolai Berezovski, Nicholas Moldavan and Victor Gottlieb) in the chamber music auditorium Friday afternoon. Program: Quartet in C, Op 74, No. 1 (Haydn), Quartet, Op. 16 (Berezovski), Qartet in B flat, Op 130 (Beethoven.).

Those who joined in honoring Mrs. Elizabeth Sprague Coolidge yesterday afternoon at the annual concert with which the Library of Congress publicly acknowledges indebtedness for her generous endowment of chamber music activities also had the opportunity to welcome the debut of the newly organized Coolidge Quartet. In the case of three of the members, Messrs. Kroll, Berezovski and Moldavan, the occasion was one of renewing a pleasant acquaintance, and the cordiality to the newcomer, Victor Gottlieb, violoncelli.

Although without the platform experience of his colleagues, Mr. Gottlieb proved himself a worthy associate. He draws a suave and resonant tone, resourceful in nuance, and his technique is expert and unassertive. From the ease and assurance of his playing one would augur a roseate progress in quartet work. The new ensemble is excellently balanced, flexible, adroit and consentient.

How much Haydn's music expresses his own sunny and genial disposition and how little it reflects any of the social readjustments of his age is exemplified in the C major quartet, which was composed, we are told, in 1793. That very year the most momentous and tragic events were afoot. Haydn's ill-starred countrywoman, Marie Antoinette, was for months closely guarded in the Temple, and on October 16 rode in a tumbril to the guillotine. Yet this quartet, so abounding in the joy of living and in carefree happiness, might have been written in a world blessed with millennial peace.

Mr. Berezovski's quartet is a strongly vitalized work in the contemporary idiom, interesting in both its thematic material and its integrity of construction. The writing is sinewy and closely knit, and the ideas are tersely set forth. There are no traces of rhetorical expansion, and the energetic directness has an effective impact.

After the intermission and the presentation of the Elizabeth Sprague Colidge medal to Edwin T. Rice, the program drew to its close with an admirable performance of Beethoven's B flat quartet. Of its richly significant movements, the most persuasively played with the cavatina, that beautiful and moving threnody of a spirit uplifted by hope above the sufferings of mortality.

Spanish War Peril Ended, Blum Says

Copyright, 1936, by the United Press.

Paris, Oct. 30.—Leon Blum, first Socialist Premier of France, optimistically declared today that the danger of a general European war growing out of the Spanish revolution has passed.

The Premier's views on the international situation were revealed in an exclusive interview, the first he has given to the foreign press since he assumed power as head of the French government five months ago.

Regardless of the Russian intent to regain liberty in commerce of arms and ammunition with the Madrid regime, Blum is convinced continental powers are intent upon preventing the Spanish crisis or other class, political or economic interests from drawing Europe into another war.

"The real danger of the spread of warfare beyond the Spanish frontiers is past, thanks to Franco-British co-operation and observance by signatory powers of the non-intervention pledge," Blum asserted.

BUILD A RECREATION ROOM IN YOUR BASEMENT

For a few dollars you can transform your cellar into a recreation, game or play room. It will make an ideal spot in which to entertain your friends. We have the necessary material for such work—and we'll be glad to estimate on your job. Phone us or come in.

J. FRANK KELLY INC.
Lumber and Millwork
2121 Ga. Ave.
NOrth 1341

Fresh Nuts Daily
National Peanut Corporation
705 15th St. N.W.
Between Postal and Peoples Drug Stores. Only Washington Store.
Open Every Evening and Sunday

DRAFTING MATERIALS
MUTH 710 13 T.H. N.W.

Lady LOOK AT YOUR Window Shades
Woven on a Loom
Softer in Tone
Last Longer
Variety of Colors
The well-dressed window wears a fresh cloth shade; and the finest cloth shade is
NAtional 5395
BONTEX
Washington Shade & Awning Co.
1904 M ST. N.W. NAtional 5395

WOODWARD & LOTHROP
10TH 11TH F AND G STREETS PHONE DISTRICT 5300

from fall on—

—here is the hosiery story in picture and print, of the smartest, most comfortable, and sporting means of combating the "weather man's" coldest predictions.

A. Underhose of rabbits' wool, made in France $2.50
B. Fancy All-Wool Hose $2.95
Plain $2
C. Sports Hose in open mesh pattern $1.95
D. Camelshair Sports Hose, ribbed, natural, colors ... $2.95
E. Bed Socks, imported; pink, blue, green $1.15
F. Angora Anklets made on hand frames $2.95
G. Skating Socks, white with gay tops $1.50
H. Spatzies of woven Lastex. Brown, gray, black $2
I. Knee-warmers, hand-knit, imported, in white $1.95

HOSIERY, AISLE 17, FIRST FLOOR.

WOODWARD & LOTHROP
10TH 11TH F AND G STREETS PHONE DISTRICT 5300

I. E. S. Lamps
Second Birthday Special
End Table Lamps
Complete $6.50

Better light for studying means better school work as well as better sight. Guard your children's sight during their formative years. I. E. S. Table Lamp, beautifully finished in bronze, with holophane globe, 100-watt bulb and fabric-covered shade.

LAMPS, SEVENTH FLOOR

WOODWARD & LOTHROP
10TH 11TH F AND G STREETS PHONE DISTRICT 5300

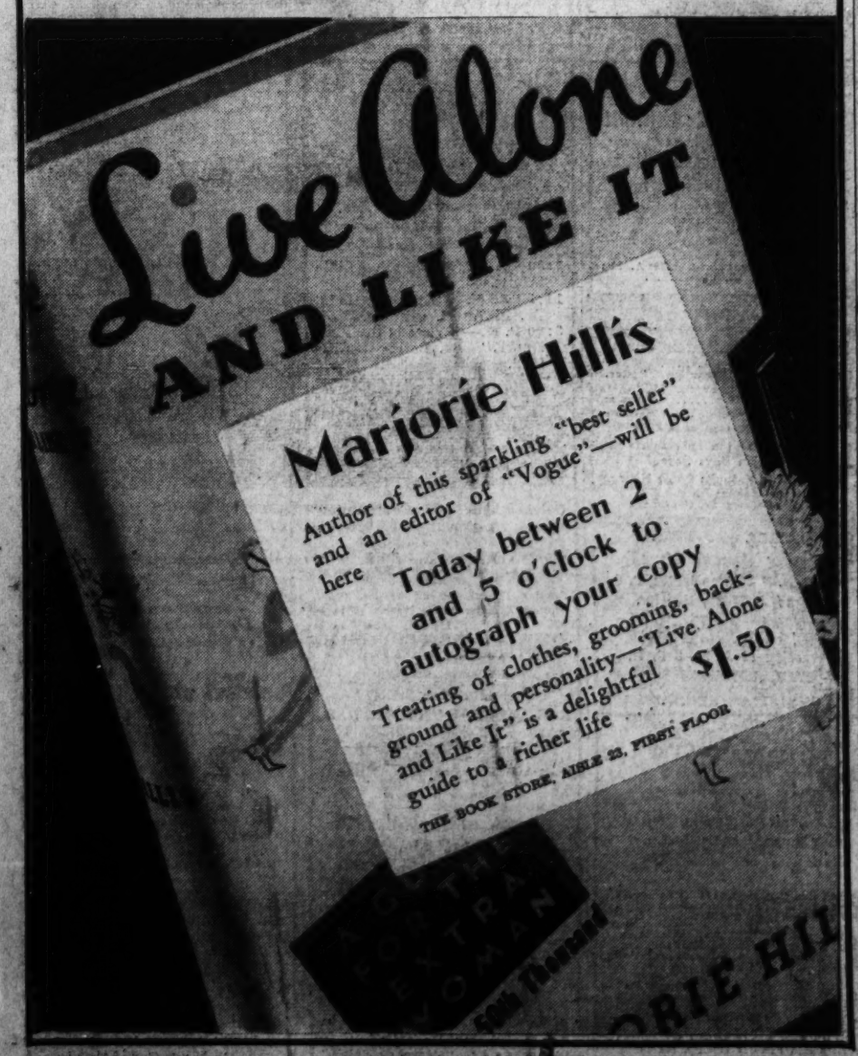
Live Alone
AND LIKE IT
Marjorie Hillis
Author of this sparkling "best seller" and an editor of "Vogue"—will be here
Today between 2 and 5 o'clock to autograph your copy
Treating of clothes, grooming, background and personality—"Live Alone and Like It" is a delightful guide to a richer life
$1.50
THE BOOK STORE, AISLE 52, FIRST FLOOR

Pastors to Talk On Anniversary Of Reformation

Sermons Tomorrow in Lutheran Churches Here Will Be Historical.

The Rev. Dr. Carl C. Rasmussen, pastor of Luther Place Memorial Church, will preach tomorrow morning on "Money Talks."

The Lutheran Church of the Reformation. The Rev. Oscar F. Blackwelder will preach tomorrow morning on "The Knight in Gray."

Concordia Lutheran Evangelical Church. The 419th anniversary of the Protestant Reformation will be observed at both the German service at 10 a. m. and at the English service at 11:15 a. m. The Rev. Charles Enders will preach on "Christ, the Foundation of Faith."

St. Mark's Lutheran Church. The Rev. J. Luther Frantz will preach at 11 a. m. tomorrow on "The Issues Before the Church."

Georgetown Lutheran Church. Services tomorrow will mark the anniversary of the Reformation. The Rev. Harold E. Beatty will preach at 11 a. m. on the topic "A New Book."

St. Paul's Lutheran Church. Dr. L. M. Zimmerman will speak at the morning service tomorrow on "Fruits of Experience." At the evening service the Rev. Joseph D. Loughran, pastor of the Cleveland Park Congregational Church, will speak on "Commonwealth of Spirit."

Christ Lutheran Church. The anniversary of the Reformation will be commemorated at the 11 a. m. service tomorrow. The Rev. J. Frederic Wenchel will speak on "A Service at St Peter's in Rome."

Christ Lutheran Church, Bethesda, Chevy Chase, Md. The Rev. Henry J. Whiting will preach at 11 a. m. tomorrow on "The Church Speaks Today."

Grace Lutheran Church. In services marking the anniversary of the Protestant Reformation, the Rev. Gerhard E. Lenski will preach at 11 a. m. tomorrow on "Martin Luther's Contribution to Modern Life."

Pierce to Finish 5-Sermon Series

Concluding a course of five sermons on "Appraising Religion," the Rev. Ulysses G. B. Pierce, D. D., minister of All Souls' Church, Unitarian, will preach at morning services tomorrow on "Religion the Interpreter of Life."

Judge C. S. Lobingier will speak before the adult class at 9:45 a. m. on "New Approaches to Bible Study." Miss Bertie Backus, principal of Alice Deal Junior High School, will discuss the program of character education in public schools before the adult class on current thought.

Universalist National Memorial Church. The Rev. Frederic W. Perkins, D. D., will preach on "Each and All" at All Souls' Day services tomorrow morning. The communion service will be included in the service.

Miss Katherine Lenroot, head of the Children's Bureau, will speak at the adult forum at 10:15 a. m. on "Welfare Problems of Children." This will be the first of three discussions on the subject.

Methodists Will Start School on Wednesday

Sessions of the Washington District Methodist Episcopal Leadership-Training School will be held at Foundry Methodist Episcopal Church for six days beginning Wednesday. The classes will begin at 7:30 p. m. each evening.

The chapel speakers will be Dr. E. Pearce Hayes, of China; Dr. William R. Barnhart, of Hood College, Frederick, Md., and Dr. F. G. Holloway, president of Western Maryland College. Dr. A. B. Potorf, professor of Bible at American University, will teach a course in Bible.

Communion Is Planned By the Girls Friendly

The annual national corporate communion of the Girls Friendly Society will be celebrated tomorrow morning, each branch holding services in its parish church. The service will coincide with the closing service of the national council in St. Louis, Mo., at which Bishop Scarlett, of Missouri, will be celebrant.

This week brought to a close the annual diocesan conference of the society in St. Paul's Church at Rock Creek.

Dr. Simpson Daugherty Announces His Topics

Dr. Simpson B. Daugherty, pastor of Memorial United Brethren Church, will preach on "What is Your Verdict?" at 11 a. m. services tomorrow, and on "The Pharisee's Thanksgiving" at 8 p. m.

The Ladies Aid Society will meet at 8 p. m. Tuesday and a combined prayer service and meeting of the Women's Missionary Society at 8 p. m. Thursday.

Rt. Rev. R. E. Campbell To Talk at St. John's

The Right Rev. Robert E. Campbell, who recently returned from Liberia where he was bishop for several years, will address members of the Diocesan Woman's Auxiliary at their first fall meeting Tuesday at St. John's Episcopal Church, Sixteenth and H streets northwest.

Holy Communion will be celebrated at 10:30 a. m., and a business meeting will be called at 2 p. m.

Conducts Revival.

The Rev. C. W. Ruth, Pasadena, Calif., evangelist, is conducting a two-week revival at Grace Church of the Nazarene, Capitol Heights, Md. The services at the church Sunday will be directed by the Rev. Edwin L. Foot, of Media, Pa.

Truth Series Closing.

"There Is Nothing But God" is the subject Mrs. Appleton will discuss at A Truth Center, 1713 K street northwest, tomorrow night. This is the fifth and last of a series of meditations on the theme, "God."

Transferred Here

THE REV. HUGH A. DALTON, S.J., who has been named curate of St. Aloysius' Church here. Father Dalton was formerly pastor of Holy Trinity Church in Georgetown, leaving there in 1930. He has been pastor at Chapel Point, and Leonardtown, Md.

Fourth Sermon Will Be Given By Dr. Clinchy

'Remnant Shall Redeem the People' His Topic for Tomorrow.

"The Remnant Shall Redeem the People" is the fourth sermon in the series, "Basic Ideas of the Bible," upon which the Rev. Dr. Russell J. Clinchy, pastor of Mount Pleasant Congregational Church, will preach at 11 a. m. tomorrow.

The quartet and chorus will present the autumn musical service at 8 p. m., singing James H. Maunder's cantata, "Song of Thanksgiving."

Dr. Charles Pergler, dean of National University, will speak to the Adult Forum at 10 a. m. on "Modern Dictatorships." An adult Bible class will begin the study of "The Origin of Hebrew Religious Literature," under leadership of Dr. D. Butler Pratt, at 10 a. m. in the west parlor.

James Hepbron, acting head of the Washington Criminal Justice Association, will be guest speaker at the 6:30 p. m. dinner meeting of the Business and Professional Women's Club Tuesday night. He will describe his experience in Spain, as well as the work with the Commission.

First Congregational Church. The Rev. Howard Stone Anderson, pastor, will preach tomorrow morning on "Who Rules America?"

Ross Ensminger, president of the Southern Union College of Alabama, will be guest speaker of the Young People's Society at its 6:45 p. m. meeting tomorrow. His subject will be "Sharecroppers in the South." After the meeting the Rev. Loy Lewis Long, the church's missionary to India, will show the motion pictures he took in that country.

Cleveland Park Community Church. The Rev. Joseph S. Loughran, pastor, will preach an 11 a. m. sermon on "The Commonwealth of Spirit." It will be an All Saints' Day address.

Former Chicagoan To Begin Pastorate

The Rev. Hugh Gordon Burroughs, formerly pastor of the Church of Universal Brotherhood in Chicago, comes to Washington to begin the pastorate of a new congregation organized here by the Church of Two Worlds.

Services which begin tomorrow will be held in the Continental Hotel.

Known as one of the foremost lecturers of the day in the field of the psychic sciences and occult philosophy, Mr. Burroughs has traveled in every State of the Union outside the New England States, and has addressed audiences in all the principal cities of the country.

Mr. Burroughs knew and was associated with Mme. Blavatsky, and was a student of Swami Vivekananda, the Hindu philosopher.

Archbishop Holds Service Tomorrow

The Right Rev. Athynagoras, archbishop of North and South America, Eastern Greek Orthodox Church, will officiate at a service in memory of St. Demetrius at 10:30 a. m. tomorrow in St. Sophia Church, Eighth and L streets northwest.

The minister of Greece to the United States will be honor guest at the service, which will also celebrate the anniversary of the victory of the Greek army over the Turks.

The archbishop will be assisted by the Rev. A. Lalouses, pastor of the church, and the archdeacon of the archdiocese of New York.

Archbishop Athynagoras will be guest of honor at a reception at 7:30 p. m. in the church.

Pastor Continues Series At Albright Memorial

The third sermon in the series on "Great Essentials to Christian Living" will be delivered at Albright Memorial Evangelical Church at 11 a. m. tomorrow by the pastor, the Rev. George E. Schnabel. He will preach on "Spectators or Church."

The evening service will begin at 7:45 o'clock with a service of song. The pastor's sermon theme will be "Our Understanding God."

Boy to Start Revival.

Harry A. Green, 15, boy preacher from New York, will start a series of revival meetings tomorrow night at Second Baptist Church, Second and N streets southwest. The youthful evangelist, who is said to have been preaching since he was 3 years old, will give his first sermon of the revival at 8 p. m.

Dr. Rustin Gives First Sermon Tomorrow in Mt. Vernon M. E.

New Pastor Announces 'Necessity, or Dream' as Morning Subject; Missionary From India Will Preach at Foundry Church in Evening.

Dr. John W. Rustin, new pastor of Mount Vernon Place M. E. Church, will preach his first sermon in his new parish tomorrow morning.

His subject for the 11 a. m. service will be "Necessity or a Dream," and at 8 p. m. he will discuss "The Ability to Hear."

A new composition by R. Deane Shure, director of music at the church, will be given its first public hearing at the morning service. The work is an anthem entitled "Silent Hills."

The Woman's Missionary Society celebrates an annual week of prayer beginning Monday. A retreat begins at 10:30 a. m.

Foundry M. E. Church. Dr. Benson Baker, the congregation's missionary to India, will appear before the congregation tomorrow night and will preach an 8 o'clock sermon on "The Communion in Other Lands." Dr. Baker will visit the various departments and classes of the church school before the morning service and will address the Epworth League at its devotional service at 7 p. m.

Dr. Frederick Brown Harris, pastor, will preach at the morning service on "What Do You Want From Life?"

Congress Street M. P. Church. The Rev. Hirl A. Kester, S. T. D., pastor, will preach at the morning service on "Thy Will Be Done," and at 8 p. m. on "Is Your God Asleep?"

Dr. W. L. Darby, executive secretary of the Washington Federation of Churches, will address members of the Harrison Bible Class at 9:45 a. m. The lesson theme is "Law, Love and Temperance."

Petworth M. E. Church. Observing world temperance Sunday, the Rev. Robert Louis Wood, pastor, will preach at 8 p. m. tomorrow on "Three Years of Repeal." The entire service will be based on the theme and a pantomime entitled "The Drunkard's Saturday Night" will be part of the program.

Mr. Wood preaches tomorrow morning on "The Temple Builders."

Francis Asbury M. E. Church South. The Rev. Albert P. Shirkey, pastor, will speak at the 11 a. m. service on "The Radiant Christ," and at 8 p. m. on "Jacob, the Man."

Trinity M. E. Church. The Rev. D. L. Ennis, pastor, will start two new series of sermons tomorrow. The series, to be continued on consecutive Sunday mornings, is entitled, "A Composite Picture of Jesus." Tomorrow morning the pastor will preach on "His God-Consciousness."

The evening series will be entitled "Jesus' Treatment of Men of Many Minds," and the first sermon will be on "A Vacillating Mind—Simon Peter."

Marvin Methodist Church. The Rev. C. C. Burruss, pastor, will preach at the communion service at 11 a. m. on "The Way." The 8 p. m. sermon subject will be "The Great Falls."

McKendree M. E. Church. The Rev. Samuel E. Rose, pastor, will conduct Holy Communion at 11 a. m. and give a meditation on "The Abiding Blessing." The pastor will give the eighth of his sermons on "Revelation" at 8 p. m. The subject will be "Eating a Little Book."

Eldebrook M. E. Church. The Rev. Walter M. Michael, pastor, will preach at 11 a. m. Communion services on "This Remembrance." The Knights Templars of the District will worship with the congregation at the evening service.

Chevy Chase M. E. Church. The Rev. Edward G. Latch, pastor, will continue his sermons on personalities of the Bible at 11 a. m. tomorrow. His subject will be "Naomi, the Surrendered."

Hamline M. E. Church. The Sacrament of the Lord's Supper will be administered at 11 a. m. services with the Rev. H. W. Burgan, pastor, officiating.

At 8 p. m. the Loyal Knights of the Round Table will worship at the church. The Rev. Henry Manken, pastor of the Lutheran Church of the Incarnation, will preach, and the Rev. Edward O. Clark, pastor of Chevy Chase M. E. Church, will participate.

Lincoln Road M. E. Church. The Rev. Reginald Heber Stone, pastor, will preach at 11 a. m. on "How Would Jesus Face Our Opportunities," and at 8 p. m. on "It Can't Happen to Us."

Calvary M. E. Church South. The Rev. W. D. Keene, pastor, will make a short communion talk at 11 a. m. on "That Memorable Word of the Lord Jesus." At 8 p. m. the pastor will preach on "Some Deadly Sins of Today."

Dumbarton M. E. Church. Dr. James Shera Montgomery, chaplain of the House of Representatives, will speak at the 8 p. m. services on his European experiences.

At the 11 a. m. service the pastor, the Rev. Walter Franklin Atkinson, will preach on "The Invisible Onlookers."

Woodside M. E. Church. Dr. Ralph Dela Smith, will preach a Communion meditation at 11 a. m. services. At 8 p. m. his subject will be "Moses, the Founder of the Hebrew Nation."

Cabin John-Concord M. E. Church. Church services at Cabin John Church will be at 8 p. m. tomorrow. The Rev. Frank Edwards Sutch will preach on "The Master's Gift of Life" at 3 p. m. in Concord Church.

Ryland M. E. Church. The Rev. Karl G. Newell, pastor, will preach on "Am I My BrotherH—VC on "Am I in The Way Everlasting?'" at 11 a. m. service. At 7:30 p. m. he will speak on "Two Labels."

Church to Observe 10th Anniversary

Special services at the Takoma Park (Md.) Christian Church, New York and Chicago avenues, will mark the tenth anniversary of the church tomorrow.

Prof. Elmore Turner, of Lynchburg College, Lynchburg, Va., former pastor of the church, will speak at the morning devotion at 11. This service will be followed by a basket dinner at 12:30 noon in the church hall.

Dr. R. H. Miller, pastor of the National City Christian Church, will be the preacher at the afternoon worship scheduled for 3. At this time the new electric organ, a gift of a friend, will be dedicated. Mrs. James Jacobs is the organist. She will accompany Mrs. Irvin L. Clark, soprano, and also the quartet under the direction of Leo Hubbard. "The Lost Chord" will feature the quartet's program.

Ten years ago members of the congregation held its first meeting in the Seventh Day Adventist Church, Carroll street, where their services were held until the present structure was built.

Bishop to Preach Cathedral Sermon

All Saints' Day will be observed at Washington Cathedral tomorrow with the Rt. Rev. James E. Freeman, D. D., delivering the sermon at the People's Evensong at 4 p. m.

The preacher at the 11 a. m. Holy Communion services will be Canon G. Freeland Peter. Music for both these services will be furnished by the cathedral choir of men and boys under the direction of Robert G. Barrow. The first service of the day will be celebration of the Holy Communion in the Chapel of St. Mary at 7:30 a. m.

The ashes of Mrs. Anne Sullivan Macy, world famous teacher and companion of Miss Helen Keller, will be placed in the crypt of the Chapel of St. Joseph of Arimathes on Monday afternoon at 3 p. m. Bishop Freeman will conduct the committal service.

Adjutant Grainger To Preach on 'Battles'

Adjt. R. L. Grainger will preach a sermon on "Decisive Battles," at the relief station of the Volunteers of America, 471 Pennsylvania avenue northwest, tomorrow afternoon.

Lieut. Maj. H. Mills Eroh, area commander of the Volunteers will preach on "A Religious Awakening" tomorrow night at the Volunteer post in Alexandria. His sermon will conclude a gospel crusade conducted at the post during the last week in which several Alexandria clergymen spoke.

Bible Series to Start.

Harriet B. Mercer, a Portland, Oreg., leader of the Order of Christian Mystics, will begin a series of Bible interpretations at 8 p. m. Friday night in the Theosophic Hall, 1216 H street northwest. The subject of her lecture will be "The Conversion of Paul."

Services Set Here By Salvation Army

Salvation Army services will be conducted in Washington tomorrow according to this schedule:

Washington No. 1 Corps—606 E street northwest. Maj. Ray Gearing, officer in charge. 11 a. m. and 8 p. m., Maj. James Asher.

Washington No. 2 Corps—1501 Seventh street northwest. Maj. James Roberts, officer in charge. 11 a. m., Maj. James Roberts; 8 p. m., Adjutant Gilbert S. Decker.

Washington No. 3 Corps—733 Eighth street southeast. Capt. Rigsby Satterfield, officer in charge. 11 a. m., Capt. Rigsby Satterfield; 7:45 p. m., Capt. Louise Hinton and Capt. Mildred Ayers.

Washington No. 4 Corps—1075 Jefferson street northwest. Capt. Jackson Martin, officer in charge, 11 a. m. and 8 p. m.

Washington No. 5 Corps—715 Eye street northeast. Adjutant Charles Tritton, officer in charge, 11 a. m. and 8 p. m.

Men's Social Service Center—626 First street northwest. Adjutant Albert E. Baldwin, officer in charge. 11 a. m., Capt. Edward Trimyer.

UNITARIAN.

All Souls' Church
Sixteenth and Harvard Streets
Minister
Ulysses G. B. Pierce, D.D.
9:45 A.M.—Church School.
11:00 A.M.—Morning Worship.
"RELIGION THE INTERPRETER OF LIFE"
Does materialism tell the whole truth? Who are the real interpreters of life? Can the liberal faith help?

LATTER DAY SAINTS.

Church of Jesus Christ of Latter Day Saints
16th St. and Columbia Road
Weekly Program
Sunday, 10 A. M. Sunday School. 7 P. M. Worship-Preaching.
Monday, 8 P. M., Genealogical Society.
Tuesday, 4 P. M., Primary Assn. 8 P. M., Mutual Improvement Assn.
Wednesday, 8 P. M., Women's Relief Society.
ORGAN RECITAL DAILY 7 P. M. (except Sunday)
Edward P. Kimball, Organist
Public cordially invited to all functions. (No Collections.)

CONCERT.

National Memorial Park
Beautiful Garden of Memory On Lee Highway in Virginia 1½ miles west of Falls Church,
Invites you
To attend the sacred concert Sunday afternoon, November 1, 2:30 to 4:00 o'clock.
The Rubenstein Club, long outstanding in Washington for musical excellence, presents the program, directed by Claude Robeson.
Coming yourself, won't you bring friends in your car with you? Remember! November 1, at 2:30.

New York Ave. Church to Hear Visiting Cleric

Dr. Clifford, of Wheeling, W. Va., Will Preach at Services Tomorrow.

The Rev. Dr. Philip H. Clifford, pastor of the Vance Memorial Church, of Wheeling, W. Va., will be guest preacher tomorrow at the New York Avenue Presbyterian Church. His topic at the morning service will be "Knowing God."

At the 8 p. m. service Dr. Clifford will speak on "What Is the Pure Heart?"

The Covenant-First Presbyterian Church. Dr. Albert Joseph McCartney will speak at 11 a. m. on the subject "Surely, God Is in This Place."

The Central Presbyterian Church. Dr. James H. Taylor will preach in the morning on "What Jesus Taught About Life." In the evening he will talk on "Meditations From the Psalms."

The Chevy Chase Prebyterian Church. At 11 a. m. the Rev. Dr. J. Hillman Hollister will preach on the subject "Abide With Me."

The Westminster Presbyterian Church. "The Beauty of Jesus" will be the Rev. Harry V. Porter's sermon topic at the morning service. His evening topic will be "The Footprints of the Master."

Metropolitan Presbyterian Church. The Rev. Freeley Rohrer, pastor, will conduct communion at the morning service. New members will be received into the church.

Henry H. Clement will speak on "The History of the Bible" at the Men's Bible Class Vesper service at 6 p. m.

Churches of Christ Announce Theme

"Everlasting Punishment," is the subject of the lesson sermon in all the Churches of Christ Scientist, tomorrow. The Golden text is from Romans 12:9 "Abhor that which is evil; cleave to that which is good."

Among the citations which comprise the lesson sermon is the following from the Bible: "There hath no temptation taken you but such as is common to man; but God is faithful, who will not suffer you to be tempted above that yea are able; but will with the temptation also make a way of escape, that ye may be able to bear it." (I Corinthians 10:13.)

The lesson sermon also includes the following passage from the Christian Science textbook, "Science and Health with Key to the Shriptures," by Mary Baker Eddy: "At all times and under all circumstances overcome evil with good. Know thyself, and God will supply the wisdom and the occasion for a victory over evil."

Dr. Cartwright to Give Talk on Church Spirit

The Masses in the Church of the Immaculate Conception tomorrow will be at 2 a. m., 7, 8:15, 9, 10:15 and Solemn High Mass at 11:15. This Mass will be celebrated by the Rev. Francis P. Harrity with the deacon and sub-deacon students from the Seminary of the Sulpicians, Brookland.

The Mass will be sung by the choristers of the boys school. They will render the Mass of Missa Regina Pacis, by Pietro A. Yon.

The sermon will be given by the Rev. Dr. John K. Cartwright, pastor of the church. His topic will be "Spirit of the Church in Her Worship."

CHRISTIAN MYSTICS.

ORDER OF CHRISTIAN MYSTICS
HARRIET B. MERCER, Leader
Friday, Theosophic Hall, 1216 H St. N.W.

UNIVERSALIST.

UNIVERSALIST NATIONAL MEMORIAL CHURCH
Cor. 16th and S Streets N. W.
Rev. Frederic W. Perkins, D. D.
10:15—Church School. Adult Forum.
11:00—Service of Worship.
"EACH AND ALL"
Communion Service.
National Capital Choir
Albert W. Harned, Mus. Doc.

CHRISTIAN.

THE NATIONAL CITY
Thomas Circle
DR. RAPHAEL H. MILLER
REV. J. E. MILLS, Ministers.
9:45 a. m.—Bible School, all ages, Men's Class, Dr. W. Souder.
10:50 a. m.—Dr. Miller, preaching.
7:45 p. m.—Dr. Miller, preaching.
6:30 p. m.—Christian Endeavor.

SPECIAL GOSPEL SERVICES
Ninth St. Christian Church
9th and D St. N. E.
CLIFFORD H. JOPE, Minister
November 1 to 15, each evening except Saturday, 7:45 p. m.
Dr. Homer Sala, Decatur, Ill. Preacher.
Mr. Harrell Biard, Birmingham, Ala. Tenor Soloist.

CHRISTIAN SCIENCE.

• Christian Science •
Churches of Christ, Scientist, Branches of The Mother Church, The First Church of Christ, Scientist, in Boston, Mass.
First Church of Christ, Scientist, Columbia rd. and Euclid st.
Second Church of Christ, Scientist, 111 O st. nw.
Third Church of Christ, Scientist, 13th and L sts. nw
Fourth Church of Christ, Scientist, 16th and Meridian sts. nw.
SUBJECT:
"EVERLASTING PUNISHMENT"
SERVICES:
SUNDAY, 11 a. m. and 8 p. m.
SUNDAY SCHOOL, 11 a. m.
WEDNESDAY EVENING MEETINGS, 8 o'Clock
Radio Program Thursday, 11:15 A. M., WJSV.
READING ROOMS:
FIRST CHURCH, 730 17th st. nw.—Hours, 9 to 9 (except Wednesdays, 9 to 7, and Sundays and holidays, 2:30 to 5:30).
SECOND CHURCH, 111 O st. nw.—Hours, 12 to 5:30 week days; 2:30 to 5:30 Sundays and holidays.
THIRD CHURCH, Colorado Building, 14th and G sts. Hours, 9 to 9 (except Wednesdays, 9 to 7:30; Sundays and holidays, 2 to 6).
FOURTH CHURCH, Tivoli Bldg., 3313 14th st. Hours, 9 to 9 week days; Wednesdays, 9:30 to 7; Sundays, 2:30 to 5:30; holidays, 2:30 to 5:30.
All are welcome to attend our church services and use our reading rooms.

Duplicate Services Scheduled Sunday Mornings in St. John's

Rector to Repeat Sermon So That All Parishioners and Visitors May Attend; Programs for Other Churches Announced.

Beginning tomorrow, St. John's Episcopal Church, Sixteenth and H streets northwest, will have duplicate services on Sunday morning. Dr. Oliver J. Hart, rector, announced yesterday he will preach the same sermon at a 9:30 a. m. service that he will deliver at the 11 o'clock service.

The need for such a service has been felt for a long time, the rector explained, because the congregation at the 11 a. m. service taxes the capacity of the church. As some of the seats at the 11 a. m. service are reserved, it has been difficult for visitors in Washington, or newcomers to St. John's, to find a place. All seats at the 9:30 a. m. service will, therefore, be unreserved and will give many who desire to worship in one of Washington's historic churches an opportunity to do so.

Church of the Epiphany. Dr. Z. B. Phillips, rector, will read the "memorial list" of names of all members who have died during the last year at the 11 a. m. services. This is an annual custom observed on All Saints' Day, but special effort has been made this year to have a "home-coming memorial service" at which all who have died during the last 12 years of Dr. Phillips' rectorship will be remembered.

There will be celebration of the Holy Communion at 11 a. m., and the rector will preach on "The Living Dead."

There will be a corporate communion for members of the Girls Friendly Society at 8 a. m.

Rock Creek Parish, St. Paul's Church. A special memorial service for departed members, buried in Rock Creek Cemetery, will be conducted at 11 a. m. Also those whose names are given to the rector before the service will be mentioned before the altar.

The sermon, to be preached by the Rev. F. J. Bohanan, rector, will be appropriate to the occasion and the Sacrament will be celebrated.

All Saints' Episcopal Church. The Rev. Henry Teller Cooke, rector, will speak on "All Saints" in observance of the patronal feast day of the church at 11 a. m. There will be Holy Communion at this service.

St. Andrew's Church. The Rev. A. J. Wilder, rector, will lead observance of All Saints' Day at 11 a. m. services. The Church Service League will meet at the church Monday at 8 p. m.

St. David's Chapel. The Rev. Edward Slater Dunlap will be special preacher at the All Saints' Day festival service at 11 a. m.

Grace Episcopal Church. A special service to observe All Saints' Day and to mark the eighteenth anniversary of the rectorship of the Rev. Meade Bolton MacBride will be conducted at 11 a. m. The preacher for the occasion will be the Rev. Steward P. Ketling, D. D., former rector of St. Peter's Church, Germantown, Pa.

Dr. R. H. Miller To Talk Twice At National City

Rev. Bowers' Topic to Be on 'Throwing Away Valuables.'

Dr. Raphael Harwood Miller will preach to his congregation at National City Christian Church at both services tomorrow. His morning sermon topic will be "Using What You Have." At the evening service he will discuss "The Question of Guidance."

The Fifteenth Street Christian Church. The Rev. Leslie L. Bowers will speak at 11 a. m. on "Throwing Away Valuables." The sermon topic at the 8 p. m. service will be "A Protestant Confessional."

The Columbia Heights Christian Church. The morning sermon topic will be "The Mystery of the Cross." At the evening service the Rev. A. P. Wilson will speak on "Jesus and Nicodemus," another in his series on "Great Preachers and Their Sermons."

The H Street Christian Church. The Rev. C. N. Williams will speak at 11 a. m. on "I Cast My Vote."

The Ninth Street Christian Church. Dr. Homer Sala, pastor of the First Christian Church of Decatur, Ill., will preach tomorrow morning on "The Aloneness of Jesus." His evening topic will be "The Unchanging Christ." Dr. Sala and his wife, who is also a minister, are conducting special evangelistic services at the Ninth Street Church this week.

LUTHERAN.

Church of the Reformation
Opposite Folger Shakespeare Library
212 East Capitol Street
Dr. Oscar F. Blackwelder, Pastor.
Dr. John Weidley, Pastor Emeritus.
9:30 A. M.—Church School — Classes for Everyone.
11:00 A. M.—Sermon—"The Knight in Grey."
6:45 P. M.—Senior and Intermediate Luther Leagues.
8:00 P. M.—Sermon—"Who Hasn't?" Influence."
Dr. Blackwelder is Preaching.
The public is cordially invited.

BAPTIST.

FIRST BAPTIST CHURCH
16th and O Sts. N.W.
DR. H. W. O. MILLINGTON, Acting Pastor
11 A. M.—"Christ Preeminent"—Rev. Edward H. Pruden, D.D., Chase City, Va.
8 P. M.—"An Unashamed Evangel"—Dr. Pruden.
Come to Sunday School, 9:30 A. M.; B. Y. P. U., 6:45 P. M.

CATHOLIC.

Immaculate Conception Church
8th and N Sts. N.W.
Rev. John K. Cartwright, Pastor.
SPECIAL SUNDAY SERVICES
Early Morning Mass.....7 a. m.
Solemn High Mass, 11:15 a. m.
Music
Choristers of the Immaculate Conception Boys School
Washington Catholic Radio Hour
WOL—Sunday—5 P. M.
Sermon—Music by Choristers

OTHER SERVICES.

Calvary Gospel Church
1911 H St. N.W., Washington, D. C.
HARRY J. STOIL, Minister.
Preaching the Fourfold Gospel—Salvation, Divine Healing, Holy Spirit's Power, Christ's Second Advent.
Preaching 11 A. M., 8 P. M.
EVERYBODY WELCOME.

CHRISTIAN SCIENCE.

Dr. B. E. Mays Will Give Talk At Howard U.

Professor Will Preach at All-Religious Service in the Chapel.

Dr. Benjamin E. Mays, professor of Christian theology and dean of the School of Religion, Howard University, will preach at the all-religious service in Andrew Rankin Memorial Chapel on the university campus at 11 a. m. tomorrow.

Music will be by the University Choir, Miss Lulu V. Childers, director.

Second Baptist Church. Third street between H and I streets northwest. The Rev. Frederick Winfield Black, pastor of Mount Carmel Church in Richmond, Va., will preach at 11 a. m. and 8 p. m. services tomorrow. Mr. Black is president of the Richmond Baptist Ministers' Conference.

Lincoln Congregational Temple. Dr. R. W. Brooks, pastor, will preach at 11 a. m. services on "A Return to Basic Things." An augmented chorus choir, directed by Prof. Ernest R. Amos, teacher at Armstrong High School, will give musical selections.

METHODIST EPISCOPAL.

MOUNT VERNON PLACE
SOUTHERN METHODISM'S REPRESENTATIVE CHURCH
Massachusetts Ave. at Ninth St. N.W.
9:30 A. M.—Sunday School.
11:00 A. M.—"Necessity or a Dream."
8:00 P. M.—"The Ability to Hear"—Dr. John W. Rustin.

OCCULT PHILOSOPHY.

THE CHURCH OF TWO WORLDS
Incorporated
Hotel Continental
Facing Capitol Plaza
Reverend Hugh Gordon Burroughs
Minister
8 P. M. Address by the Minister.

Presbyterian
NEW YORK AVENUE CHURCH
13th & H & N. Y. Ave.
Minister in Charge
Dr. Albert Evans.
9:30 A. M.—Church Bible School.
11:00 A. M.—"Knowing God." Dr. Philip H. Clifford.
8:00 P. M.—"What Is the Pure Heart?" Dr. Philip H. Clifford.

COVENANT-FIRST
Conn. Ave. at 18th & N Sts. N.W.
Dr. ALBERT JOSEPH McCARTNEY
Rev. SAMUEL R. ALLISON
Ministers
Celebration of Holy Communion 11 o'clock A. M.
Dr. McCartney preaches.
Thursday Evening Prayer Service, 8 o'clock, followed by monthly church dinner.
Sunday School for all grades, 9:45.
Sunday Evening Young People, 6 to 8

CENTRAL PRESBYTERIAN
Southern General Assembly
16th and Irving Sts. N.W.
Rev. JAMES H. TAYLOR, D. D.
9:30 a. m.—Sunday School.
11:00 a. m.—Morning Worship.
Sermon—Dr. Taylor.
7:00 p. m.—Christian Endeavor.
8:00 p. m.—Evening Worship.
Sermon by Dr. Taylor.

Church of the Pilgrims
On the Parkway at 22d and P Sts. N.W.
Gift of the Presbyterians of the South to the Nation's Capital
Rev. A. R. Bird, D. D., Minister
Divine Worship, 11 a. m. and 8 p. m.
A Cordial Welcome to All

SERVICE FRANCAIS
New York Avenue Church
New York Avenue, 13th and H Streets
Andre Frank Lisiard, Pasteur de la Congregation Francaise
Dimanche a 4 h., "L'Appel du Maitre."

Dr. E. H. Pruden To Be Speaker At First Baptist

Chase City Cleric to Talk on 'Christ Pre-eminent' at Morning Service.

The Rev. Dr. Edward H. Pruden, of Chase City, Va., will occupy the pulpit of the First Baptist Church as guest preacher at 11 a. m. tomorrow.

He will take as his topic "Christ Pre-eminent." At the evening service he will talk on "An Unashamed Evangel."

Other guest speakers during the month will include the Rev. Dr. Austen K. de Blois, of Philadelphia; the Rev. Dr. Daniel H. Clare, of Roanoke, Va., and the Rev. Dr. Joseph Novotny, of East Orange, N. J.

"Called Saints" and "Lessons From Interruptions" will be the subjects on which Dr. John E. Briggs, pastor of the Fifth Baptist Church, will preach tomorrow at 11 a. m. and 7:45 p. m.

Dr. C. B. Austin, pastor of the West Washington Baptist Church, will take as his topic "Seeing Jesus" during the morning sermon at 11 o'clock and "My Part in My Lord's Program" in the evening.

Selecting as his subject "Looking Unto Jesus," Dr. John Compton Bell will address the congregation of the Metropolitan Baptist Church tomorrow at 11 a. m.

Dr. B. P. Robertson, pastor of the First Baptist Church in Hyattsville, will preach on "The Memorial Meal of the Lord" tomorrow at 11 a. m.

"To Give or to Get" will be the sermon topic of the Rev. William E. La Rue at Takoma Park Baptist Church tomorrow at 11 a. m.

The Rev. Edward O. Clark's sermon subject at Chevy Chase Baptist Church tomorrow at 11 a. m. will be "Three Words of Jesus." Adjutant Albert E. Baldwin, of the Salvation Army, will be the guest speaker at the evening service.

Under the leadership of Amy Stockton and Rita Gould, evangelistic meetings will begin tomorrow at 11 a. m. at Grace Baptist Church.

Miss Backus to Talk.

Miss Bertie Backus, principal of Alice Deal Junior High School, will address the Presbyterian Ministers' Association of Washington and Vicinity at 11 a. m. Monday in New York Avenue Presbyterian Church. Her talk will be on the subject "Supervision in Education."

CONGREGATIONAL.

FIRST CONGREGATIONAL CHURCH
Tenth and G Streets N.W.
Howard Stone Anderson, Minister
11 a. m.—Sermon by the Minister.
"WHO RULES AMERICA?"

Mount Pleasant Church
Columbia Road at 14th Street
9:30 a. m.—Church School.
10:00 a. m.—Adult Forum.
11:00 a. m.—Morning Worship.
Sermon by Dr. Clinchy
"The Remnant Shall Redeem the People."

Episcopal
ST. AGNES'
46 Que Street N.W.
(Fla. Ave. or North Capitol St. Car)
REV. V. O. ANDERSON, RECTOR
Sunday
7:00 a. m.—Low Mass.
9:30 a. m.—Sunday School.
11:00 a. m.—Sung Mass and Sermon.
8:00 p. m.—Evensong. Benediction.
Week Days.
7:00 a. m.—Low Mass every day.
9:30 a. m.—Low Mass Thursdays.
8:00 p. m.—Intercessions Fridays.

Church of The Epiphany
1317 G Street N.W.
REV. E. R. PHILLIPS, D. D., LL. D.
REV. RICHARD A. CARTMELL, B. D.
REV. D. WADE SAFFORD, A. B.
8:00 a. m.—Holy Communion.
9:30 a. m.—Church School.
11:00 a. m.—Holy Communion and Sermon by Dr. Phillips, "The Living Dead."
6:30 p. m.—Young People's Fellowship.
8:00 p. m.—Evensong and Sermon by the Rev. Dr. Wilkinson.

ST. JOHN'S CHURCH
LAFAYETTE SQUARE
9:30 A. M.
Morning Prayer and Sermon by Dr. Hart
8:00 a. m.—Holy Communion.
11:00 a. m.—Holy Communion and Sermon by Dr. Hart.
8:00 p. m.—Evening Prayer and Sermon by Mr. White.
VISITORS WELCOME.

St. Thomas Church
18th St. Bet. P and Q. Dupont Cir.
SUNDAY—ALL SAINTS' DAY
Services 8 and 11 A. M.
Sermon at 11 by
BISHOP FISKE

Washington Cathedral
Wisconsin and Massachusetts Avenues and Woodley Road.
ALL SAINTS' DAY, NOV. 1.
Holy Communion 7:30 a. m.
Holy Communion and Sermon, Preacher, Canon Peter 11:00 a. m.
People's Evensong and Sermon, Preacher, The Bishop of Washington 4:00 p. m.

Rock Creek Church
Founded A. D. 1719
Rock Creek Church Rd. and Webster St.
Rev. F. J. Bohanan, D. D., Rector.
Services, 8:30 a. m. and 11 a. m.

Landon Pledges To Keep Nation Out of Conflicts

Promises Neutrla Course; Hits New Deal Waste at Charleston.

Continued from Page 1.

and West Virginia. As it swung into West Virginia, the throngs increased in size and bands were blaring. At Clifton Forge, Va., and at Ronceverte and Hinton, W. Va., the Governor made platform talks, emphasizing the "nonpartisan" character of his campaign and appealing for Democratic support.

Landon spoke in politically hotly contested territory, where John L. Lewis, of the United Mine Workers, has been bending every effort to swing the mine vote to Roosevelt, and West Virginia Republican leaders have been working overtime to return the State to the G. O. P. columns.

He drew a moral from the tangled European situation, and inferred once again that "it can happen here."

Loss of individual rights in Europe, he said, was preceded by developments "similar in many respects to the trends in government which we see in America today."

Goes Through Capital.

For the second time in a week, the Sunflower Special early this morning passed through the National Capital. But the dawn was just breaking as the train stopped in the yards at Virginia avenue and South Capitol street southeast for servicing, and only a few railroad men were present. A newspaper woman boarded the train.

Weary from his strenuous New York trip, the Governor was still asleep when a stop was made at Charlottesville, Va., nearly solid Democratic stronghold.

But Thomas Jefferson's native heath sent 200 Jeffersonian Democrats and university students to the depot.

At Clifton Forge, Va., a town of railroad workers, a throng of 1,500 turned out, and the Governor dressed hurriedly to make a platform speech. Maj. T. L. Parsons, Republican candidate for the House seat of Representative Clifton Woodrum, introduced the Presidential nominee.

Here Landon paid tribute to Virginia hospitality, and told the throng that "many Democrats are either openly or silently lending their support to the Republican ticket as the best means of maintaining our form of government."

Crowd at Staunton.

Another throng gathered at Staunton, Va., birthplace of President Woodrow Wilson. Nearly 2,000 lined the tracks at Covington, Va., and sent up a cheer as the train moved by at a snail's pace, the Governor waving.

As the train entered West Virginia, virtually the entire population turned out at Ronceverte, with a band. Others had come 20 and 30 miles over the mountains to see the Governor, swelling the gathering to 5,000. Judge Summers Sharp, Republican candidate for Governor of West Virginia, boarded the train there.

At White Sulphur Springs, the special paused again, and at Hinton, W. Va., Hugh Ike Shott, Republican candidate for Senator, joined the Landon party. Here the Governor again addressed the crowd assembled on the station platform.

West Virginia Republican leaders and Jeffersonian Democrats boarding the Landon Sunflower special at White Sulphur Springs and Ronceverte included a delegation of members of the Coalition of American Women headed by the chairman for West Virginia, Mrs. Agnes McDonald, of Lewisburg.

3 Are Injured Fatally In Light Plant Blast

Moberly, Mo., Oct. 30 (U.P.).—Three men were fatally injured tonight in an explosion which wrecked a Missouri Power & Light Co. substation. Four other persons suffered less serious injuries in the blast which was believed caused by an overheated steam boiler.

W. R. Brockman, 55, died almost immediately. Bert Bousman, 40, and B. R. Reynolds, 35, died of their injuries after emergency operations.

Transfers

Navy orders yesterday included:

COMMANDER.

Norman Scott, detached U. S. S. Cincinnati, to Rio de Janeiro, Brazil.

LIEUTENANTS (J.G.).

Henry G. Munson, detached U. S. S. Ellis, to New London, Conn.

John F. Roach, previous orders modified, detached U. S. S. Texas. On completion temporary duty Texas Centennial Exposition, to New London, Conn.

Alfred E. Sharp, jr., detached U. S. S. Dewey, to U. S. S. Arcite.

ENSIGNS.

Nathaniel B. Davis, jr., detached U. S. S. Elliot, to New London, Conn.

Robert C. Houston, previous orders modified. To U. S. S. Winslow, instead U. S. S. McDougal.

Chaplain Corps.

LIEUTENANTS (J.G.).

Edgar C. Andrews, jr., to duty, Navy Department.

Roy E. Bishop, to duty Navy Department.

Franklin K. Kelliher, to duty Navy Department.

Francis J. McManus, to duty Navy Department.

John F. Robinson, to duty Navy Department.

Everett P. Wuebbens, to duty Navy Department.

Marine Corps orders yesterday included:

LIEUTENANT COLONELS.

John B. Sebree, detached Shanghai, China, to New York, N. Y.

Lowry R. Stephenson, detached Shanghai, China, to Washington, D. C.

William W. Ashurst, promoted to lieutenant colonel.

MAJOR.

Leonard E. Rea, detached Quantico, Va., to Peiping, China.

CAPTAINS.

William Ulrich, detached U. S. S. Utah, to San Diego, Calif.

Ralph D. Leach, detailed an assistant quartermaster.

SECOND LIEUTENANT.

Richard W. Wallace, detached Portsmouth, N. H., to Dover, N. J.

SADDLERY
TRUNKS and LUGGAGE
LEATHER GOODS REPAIRED
G. W. KING, Jr.
511 11th St. N.W.

Wirephoto: Loyalists Open Outdoor Butcher Shop

Copyright by the Associated Press.

Without means to transport food, the Spanish government set up this outdoor butcher shop yesterday in the Guadarrama Mountains north of Madrid, where sheep are kept alive until needed for food.

100 Ships Idle, Maritime Strike Threatens East

37,000 Workers Out as Walkout Paralyzes. Coastal Trade.

Continued from Page 1.

leum industry faced an uncertain situation, with relatively heavy business in prospect.

The big liner Virginia postponed departure from New York for California.

It was said 37,000 Eastern workers would be affected in any Atlantic Coast strike.

American Merchant Line officials announced in New York the crew of the American Trader had refused to work the ship when she was due to sail at 4 p. m. and that her 25 passengers would be transferred to the Cunard White Star liner Samaria.

The White House said President Roosevelt was watching the situation closely. Postal authorities made arrangements to put the mails on foreign ships, crews of which are not affected by the strike.

"We are going to settle this strike," said E. F. McGrady, Assistant Secretary of Labor, who for weeks has been fostering negotiations.

McGrady and Rear Admiral Harry G. Hamlet, Federal Maritime Commission representative, continued their efforts toward bringing the two sides together.

In Washington, Chairman Henry A. Wiley, of the Maritime Commission, instructed Hamlet by telephone to go ahead with his projected investigation of the maritime trouble Monday regardless of whether a settlement is reached.

The strike was called suddenly early yesterday in the middle of peace conversations which had shown prospects of producing results.

A group of 26 Eastern and foreign companies offered virtually everything demanded by the West Coast longshoremen, but the powerful union, central unit of the 1934 strike, declined to accept peace without assurance demands of other unions also would be met.

This "solid front" gave the unions a more compact strength but proved to be the stumbling block to peace. Operators of coastwise vessels offered sailors a pay increase, but their peace conversations went for nothing when four deep-sea West Coast lines held out against any concessions.

Both sides demanded new agreements when the old ones expired September 30. The Maritime Federation after repeated requests obtained general consent of a 15-day truce. It then asked for a one-year extension pending an exhaustive inquiry. The unions rejected this and demanded immediate action. They continued the truce briefly and took a referendum which resulted in the strike call.

The West Coast Lumbermen's Association, at Seattle, announced many of its 202 member mills in Washington and Oregon were closing down because of the strike.

The lumbermen's association said waterfront mills of the Douglas fir region from British Columbia to Coos Bay, Oreg., had been forced to curtail production because of the strike.

Approximately 100 seamen and 350 longshoremen voted in joint session at Mobile to walk out today.

Meeting in Baltimore.

Baltimore, Oct. 30 (A.P.).—Baltimore seamen will decide tonight whether to join a proposed general maritime strike on the East Coast. The vote will be taken at a mass meeting called by officials of the seamen's defense committee.

PENNSYLVANIA VOTERS!
You Cannot Vote by Mail
YOU MUST GO BACK
HOME TO VOTE
Special Trains
Cut Rates to All Points
Via Both Railroads
Tickets Sold Daily ONLY at Room 10, 1410 G Street N.W.
Auto Trips Can Be Arranged at Room 130, Willard Hotel.
VOTE STRAIGHT
DEMOCRATIC [X]
J. P. QUINN, Chairman.

Mattingly Scores Officer in Arrest Of Legless Vendor

Police Court Judge Robert E. Mattingly upbraided a policeman in court yesterday for arresting Edward Bernstein, 35-year-old legless newspaper vendor.

"Why don't you go out and bring in the murderers, burglars, wife-beaters, pistol-toters, and thugs and leave these poor people alone?" Judge Mattingly inquired of J. E. Jones, the arresting policeman.

Bernstein told the court he had been supporting himself for the past 25 years ever since he lost his legs in a railroad accident near his home, Pensacola, Fla.

Jones testified that he arrested Bernstein after seeing passersby drop money into the man's hat without taking the papers he offered for sale, leaving them to be sold to someone else.

The crippled vendor said he had been selling papers in the 1200 block of F street northwest for four months prior to his arrest.

Judge Mattingly dismissed the charge of soliciting alms against Bernstein.

Father Confesses Killing Deaf Child

Grayson, Ky., Oct. 30 (A.P.).—County Attorney J. R. McGill, who said Everett Sparks, 44, had made a written confession that he killed his 4-year-old crippled daughter, Mildred, by giving her poisoned milk, was quoted by the officer tonight as saying his wife, Nellie, 30, was blameless and should not be held.

The father and stepmother were brought here from Olive Hill, Ky., to await examining trial Wednesday on charges of slaying the deaf-mute child.

The county attorney announced Sparks confessed poisoning the girl so that his second wife would not leave him.

Jesse Jones Sees No Cause for Fear

Special Dispatch to The Post.

Dallas, Texas, Oct. 30.—Jesse H. Jones, head of the RFC, declared in an address tonight that "there is no occasion for fear or excitement about our future" irrespective of the outcome of the election.

"We are assured of freedom of religion, freedom of speech, freedom of press, freedom of assembly and the right of petition, as well as the right to work and to hold property," he said.

He declared that "there has been as much done for business, banking and agriculture as for people out of work."

Roomer Death Holds Worker For Jury Action

Cerebral Hemorrhage Was Cause of Thomas' Death, Coroner Finds.

Charged with the murder of Lester C. Thomas, 40, found beaten to death Tuesday in his room in the 700 block of Sixth street northwest, Albert C. Johnson, 30-year-old bricklayer, yesterday was held for the grand jury.

Thomas, also a bricklayer, died of a cerebral hemorrhage, an autopsy performed by Assistant Deputy Coroner C. J. Murphy revealed.

Brought to the stand during a coroner's inquest, Johnson admitted having a fight with Thomas in the latter's room after an all-day drinking bout. He left the room, he said, without knowing his victim was dead. Detective Sergt. William Liverman, of the homicide squad, arrested him several hours later.

The victim's body was found by Garland Johnson, 34, his roommate, when he returned from work late Teusday. Thomas' face was beaten and bloody. The prisoner, however, said he only struck his erstwhile companion once.

Mrs. Lillian Louise Pauley, 29, and her uncle, Lewis N. Harris, a night watchman, of the Sixth street address, arrested at the time the body was discovered, were released Thursday after having been questioned by police.

Plot to Assassinate Nevada Attorney Fails

Ely, Nev., Oct. 30 (A.P.).—An apparent attempt to kill District Attorney Harry M. Watson, of White Pine County, failed here today when an improvised bomb attached to the motor of his automobile failed to explode because of faulty connections with the spark plugs.

The bomb was found when Watson stopped at a service station. A tire patch can six inches long containing nine dynamite caps about which was packed solidly a mixture of dynamite and nitro glycerin was attached to the motor.

Officers said the charge would have demolished the car and killed its occupants.

Two Children Die in Fire.

Athens, Ohio, Oct. 30 (A.P.).—Two young children who had locked themselves in a wooden outbuilding burned to death late today at Glouster when the building caught fire.

The volunteer fire department of the village, located 15 miles northwest of here, responded to the call and after extinguishing the fire and tearing the ruins apart, found the bodies of Patty Ruth Bulloch, 7, and Phil Gamwell, 5.

REFRIGERATOR FLOWERS

Artificial . . . but they have many uncanny natural qualities

39c to 98c

—Delightfully scented flowers that are uncannily like the "real thing." When they lose their fresh look, simply place them in the refrigerator and you'll be amazed how they freshen up. Wear them tucked in your curls, on your furs, coats and frocks. Gardenia clusters, forget-me-nots, violets, primroses and geraniums.

Rambler Bouquets..$1.00 Orchids $1.25
Rosebud Corsage ..$1.25 Specials $1.25

Neckwear—Street Floor.

Kann's

Roosevelt Gives Pledge to Make 'Happier Life'

Visions Victory on Tuesday; Again Assails Foes of Security Act.

Continued from Page 1.

carry forward this program of unity."

The President, in recounting the Administration's history, divided the achievements into three broad phases; giving of "aid to those overtaken by disaster," helping "our stalled economic engine to get under way again," and reform measures which "look to the future—to root out abuses—to establish every possible defense against a return of the evils which brought the crash."

Praises Gov. Lehman.

After his discussion of these "new stones in a foundation for a safe, happier, more American America" he paid an incidental tribute to Gov. Herbert Lehman, of New York.

His semifinal address, considerably more moderate than the vigorous blasts of his recent campaign swings, contained but a few heated references to the critics of the New Deal.

After naming the agencies which "furnished food relief, drought relief, flood relief, work relief," he said, "some people ridicule them as alphabetical agencies. But you and I know that they are the agencies that have substituted food for starvation; work for idleness; hope instead of dull despair."

The President, after his ride through Brooklyn to the Academy of Music, took to a motor car again for his return to his East Sixty-fifth street town house, where he was to remain tonight. Tomorrow morning he will visit Democratic National Headquarters at the Biltmore Hotel with prominent Democratic women leaders in the Bronx, and then will rest until time for his final major campaign speech at a mass rally in Madison Square Garden, the scene of a challenging speech by Gov. Alf M. Landon of Kansas last night.

Whether the President would answer the "gage" flung by the Republican nominee, remained to be seen, but most strategists held it more likely that he would attack Landon directly, instead of taking the defensive.

Freighter, on Fire, Races for San Pedro

San Pedro, Calif., Oct. 30 (A.P.).—The freighter Edward Luckenbach, a fire smoldering in its No. 1 hold, raced under full steam toward this port today. The 7,916-ton ship was off the coast of Lower California, expected to arrive here tomorrow morning.

Adoption Saves Dog.

Buffalo, N. Y., Oct. 30 (A.P.).—Saved from a sentence of death by a woman's offer of a home on a farm, Jackie, 6-year-old German police dog, went into the country and freedom tonight.

City Judge Joseph J. Kelly sentenced Jackie to death earlier this week because he had killed a fox terrier and mauled a pomeranian. But today, prompted by the judge's announcement he would spare the dog if a home could be found for him where he would not menace dogs and children, Mrs. Catharlyn Kane came forward with an offer to adopt Jackie.

Prelate Dies

MGR. JOHN J. BURKE.

Father Burke, High Official In Church, Dies

Continued from Page 1.

Father Burke be given the purple hat.

Father Burke was invested by Archbishop Cicognani on September 21 at a ceremony at the Shrine of the Immaculate Conception, Catholic University. Six bishops from various sections of the country attended.

Mgr. Burke was born in New York, June 1, 1875, the son of Patrick and Mary (Regan) Burke. He received his bachelor of arts degree from Francis Xavier College of New York in 1896. Then he attended Catholic University, where he received two more degrees—bachelor of sacred theology and licentiate of sacred theology. He was ordained in 1899, and at the outset served as a missioner in this country and Canada.

During the World War years he was named chairman of a committee of six that advised Secretary of War Newton D. Baker on religious and moral questions in connection with the troops. There were two Catholics on this committee, four Protestants and a Jew. For his work as chairman, Mgr. Burke was awarded the Distinguished Service Medal.

In 1917 he was elected president of the First National Catholic War Council. He also was founder of the Chaplains' Aid Society.

He was appointed assistant editor of the Catholic World in 1903 and promoted to editor a year later. He continued in this post until 1922, performing his editorial duties in addition to those as general secretary of the National Catholic Welfare Conference, to which he was appointed in 1919 by the American hierarchy.

Fordham University made Mgr. Burke a doctor of literature in 1915, and Notre Dame conferred a doctor of laws degree on him in 1930.

In 1928 the Holy See named him a doctor of sacred theology. The degree was presented to him at the Sacred Congregation of Seminaries and Universities in Rome by the then Archbishop Fumasoni-Biondi, apostolic delegate to the United States, who since has been elevated to cardinal.

Mgr. Burke was a student of the history of the Civil War, and a few months ago was a spectator at the re-enactment of the Battle of Manassas, or Bull Run.

He was the author of "Life and Literature," editor of "St. Teresa, an autobiography," and translator of "Christ in the Christian Life According to St. Paul," by Duperrayl, and "Stations of the Cross," by former French Ambassador Paul Claudel.

French Doctor's Term For Espionage Upheld

Paris, Oct. 30 (A.P.).—A court of appeals in closed session rejected today the appeal of Dr. Eugene Barre, convicted of delivering French military and diplomatic documents to Germany. His sentence of four years' imprisonment was upheld.

The court added 30 months each to the sentences of the physician's accomplices, Mrs. Isabelle Queyrel and her husband, who already had been ordered imprisoned for two years each.

Newspaper Bankrupt.

Louisville, Ky., Oct. 30 (A.P.).—The Louisville Herald-Post, an afternoon newspaper, filed a voluntary petition in bankruptcy today and its attorneys said publication would be suspended after today. D. A. Sachs, attorney, representing major creditor interests, said it was hoped that publication would be resumed later.

Guaranteed Permanents
OIL CROQUIGNOLE WAVE $2.50
HAIR TINTING OUR SPECIALTY
GARDEN ROSE BEAUTY SHOPPE
1112 H St. N.W. ME. 8410
35c Service 3 for $1

YOUR CHOICE
1 dozen of a kind or assorted balloons, noise makers, hats, confetti..... 29c
GARRISON'S
1215 E St. N.W.

For Rent:
FORMAL ATTIRE FOR DAY WEDDINGS
Cutaway Coat, Vest, Striped Trousers and complete accessories.
All New Suits—Any Size—Latest Style
M. STEIN & CO.
1714 L ST. N.W.
At Conn. Ave. NA. 2455

SKYLINE DRIVE
SUNDAY, NOVEMBER 1st
$3.00 Round Trip
200 Miles of Scenic Beauty
Busses leave 1417 Pennsylvania Ave. N.W. 8:30 A.M., return 6:30 P.M.
Phone District 0600 for reservations and information
The Gray Line and Royal Blue Motor Tours

RESORTS
Atlantic City, N. J.
HOTEL DENNIS
ATLANTIC CITY
Perfection in outdoor enjoyment and indoor comfort ideally blended at the ocean's edge.
Fall rates. WALTER J. BUZBY, INC.

Post Want Ads Pay

Glamorous
LAME' BLOUSES
$2.95

—For formal luncheons, the cocktail lounge or informal evenings . . . we suggest these gleaming lame blouses to lend gaiety and glamour to your costume. Dressmaker and tailored types in silver, steel or gold lame cloth. Sizes 34 to 40.

Others priced at $1.95

Neckwear Dept. Street Floor

Kann's

YOU'LL want a Philco Tuesday Nite

- A larger trade-in allowance than usual!
- Delivered and set up in time for Election Night!
- FREE Political Atlas with each radio bought now!

PHILCO
$54.95
Complete With High Efficiency Aerial

—The beautiful Philco 61-F is absolutely guaranteed to bring you day and night foreign reception, as well as coast-to-coast American reception, with brilliant new clarity and beauty of tone. And remember, the Philco Color Dial names and locates foreign stations in color, while the Philco Foreign Tuning System and High-Efficiency Aerial enable you to tune twice as many foreign stations.

NO MONEY DOWN!

Small monthly payments arranged for your convenience, including a small carrying charge.

Radio Dept.—Fourth Floor

Ask About the New Automatic Tuning In the New $174.50 and $200.00 Models.

Kann's

The Washington Post

Registered in U. S. Patent Office.
An Independent Newspaper.
(Published every day in the year.)

Eugene Meyer, Publisher.
Floyd R. Harrison, Comptroller.

The Associated Press is entitled exclusively to use for republication of all news dispatches credited to it or not otherwise credited in this paper and local news of spontaneous origin published herein. Rights of republication of all other matter herein are also reserved.

OFFICES OF THE WASHINGTON POST.

New York, N. Y.....270 Madison Avenue
Chicago, Ill.....360 North Michigan Avenue
Detroit, Mich.....8-241 General Motors Building
St. Louis, Mo.....305 Globe-Democrat Building
San Francisco, Calif.....742 Market Street

DELIVERED IN WASHINGTON.

Daily, Sunday, 1 yr. $7.80 | Daily, Sunday, 1 week 15c
Daily only, 1 yr..... 5.20 | Daily only, 1 week... 10c
Sunday only, 1 yr.... 2.60 | Sunday only, per copy 5c

BY MAIL—MARYLAND, VIRGINIA, WEST VIRGINIA AND NORTH CAROLINA.

Daily and Sunday	Sunday Only	Daily Only
One year...$9.00	One year...$4.00	One year...$6.00
Six months. 5.00	Six months. 2.00	Six months. 3.50
One month.. .85	One month.. .40	One month.. .60

OTHER STATES, MEXICO AND CANADA.

Daily and Sunday	Sunday Only	Daily Only
One year..$11.00	One year...$4.50	One year...$7.50
Six months 6.00	Six months. 2.50	Six months. 4.00
One month. 1.00	One month. .45	One month. .70

All Subscriptions by Mail Payable in Advance.

Entered at the Postoffice, Washington, D. C., as second-class mail matter.

TELEPHONE NATIONAL 4200.

Saturday, October 31, 1936.

Mr. Roosevelt On Waste.

Voters listening to President Roosevelt's Pittsburgh speech must have experienced a moment of real excitement. The President had subjected his eager followers to some rather dull figures on the cost of living. Then suddenly burst upon their ears an unbelievable declaration. "We are seeking," the President said, "new means to eliminate waste . . . "

Wild thoughts must have run through the minds of the audience. Some doubtless shook themselves and looked around to make certain they had not wandered into a Republican rally. Others must have had the momentary rapture of visualizing Harry Hopkins looking for a job. Business men doubtless began to jot down on their shirt cuffs a thousand and one suggestions by which the President could "eliminate waste." Spoilsmen present, and there were plenty at Pittsburgh, must have had a sickening sensation below the diaphragm.

All critical or realistic minds in the audience probably experienced an uncontrollable impulse to guffaw. Here was the man who who increased Federal expenditures by 72 per cent after promising to reduce them by 25 per cent, looking for "new ways to eliminate waste" four days before the election. Mr. Roosevelt had at last reached the ultimate height of comedy.

But in a flash it was all made clear. The President was still speaking: "We are seeking new means to eliminate waste and unnecessary duplication in distribution for the benefit of both producer and consumer." So after all, he was only talking about agricultural marketing. There was no justification in the hasty assumption that Mr. Roosevelt has any idea of eliminating waste in the places where its total runs both to billions and to votes.

Tax Suggestions.

In spite of optimistic assurances and promises from both Presidential candidates that the budget can be balanced without an increase in taxation, Mr. Stephen Duggan, in a letter on this page today, expresses strong dissent. His reasons are well taken, both candidates being committed to programs entailing large outlays for which new revenue must be found. And it seems unlikely that increased returns from existing taxes will suffice.

Regardless of the extent of the new revenue need, however, Mr. Duggan raises a different, although closely related, question in pointing to the possibility of drawing more heavily upon direct income taxes as a source of revenue. He notes that in the very highest brackets, incomes of $1,000,000 or more, our tax rate now exceeds that of Great Britain, whereas the combined State and Federal tax on incomes of $20,000 is only about half the rates applied by either Great Britain or Germany. Our correspondent concludes, therefore, that the resentment toward the President's plan for taxing incomes is unjustified; he should be praised rather than blamed for laudable efforts to substitute direct income taxes for indirect levies upon the consuming masses.

The main defect with this argument is that it overlooks the very significant fact that the Roosevelt policy does not contemplate imposing taxes upon the lower income classes at all comparable to the impositions laid upon the taxpayers of small means in Great Britain and Germany. It is estimated, for instance, that in 1933 over 7 per cent of the people of Great Britain paid income taxes as compared with only 1.5 per cent of the population of this country. And the rates in the lowest brackets are extraordinarily low in the United States. In short, our income tax is a class tax, par excellence, instead of being a well-distributed levy imposed with a view to making the public tax conscious as well as with intention to produce additional revenue.

Nevertheless the assumption that greater reliance upon direct taxation will relieve the people at large from paying heavier indirect taxes to support their Government simply does not hold water. There is a strong implication in Mr. Duggan's letter that such is the case. As a matter of fact, the scale of Government spending has reached a point where we must rely heavily upon indirect taxes, regardless of our preferences.

The burden of the indirect load can be somewhat lightened by a lowering of exemptions and a more vigorous taxation of the lower income classes. It certainly cannot be removed by simply raising the taxes on incomes of the rich and moderately well-to-do.

Gross Impropriety.

Recently Chairman Winant of the Social Security Board resigned his office in order to be free to defend it publicly against partisan attacks. "I do not feel that members of independent commissions or boards such as the Social Security Board should take an active part in politics," he explained, in tendering his resignation to the President.

Although Mr. Winant leaned over backward to avoid the appearance of evil, his attitude stands in refreshing contrast to the position taken by Chairman Jones of the RFC. Mr. Jones not only sees no impropriety in publicly defending the record of the agency he heads. He lauds it as a product of the Roosevelt Administration which got off to a slow and bad start under the preceding Administration. And he is very careful to suppress the fact that the original New Deal intention was to scrap the Hoover agency from which he now seeks to extract votes for Mr. Roosevelt.

Even if the charges of Mr. Jones could be substantiated, they would come with ill grace from the head of a governmental lending agency established to serve banking, business and industry without regard to party. In a recent address on "Roosevelt and Recovery," Mr. Jones conceded that the RFC was set in motion "under a bi-partisan movement," but added that under Republican leadership it was "too timid and too slow to save us from disaster." To President Roosevelt he assigns the credit for overhauling this creaking mechanism, and giving it "gas and acceleration."

The gross impropriety of this type of criticism, on the part of the responsible head of an organization whose effectiveness depends upon its freedom from political entanglements, is obvious. The dangerous precedent set by Mr. Jones is best realized by considering how demoralizing it would be if the members of all our so-called independent administrative bodies, such as the SEC, the ICC, and the Federal Reserve Board, were to plunge into the heat of political campaigns, giving the public partisan, incomplete and biased accounts of the performances of the agencies they represent.

Mr. Jones actually dares to assert that "five to seven billion dollars, judiciously lent in 1931 and '32," would have prevented the bank failures "and averted the complete breakdown in business, agriculture and industry." The chairman of the RFC complacently forgets the opposition which the Hoover Administration encountered from Democratic Congressmen when it asked for emergency lending powers. Some of its requests were denied. Indeed, it was not until the Roosevelt Administration came into office, and gradually awoke to the constructive possibilities of this Republican agency, that Congress consented to permit direct RFC loans to industry and advances to the Commodity Credit Corporation.

These obstacles were slight disabilities, however, compared to the damage done by Vice-President Garner in forcing publication of the names of credit institutions borrowing from the RFC, over the protests of the board and of every informed person who understood the danger of precipitating bank runs. His action has been described by one well-informed commentator as "premeditated political sabotage." Certainly whatever motives lay behind publication of the names of borrowing banks, the consequences justified the predictions of disaster.

RFC aid was widely interpreted as a sign of weakness, with the result that a new epidemic of bank runs and closings followed, while banks needing loans were afraid to apply for them. Thus the progress made toward restoring confidence in the banking system was undone by a mischievous publicity that served no good purpose since all needed safeguards against misuse of funds could have been provided by confidential reports to appropriate Congressional committees. The speedy repeal of the publicity provision after President Roosevelt took office is a significant indictment of the motives behind the Garner policy.

The surest way to destroy public confidence in the nonpolitical management of the RFC is to countenance political activity on the part of its official heads. Mr. Jones' partisan speeches, and his completely unjustified attempts to credit the New Deal with all the achievements of the great lending agency which he heads, are a debauchery of good administration. He has forfeited all right to be regarded as the independent administrator of a bi-partisan Federal board.

Man And Machine.

Far from gay this trip, the Queen Mary will arrive next in New York with flags at mourning for her master, Capt. Sir Edgar Britten, stricken on his ship at the early age of 62. Following as it does not long after the equally untimely death of Sir James Charles, captain of the Aquitania, Sir Edgar's passing emphasizes the strain which twentieth century machinery places on those who operate it.

Curiously, the brunt of modern seafaring develops not on the high seas as in former days but within hail of shore. The strain of maneuvering a veritable island of steel in and out of harbor is tremendous. This is not to suggest that the remainder of a voyage on a vessel such as the Queen Mary is child's play. On the contrary, every minute that an 80,000-ton vessel is away from dock the responsibility for those in charge counts heavily.

That Sir Edgar was equal to the assignment and navigated the world's largest ship, as he did all his lesser commands, without accident of any kind is a mark of his caliber and a testimony to the merchant marine system which produced him. That his reliability took heavy toll on him it needs no autopsy to say.

An Evaded Issue.

It is difficult to see how President Roosevelt could give any really satisfactory answer now to those exceedingly general questions which demand a categorical statement on whether or not, in the event of re-election, he proposes to revive the NRA. Put without qualification such inquiries are virtually meaningless, which perhaps explains why they are brought forward so vociferously at this time.

In the first place it is well to remember that the Supreme Court in the Schechter case unanimously undermined the NRA at two distinct and sweeping points—illegal delegation of legislative powers and illegal regulation of intrastate transactions which affect interstate commerce only indirectly. It follows that, without constitutional amendment, no edict-issuing agency at all similar to that over which Gen. Johnson once presided can even be visualized. The President does not have to admit this publicly in order to make the fact entirely clear.

In the second place, any legislation attempting to re-establish the constructive cooperative principles which NRA sought to attain by impossible short cuts would have to be passed by Congress. If, as all but fanatical supporters of Mr. Roosevelt hope, the opposition in Congress is greatly strengthened next Tuesday, it will not be easy to sell the legislature anything even remotely resembling the old blue eagle. Those who have accepted a pig in a poke once are certainly going to examine at least the outlines of the bag next time.

These facts being as they are, it is well to remember that the problems which NRA tried blunderingly and ineffectually to meet are still in large degree with us. And if Mr. Roosevelt has utterly failed to say what he proposes to do about them, Mr. Landon has also side-stepped. The latter really sheds very little light on the actual picture when he says that if elected he intends to see that "the anti-trust laws are strengthened and enforced without fear or favor."

The trouble with that rousing slogan is its lack of realism. There is already on the statute books, entirely independent of NRA, a mass of contradictory regulatory legislation the aggregate meaning of which is clear to no man, and certainly not to the Federal authorities called upon to enforce it. It is unfortunate that during the campaign no thinking has been directed to the issue of whether business should remain at the mercy of the present anti-trust laws, or whether it is socially advisable to endeavor to recapture the possible benefits of associated activity under regularized agreements similar to the ill-fated codes.

The willingness with which many business men submitted to the restraints of NRA in the beginning is not to be forgotten. It was due to a reasonable hope that codes of trade practice, when fully established, would enable them to elevate competitive standards by curbing unfair practices. Many advocates of the experiment anticipated that it would help the little fellow to preserve his independence by protecting him from the competitive assaults of the more powerful. We would be a very short-sighted people if we recalled only the mistaken methods of NRA and not the desirability of some of the objectives it sought to attain.

Nobody with the slightest knowledge of the infinite complexity of our industrial structure wants to witness a revival of the scheme which was already moribund before the Supreme Court mercifully put it out of existence. On the other hand nobody with any knowledge of the facts, nobody who has read the Patman act, for instance, can believe that business is now enjoying a happy emancipation from bureaucratic rule.

Not a day passes without its requests for clarification of the Patman act in particular, and for official guidance from the Federal Trade Commission and the Department of Justice on matters of trade policy in general. Mr. Landon, vigorously denouncing private monopoly and urging strengthening of the anti-trust laws, simultaneously praises "the American system of free competition." But even with the anti-trust laws as they are, to follow the principles of free competition is to run afoul of them.

These are important and pressing issues which President Roosevelt has ignored and which Gov. Landon has failed to meet. Obviously the solution does not lie in any attempted restoration of the old NRA. But it may well be that in the trade practice provisions of that defunct experiment will be found a clew to the ultimate solution.

A traveler who recently spent several months in the Arctic reports that the Eskimos are a happy and contented people. This most unusual situation is probably accounted for by the fact that Eskimos don't know about so many things they haven't got and can't get along without.

"Why is a man afraid of a woman who has more intelligence than he?" an editor asks. We don't know. Why is he also afraid of a woman equally intelligent, or one who is just a plain dumbbell?

We approve, to some extent at least, the Government's policy of soaking the rich, but we do think that when a man acquires a million dollars three times he should be allowed to keep it.

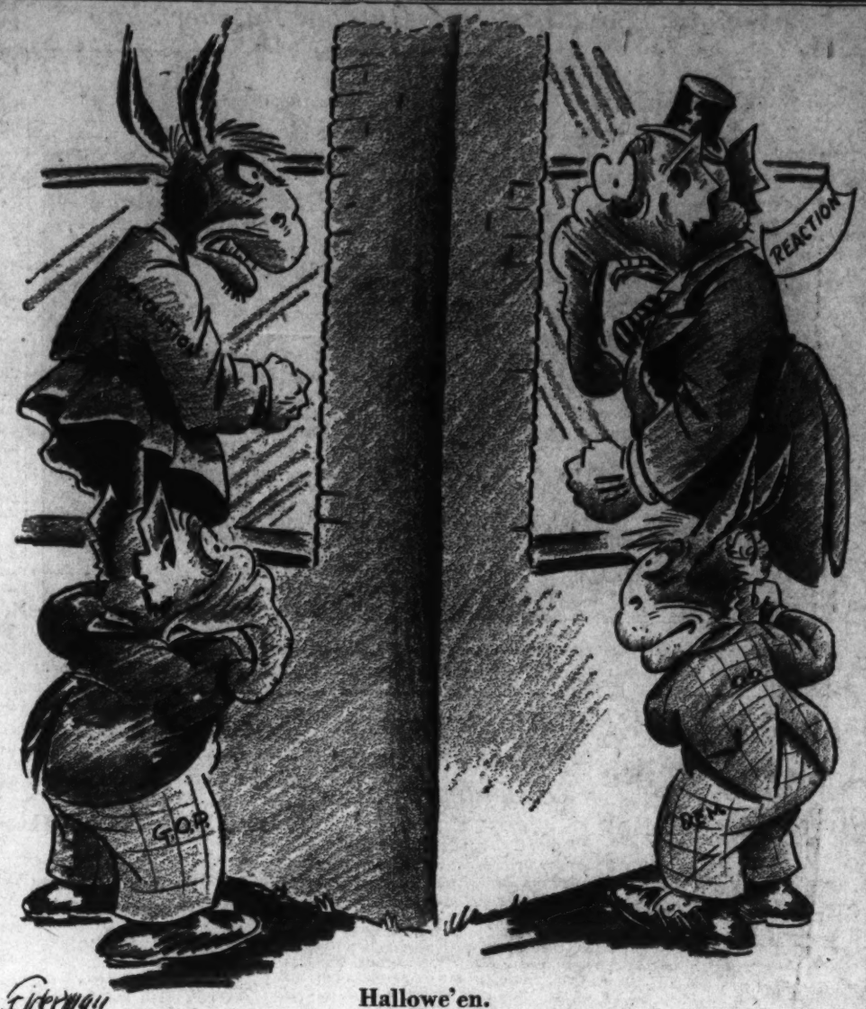

Hallowe'en.

Letters to the Editor

All communications must carry the writer's name and address, though pen names are permitted at the Editor's discretion. In fairness to other correspondents, brevity is requested. Letters are subject to condensation.

On Mirror-Reading.

To the Editor of The Post—Sir: For the purpose of correcting an erroneous impression given in an article on mirror-reading in The Post of October 13, I would appreciate the publication of this letter which defines more correctly the situation as it is currently understood.

Children who are right-handed tend to write from left to right, and those who are left-handed tend to write from right to left. Similarly, some children are left-eyed instead of right-eyed; that is, they tend to sight with the left eye. In the latter case there may be confusion in direction so that he tends to read a word from right to left, thereby causing the word to be read backward. For example, "was" may be read as "saw." This is sometimes referred to as mirror-reading.

It has been found that there is but little relationship between left-handedness and left-eyedness with reading disabilities. However, where the child has been compelled to use his right hand, when he is naturally left-handed, there results a confusion in direction so that the reversal in the order of letters is a word or words as a whole, results.

It has been our experience that the child's emotional make-up and personality is more directly related to the problem than the question of handedness or eyedness. Moreover, parental attitudes toward the child and school figure largely in the difficulty. This removes the responsibility of the problem from the school or teaching methods to the child and home in question. It is clear that the great majority of children learn to read regardless of method used. Children who, for some reason, do not learn readily by methods that are successful with the large majority of children require a specialized approach which combines therapy, directed toward a change in the child's behavior patterns and parental attitudes and special reading helps adapted to their individual needs.

PAUL J. EWERHARDT, M. D.
Director, Washington Child Guidance Clinic.
Washington, Oct. 13.

Agricultural Subsidies.

To the Editor of The Post—Sir: It is not legitimate for the Government to subsidize any one industry. Both political parties favor subsidies to agriculture upon the excuse that Eastern manufacturers have received huge subsidies by means of the protectors tariff. But two wrongs do not make a right. Equal rights for all should be the rule and in accordance with this principle, tariff walls should be abolished in order to provide free trade. Subsidies to farmers should cease.

Just as water seeks its own level, so in like manner by the natural law of supply and demand men will change from one vocation to another when a better opportunity so inclines them to do. For the Government to interfere with subsidies for any industry puts the whole system out of order. It provides an artificial attraction to that industry and so creates a vicious circle. With agriculture it causes an increase in the artificial price of land with consequent artificially high prices for all agriculture products.

All industries, including agriculture, are overcrowded because of our monstrous system of taxation. By the use of labor-saving machinery only a fraction of the labor previously required on farms is now necessary. The 75,000 men who came to Kansas at harvest time 20 years ago are not now needed. Possibly 70 per cent of the present farm population could raise all the produce needed. To assume that the Government should guarantee the prosperity of all farmers is absurd. HENRY WARE ALLEN.
Wichita, Kans., Oct. 28.

Symphony Ushers.

To the Editor of The Post—Sir: Repercussions between the Summer Symphony Association and the National Symphony Orchestra having apparently spent themselves and passed on, the City of Washington again sits back and rejoices over its orchestral attractions. Thus it should be.

But one item has come to my attention that goes deeper under my skin than the disgust originally fermented by the symphony brawl.

The ushers for the National Symphony Orchestra are, in the main, music-loving college students and young men interested, to a degree, in the cultural. This past summer they migrated to the Water Gate, bent on ushering at the concerts in order to hear the music offered by the summer symphonies.

Summer having passed on and the National Symphony having pompously ushered in the new season, the young men returned to Constitution Hall, to their former haunts, seeking once again to resume their ushering at that place. But the door is not open to them, so the chief usher says, because, he explains, it would be inconsistent to hire ushers who worked for the summer symphonies.

Having been a slave to art and music, he finds that his devotion has cost him his pleasure. Someone, indeed, has suffered from all the noise and, as is usually the case, the little man, the lowly usher, is out in the cold. SORE.
Washington, Oct. 28.

Few Side-Wheelers In 1886.

To the Editor of The Post—Sir: Your reporter in writing regarding the fiftieth anniversary of the unveiling of Bartholdi's Statue of Liberty in New York Harbor says: "Those were the days of side-wheel steamers on the Atlantic." He refers to October 28, 1886.

He is mistaken—the screw-propeller that drove side-wheelers off the ocean was perfected by Ericsson, shortly after the Civil War, following approaches to the subject by John Stevens in 1802; Evans and Fitch in 1780-90; James Bushness during the American Revolution, and James Watt who sketched a propeller almost coincident with his invention of the steam engine. The Cunard and White Star Lines, the Royal Mail Steam Packet Co., and Lamport and Holt were not using a single side-wheeler for transatlantic service in 1886, I am sure. KNOWLEDGE.
Washington, Oct. 28.

"An Increase In Taxation Is Inevitable."

To The Editor of The Post—Sir: Mr. Roosevelt stated at Pittsburgh that if the national income keeps on rising at the present rate, the budget can probably be balanced within a year or two without increase of taxation. I do not share Mr. Roosevelt's optimism. To me an increase in taxation is inevitable. If there is no increase next year, there will be in the following years. For purely partisan purposes the Republicans have promised that if they win the election there will be no increase in taxation, but they know better. They have assured the unemployed that relief will be continued; they have promised a subsidy to save the farmer, they are strong for the great increase in the cost of national defense. Where will all the money to meet these needs, additional to ordinary administrative expenditures, come from if not from increased taxes? From more bond issues? But such issues are the same thing under another name.

The economic depression has compelled every government to increase taxation in order to meet the emergency. The public debt of Great Britain is $40,000,000,000. As of August 31, 1936, our Federal public debt was $33,380,468,640, and the total debt of our States is estimated at $2,500,000,000. But whereas Great Britain has a population of 40,000,000 to bear its public debt, we have a population three times as great. And our resources and public revenue are greater. The income tax in the lower levels of income is much less in the United States than in Great Britain. It rises with the increase in income.

The Brookings Institution was good enough to provide me with some figures. The recipient of a personal income of $20,000 would pay a tax of 13.5 per cent of that amount (Federal and New York State combined). In Germany the tax on the same income would have been 26.9 per cent and in Great Britain 26.3 per cent. It is only when we reach the very high incomes that our combined Federal and New York State taxes compare with those of Great Britain For an income of $1,000,000 the tax in Great Britain would amount to 61.4 per cent, as compared with our 65.3 per cent. These figures do not seem to justify the noisy resentment that characterizes our tax discussion. It seems to me that Mr. Roosevelt should be applauded instead of blamed for his effort to substitute increases in the income taxes whose incidence can be seen rather than approve indirect taxes such as the sales tax, which is very difficult to trace and falls upon the poorer elements of the population with special severity. It is gratifying to learn that Mr. Landon also opposes the sales tax.

In the carrying out of his policies Mr. Roosevelt is accused of stimulating class hatreds. Early in his Administration he promised "to drive the money changers from the temple" and he has referred at other times in disparaging terms to financial and industrial manipulators, "economic royalists," who create no wealth but secure big profits. I doubt that the mass of his countrymen who suffered so much from the manipulations of some of these men condemn Mr. Roosevelt for his denunciations. Nothing that Mr. Roosevelt has said compares in bitterness with the attacks made by his enemies upon himself. Certainly his denunciations do not compare in violence with the diatribes of Theodore Roosevelt against the same gentry in his day. Those of us old enough to have lived through his Administration will not easily forget the manner in which he stigmatized "the malefactors of great wealth" as the real enemies of their country. I did not feel then that Theodore Roosevelt was inciting class hatred, and I do not feel now that Franklin Roosevelt is doing so. I believe both were stating facts.

Al Smith and others have expressed outraged indignation that many of the promises in the Democratic platform of 1932 should not have been fulfilled. It must be obvious to any thoughtful observer that as early as June, 1932, it would have been utterly impossible to foresee which promises could be realized in the crisis of March, 1933. But what shall we say of the Republican platform of June, 1936, which contains absolutely contradictory promises?

In one place the voter is assured that his welfare depends upon a high tariff levied upon foreign goods. In another place he is assured that it is dependent upon the foreign market being saved for his surplus goods. It also is interesting that the Republican platform of 1932 should have advocated our entrance into the World Court while the Republican platform of 1936 states that we must not enter it. Every Republican President since the war—Harding, Coolidge and Hoover, has urged us to join; so has every Republican Secretary of State—Hughes, Kellogg and Stimson. Mr. Landon has just denounced any thought of joining. Why are these men discredited now? Can it be that to discredit them was the price paid for Mr. Borah's hoped-for support? If so, the price was high for this support has not yet been forthcoming.

Finally, I advocate the re-election of Mr. Roosevelt for a very practical reason. Mr. Roosevelt is now completing his first term as President of the United States during one of the most crucial periods in our history. He has had an unusual experience. As the result of it he has learned a great deal and his objective and the ways of realizing it are becoming clearer to himself and his associates. That he should have made some mistakes during his first term is most natural. He is human, and the emergency was exigent. That he will make fewer mistakes during his second Administration is a reasonable expectation. The emergency is not over despite the fact that everything points to improvement; it is no time to swap horses.

Mr. Landon appears to be an honest, sincere and patriotic man. But apart from relative personal capacities it can hardly be assumed that his two years' experience as Governor of Kansas has fitted him better to guide the country in the difficult days ahead than the four years' experience of Mr. Roosevelt in carrying on one of the most difficult jobs that ever fell to the lot of a man.

STEPHEN DUGGAN.
New York City, Oct. 29.

The Post Impressionist

Halloween Customs.

THERE is no night in the year which popular imagination has stamped with a more peculiar character than All Saints' Eve, or as it is called customarily, Halloween. Halloween observances originated in the British Isles whence they were brought to America by English, Scottish and Irish colonists, none of whom apparently were identified with the Massachusetts Bay Colony, where amusements of all sorts were anathema.

Many customs associated with Halloween made the night big with prophecy to the peasantry. Burns has embodied the best account of them in his poem and notes on Halloween, written, as he tells us, "because the passion of prying into the future makes a striking part of the history of human nature in its rude state, in all ages and nations."

* * *

The chief use to which the "charms" and spells of Halloween were put was the endeavor to discover the identity of partners in married life. The first method employed was that of going out blindfolded into the cabbage patch at night and pulling a cabbage. Burns describes this: "They must go out hand in hand, with eyes shut, and pull the first cabbage they meet with; its being big or little, straight or crooked, is prophetic of the size and shape of the grand object of all their spells—the husband or wife. If any yird, or earth, stick to the roots, that is tocher, or fortune, and the taste of the custoc, that is, the heart of the stem, is indicative of the natural temper and disposition. Lastly the stems are placed at the head of the door, and the Christian names of the people whom chance brings into the house are, according to the priority of placing, the names in question."

Another custom was the cracking of nuts. One method was this: Two nuts to which the names of a couple of lovers were given were put into the fire together. If they lay still and burned together it prognosticated a happy marriage or hopeful love; if, on the contrary, they bounced asunder, the sign was unpropitious.

Then there was the sowing of hempseed in the dark. In certain districts in Ireland it was thought that the maiden, while doing this, would see the apparition of her future husband if she looked back. Others thought that the man who reaped the hempseed would be the lucky one.

* * *

Burns describes another "charm" which consisted in going unperceived and alone to the barn, opening both doors and taking them off the hinges, if possible, for there was a danger that the "being" about to appear might shut the doors and do some mischief. With the instrument called a wecht used in winnowing corn, the attitudes of letting down the corn against the wind were assumed. This operation was repeated three times, and the third time an apparition passed through the doors, in at the windy door and out at the other, having both the figure in question and an appearance marking the employment or station in life.

In certain parts of Ireland one of the "charms" indulged in during Halloween was to fling a ball of yarn out of the window in the dark, wind it on another reel from inside, and at the same time say the Pater Noster backward (a somewhat difficult feat, by the way). While doing this the maiden was supposed to be able see the apparition of her future husband.

A ceremony formerly carried out in Scotland, but now fallen into desuetude, was that known as the "Three Dishes," or "Luggies." Two of the vessels were filled respectively with clean and dirty water, while one remained empty. The dishes were arranged on the hearth, and the interested parties, blindfolded, advanced in succession and dipped their fingers into one of them. If they dipped into the clean water, they were to wed a maiden; if into the dirty water, a widow; if into the empty dish, he was destined to be either a bachelor or an old maid.

* * *

In my early days, spent in a northern town where practically all the inhabitants were natives of the Emerald Isle, Halloween was known as "cauld-cannon night," and was usually gaily celebrated, by groups gathered at a neighbor's house for "cauld-cannon" supper.

This special dish was a decoction of white cabbage, young parsnips, potatoes and milk, and the ingredients were boiled for several hours before being served, usually from an immense skillet or an exaggerated earthen dish. A portion was first taken out for the children; in the remainder were put a ring, a piece of silver (customarily a shilling-piece), and a white horn-button.

Each of these had a special significance—the ring, if found by an unmarried person, meant a happy marriage; if found by a married person, it meant long years of wedded bliss; the shilling was an omen that whosoever found it would become prosperous; the unfortunate who "got the button" was doomed to a career of shreds and patches. From what I learn the younger folk in the old home town no longer know the recipe for making "cauld-cannon."

In earlier days among the Gaelic people some of these simple folk ascribed to children born on Halloween the possession of mysterious faculties, such as that of being able to hold converse with the spirits of relatives who had passed beyond. If I remember aright, Scott, in "The Monastery," makes allusion to this popular belief.

WALTER LENNOX.

Fair Enough

By *Westbrook Pegler.*

'Ot Stuff And 'Ot Stuff.

WE ARE TOLD that the law of the land rather than a self-imposed bashfulness, prevents mention of the Simpson divorce case in the English papers, and that we should envy their respect for the privacy of the individual. That is a handsome old superstition about lift in the mother country which does not stand close inspection.

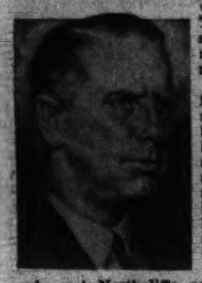

They do have their laws in England, and, generally speaking, they obey them better than we observe ours, but if a story is big enough an English paper can go ahead and print it—and get away with it, as the late Lord Northcliffe proved in his historic expose of the shell shortage in the early days of the World War.

Under the defense of the realm act Northcliffe could have been locked up in the Tower and hanged with a rope of theoretical silk for revealing the desperate plight of the E. E. F. in France, for he thus gave aid and comfort to the enemy. Alarm spread in the homeland and shook the people's confidence in their government and their high command. In that case, however, violation of law was deemed to be in the public interest, and there is no record of Northcliffe's ever being "had up," as they say, although the law was explicit and so was he.

• • • •

IN VIEW OF the information which Americans received about the Simpson case it might be argued that here, again, the welfare of the empire is involved through a situation affecting the dignity of the crown. But Northcliffe didn't criticize or defy the King; he merely exposed the blundering complacency of the politicians in the government, and that was a different matter, although the legal and ethical principles were the same. He broke the law deliberately and for a patriotic purpose and made the law like it, and his ethics were indorsed with tremendous circulation figures by a grateful nation.

The present case is the greatest divorce story in the history of journalism. History books will be telling it 100 years from now, and actors will portray it on the stage, though the English papers ignore it while it is news. It contains romanticelements which reduce to tawdry counterfeit the risy Hollywood and Reno actions which constantly excite the English press, and the political and historical possibilities are such that the case of Manuel ind Galby may be made to seem distinctly bush leame.

Moreover, the English are thorough masters if not the inventors of the "I hear" and "they say" schol of journalism, the questioning innuendo and he sly hint which get the story across without laying it on the line, and they could handle this one in that familiar technique if they were not restrained by a special consideration for royalty. Those who belie that the keyhole and backstairs style of reportin is an invention of Broadway simply happen not to know that they were doing it a long time in Englan before it became an American vice.

• • • •

BUT THE TRADITION that the English press s uncommonly sentitive about the privacy of the individual dies harder than the equally stubborn legent about the Englishman's bath. The Englishman gd his reputation as a bather by sloshing himself wit a bucket in the far countries where the natives ge wet only if caught in the rain. When modern plumbing was invented the Americans became the bathing est race of all, and those who went to England were unable to reconcile the old joke-book tradition with the lead and tin tub and the penny geyser concealed in a converted broom closet somewhere under the stairs.

The tradition about individual privacy comes fro such stogy institutions as the Times and Guardiann complete disregard of the popular English pres, which outsells the venerable blankets 50 to 1 and lo revels in the private affairs of individuals, especia Americans.

But knowing their avidity for 'ot stuff, as they c it, under American date lines, their appetite for pe sonal scandals occurring over here, one can only d cide that in the present case the press of Englan has lifted its cap to a fast grounder and let it ro to the outfield to cool off.

Copyright, 1936, by United Feature Syndicate, Inc.

The Once Over

By H. I. Phillips

It Won't Be Long Now.

I.
How good it will seem in a very few days
To sit by the window once more
And hear no man calling his brother a crook
As neighborhood microphones roar!
How nice it will be to tune in on the mike
And turn all the air stations loose
Without being sprayed with invective and bilge
And bile and excessive abuse!

II.
How sweet it will seem to hear singing again
With lines about love and romance,
And never a trace of those ponderous guys
Who always had ants in their pants!
How soothing to pick up a paper at will
And get back to holdups and wars—
To kidnapings, fires and murders and such
Instead of these microphone bores!

III.
How blissful to meet at the corner a man
Who simply observes "Lovely day!"
Who talks of the weather and asks of my health,
Ignoring the whole U. S. A.!
Who talks about football and hockey results
And gives me a smile when he goes—
Who never once says, "You're a Communist dog!"
Or punches me smack on the nose!

IV.
How restful to sit in the office all day
And never hear sound trucks below
That bellow canned warnings of chaos ahead
And shatter my nerves as they go!
How blessed to know my stenographer's well
And able to sit up and work,
Unbruised by a fight over politics that
She had with the front office clerk!

V.
How sweet just to feel that election is o'er,
No matter who lost or who won—
To know the result is official and that
There's nothing just now to be done!
To know that the country is still on the map—
To feel that the sun can still rise—
Without causing widespread surprise!

L'Envoi.

How soothing to tell all the shouting is done,
That from all the bunk we are free!
Whenever elections are over I find
I even get on well with me!

• • • •

One Problem Off Her Mind.

The President rededicated the Statue of Liberty the other day and the old girl must have felt pretty relieved when no proposal was made to "resettle" her.

• • • •

Skeptic's Version.

Alf and Frankie came to town
Aridin' on a pony;
They stuck their faces in a mike
And split the old baloney.

• • • •

"Police Get Woman Away From Phone."—Headline in the Hartford Courant. Then it can be done with perseverance!

• • • •

"Red—Don't understand your reason wishing discontinue friendship. Love.—Red."—New York Daily Mirror.

• • • •

More "Red" trouble.

Copyright, 1936, by the Associated Newspapers.

New York Report

Empire State Observer Predicts Landon Will Carry State And Lehman Be Re-elected With Sharply Reduced Plurality.

By Ralph E. Renaud.
Special Correspondence of The Post.

New York.

NEW YORK CITY is a fair-sized place, and the 24 per cent increase in registration to 2,900,000 is either phenomenal or phony. Undoubtedly the Democrats have had the best of the rush for enrollment, for, while there has been an increase of 15 per cent in the registration of the State generally, the rural regions, where the Republicans are strongest, have lagged and the gains are chiefly in the up-State cities, in many of which Farley and the Labor Party expect to muster considerable strength.

Nevertheless, if New York City is a teeming metropolis, New York State is quite a populous area, too. The 2,900,000 potential votes in the city have to be matched against 3,300,000 more in the rest of the State. If the trend of the voting as reported in the Literary Digest is accepted, the city will vote for Roosevelt somewhat better than 2 to 1 and the rest of the State will line up against him somewhat less than 3 to 1.

But the situation is admittedly more confused and troubled with cross currents than these figures indicate. Any good Roosevelt man will gladly point out to you that the Bronx is straw-balloting for the President in a ratio of 4 to 1 and any sound Republican will come right back to oblige with the Buffalo poll, which shows 4 to 1 against him.

Frauds Charged In Heavy Registration.

AND NOW comes the Honest Ballot Association with an explanation of the heavy metropolitan registration which sends cold shivers up the backs of the Republicans. They say they already have uncovered fraudulent registrations at a rate which, if continued, would total approximately 240,000 ringers and phoneys in New York City alone. Republican leaders in Brooklyn assert that alien WPA workers are being forced to register as citizens and that thousands and thousands have registered from parks, garages and boarded-up lofts.

This, of course, is an old Tammany custom which the New Dealers may have improved upon. The police, responsible to LaGuardia, who is trailing with the pro-Roosevelt Labor Party, are checking up, as the law compels them to do. They say it isn't so. So does the Democratic State Attorney General—even before he has investigated. But it is an interesting coincidence that 240,000 votes beyond their normal excess in the city is just about what the Democrats think they need to offset the Republican plurality up-State. Still and all, as the old saying goes, the Republicans may have salted down a few beyond the Bronx, too.

Even though Farley may have collected some extra votes "in the bag" to pour out at a late hour if returns from other and earlier States look gloomy, his confident voice seems to be developing a certain edginess. Annoyed at the number of Democrats who have flocked to Bleakley in Westchester, he has described their preambulation as a "betrayal." And, indeed, his relations with Tammany are not as pleasant as they might be. To be brutally frank, they are rotten.

Labor Party Perhaps Too Well Established.

IT WAS Jim Farley, that dauntless radical, who, with David Dubinsky, Sidney Hillman, John M. Lewis and other radicals, established the Labor Party in New York. And it looks now as though they established it just too darned well. The Labor Party is organizing on a permanent basis in every assembly district of the city. This seems an odd thing to be doing if they are merely allied together to elect Roosevelt and Lehman, for they forgot to indorse all the rest of the candidates on the Democratic ticket. It looks as though the local Democratic Party would derive no benefit whatever from the Labor Party and is merely going to suffer by subtraction.

Does Tammany intend to suffer in silence? Will the Democratic Party of New York City behave like the Democratic Party of Minnesota and meekly commit suicide? Not by jugfull, even though LaGuardia and Roosevelt would love it. Farley knows that Tammany will strain every nerve to register its full Democratic strength so that it won't be crowded out of its dominant position by the Laborites when the noses are counted. But what Farley does not know is whether or not the disgruntled braves are going to jiggle the little triggers on the voting machines so that Roosevelt's name won't show on their Democratic ballot. This is what is known as a "knifing." It has been done before, and the Tammany mood this fall is not exactly bland. As somebody put it, now that Tammany is in a wrestling match with the Labor Party, "the only way they can win is to lose." This merely means to lose Roosevelt.

However, the best prediction at this stage of the game is merely guessing. The nearest thing we have to prophecy in this faithless age is the straw polls. The Literary Digest poll, which is a secret ballot, indicates Landon carrying New York by a not too comfortable plurality. The Daily News poll, which is more or less of an open vote openly arrived at, is overwhelmingly Roosevelt. The betting odds are all Roosevelt. My opinion is that Landon will carry the State, but that Lehman will be re-elected by a much reduced plurality.

Indeed, I suspect that opinions reached a month ago are much sounder than those formed on today's outlook. It was possible then to feel the deep tides that were running, while there is so much froth on the surface today and such frantic agitation of the waves that the best judgment is obscured.

The only certainty, as I see it, is that the American people, on November 3, will elect at least one more President.

Clarke Out as Head Of Chicago Utility

Chicago, Oct. 30 (AP).—Harley L. Clarke today retired as president of the $400,000,000 Utilities Power & Light Corporation, huge international concern he founded more than two decades ago.

Neither Clarke nor directors of the big company at the top of a pyramid of power interests in North America and Great Britain would elaborate on the brief retirement statement issued after a meeting here.

The action, however, was assumed by observers in the financial district to be the outgrowth of a battle for domination of the company that has been going on between Clarke and the Atlas Corporation, New York investment company, for more than a year.

The announcement, barely 50 words in length, came from directors, and was issued from the office of R. R. Monroe, executive vice president, who, it was believed, would be in charge of the company's operations until a new president is named. Clarke retains his directorship.

Defense for China Stressed by Chiang

Nanking, Oct. 30 (AP).—China's necessity for national defense was emphasized tonight in a nation-wide message from Gen. Chiang Kai-shek, military overlord of the Nanking government, who will celebrate his fiftieth birthday tomorrow.

"No nation can ruin us unless we first ruin ourselves," the president of the Chinese executive council declared. "The worse our domestic disaster, the stronger we must make our will. If we continue struggling with a single purpose, ultimate triumph over our difficulties is certain."

Chiang was not expected to be present at the capital's birthday celebration in his honor, as he is in Sianfu conferring with Northern Chinese leaders.

2-Yr.-Old Haircut Costs Labrorer $22, Day in Jail

Joliet, Ill., Oct. 30. (AP).—A two-year-old haircut cost Refugio Clazencio $22.25 and a day in jail today.

Clazencio, 46-year-old laborer, clipped the locks of a neighbor in Lockport, Ill., on July 17, 1934. He was charged with cutting hair without a State license. Police Magistrate Robert Dunn fixed his fine at $25 and costs but did not collect the $27.25 because the defendant was jobless at the time.

Recently, officials learned Clazencio was working at an oil plant. When he objected to paying the fine this morning, he was put into the Will County Jail to serve it out.

Hessians Of '36

By *Barnet Nover*

For Allah, For Spain And For Loot!

PERHAPS the victories claimed by the Spanish government in the fighting taking place in the Toledo-Madrid sector will prove to be like earlier reports of the capture of Oviedo, Huesca, Granada and other strategic points long held by the rebels, only a flash in the pan. It may also be that, even if this report is correct, it is too late for the loyalists to stem the tide that set in weeks ago with the capture by Gen. Franco of Badajoz, and which has been followed by a succession of rebel victories bringing the insurgent armies to the very gates of the capital.

Yet, if Premier Largo Caballero's confident statement is true that the government is now "in possession of formidable mechanized equipment" including tanks and a powerful air force, a sudden and radical change in the present balance of power in Spain can by no means be ruled out.

Certainly if the government has at last succeeded in securing equipment to match the equipment long possessed by its enemies, the optimistic belief in rebel quarters that the week-end will find Gen. Franco in the capital may be belied by events, as have been so many previous statements of the sort.

The Spanish civil war is now in its sixteenth week. Yet the rebel leaders were certain, when they raised the banner of revolt, that the Popular Front government would disappear with one whiff of grapeshot. But they have found it necessary steadily to push forward the date of entry into Madrid. And even now, with rebel outposts almost within gun range of the capital, one really decisive victory by the loyalists might completely turn the tide of battle.

• • • •

MR. FRANK L. KLUCKHORN of the New York Times, after spending many weeks in the various fighting zones in Spain, and in neighboring Portugal, cables from London the significant fact that, "so violent has been the sniping and guerrilla warfare back of Gen. Franco's lines that in the last ten days he has opened a reign of terror along the whole rebel line from Maqueda, near Madrid, through Talavera de la Reina to Badajoz."

This throws a curious light on the claims made by the rebel supporters that, in the words of the statement recently issued in the name of those ardent democrats, Mussolini and Hitler, Gen. Franco commands the "support of the Spanish people." Indeed, in view of the enormous superiority of equipment, organization, training and discipline which the rebels have enjoyed over the government from the very beginning of the uprising, the surprising thing is not that the rebels have advanced as far as they have.

The surprising thing is that, since the fall of Toledo over four weeks ago, their progress toward Madrid has been so slow. This creates the suspicion that while they may have the planes and tanks and heavy artillery in abundance they are short of civilian support. In consequence Gen. Franco has been compelled to consolidate his advance point by point, while carrying out, as Mr. Kluckhorn reports, mopping operations in regions already conquered. It has been impossible for him, therefore, to strike a sudden blow at Madrid.

• • • •

THE SAME WRITER blandly ignores the diplomatically convenient assumption of the so-called committee of neutrals at London that the charges made against Italy and Portugal of having aided the rebels despite their pledge of non-intervention do not hold water.

Having himself seen the Italian and German equipment possessed by the rebels and the Italian and German personnel aiding Gen. Franco, he refuses to be taken in. Gen. Franco's army, he says, is not what it was originally. He still has his Moors and his Foreign Legionnaires. But he is also in possession, Mr. Kluckhorn asseverates, of Italian and German planes numbering more than 100, of 40 Italian tanks and of other equipment supplied by the Fascist powers. "The backbone of Gen. Franco's army," it is his opinion, "is now Italian, German and Moorish."

It is this army, some would have the world believe, which is fighting for traditional Spain against alien elements accused of having taken over the direction of affairs at Madrid.

That army may win. There is no denying that possibility, although even now all is not lost for the government. But if the rebels do win it will be no victory of right over wrong; it will only be a victory of superior equipment over inferior equipment; of mercenaries fighting for so much per day plus the prospect of loot over ill-trained levies fighting for ideals that may be wrong but which they believe in. It will, in the last analysis, be a triumph of brute force.

God, said Napoleon cynically, is always on the side of the heaviest battalions. It does not follow that the heaviest battalions are necessarily on the side of God.

Hundredth Novel

By William Lyon Phelps

E. Phillips Oppenheim.

The new book by E. Phillips Oppenheim, published this summer by Little, Brown & Co., Boston, under the title "The Magnificent Hoax," is his one hundredth novel, and there ought to be some kind of a celebration, for in the annals of book-making this is an extraordinary event. Many persons have written 100 novels, but not many have succeeded in getting that number published.

How long has it taken him to write 100 novels, remembering also that he produced a good many other volumes? Well, Edward Phillips Oppenheim was born in 1866, was educated in a grammar school in the county of Leicester, England, married an American, and has spent his life writing books indoors and playing games outdoors.

• • • •

Although he is one of the best-known and most widely read of living British authors, his name does not appear in the 1921 edition of Manly & Rickert's "Contemporary British Literature," and he is not mentioned in the latest edition of the Encyclopedia Britannica or in Everyman's Encyclopedia. Such is the fate of one who has entertained and delighted millions of readers. "He does not belong."

The picture of him on the jacket of this latest book can hardly be accurate. Now, he was obliged to give up writing because he could dictate so much faster. And he was obliged to give up composition in any form at what had been his favorite time for such work.

• • • •

You see, it had been his custom to dictate his novels in the morning, but when he went to live in the south of France, where he is now, he found that interfered with golf, for there everybody plays in the morning. The afternoons after 3 o'clock are generally visited by detestable weather. Thus he had to change his habits; and now he composes and dictates these delectable mystery stories between tea and dinner. William De Morgan told me that was his favorite time for writing, although he wrote with pen and ink.

It seems to me astonishing that a man can dictate novels with such complicated plots; but then it is astonishing that out of 100 published, nearly all are good.

This latest one, "The Magnificent Hoax," is an excellent yarn, full of excitement.

I regard E. Phillips Oppenheim as a public benefactor.

Copyright, 1936, by the George Matthew Adams Service.

Off the Record.

By Ed Reed

"Won't the boys be surprised when they find we've beaten 'em to it?"

Fleet Commander

Harris & Ewing.

REAR ADMIRAL HARRY E. YARNELL.

Murfin Trades Posts in Navy With Yarnell

Latter to Command Asiatic Fleet, Former Goes to Pearl Harbor Base.

Admiral Harry E. Yarnell yesterday relieved Admiral Orin G. Murfin as commander in chief of the Asiatic Fleet, Secretary of the Navy Swanson announced.

Exchange of command took place aboard the flagship of the fleet, the U. S. S. Augusta, at Shanghai, China. Admiral Murfin, it was revealed, will sail immediately for Honolulu and assume duty about November 13 as commandant of the Fourteenth Naval District and of the Navy Yard in Pearl Harbor, succeeding Admiral Yarnell in that command.

Born in Independence, Iowa, October 18, 1875, Admiral Yarnell was appointed to the Naval Academy in 1892, and graduated in the class of 1896. He completed the Naval War College course in 1914.

At the outset of the World War he was in command of the U. S. S. Nashville, and from December, 1917, until August, 1918, he served as aid on the staff of the commander of the United States naval forces operating in European waters. In this capacity he won high praise from the late Admiral Sims.

Served Here Two Years.

He served in the office of Naval Operations, Navy Department, from September, 1918, until September, 1920, when he assumed command of destroyer flotilla 1, with additional duty in command of destroyer flotilla 9, squadron 1, of the Atlantic Fleet.

For his service in the World War he was awarded the Navy Cross.

Admiral Yarnell also was decorated by the British government as companion of the Order of the British Empire, and awarded the diploma of the Grant of Dignity of the Order of the British Empire.

In 1921 he became commander of destroyer squadron 1 of the Atlantic Fleet, and from 1922 until 1924 he saw service as chief of staff, commander destroyer squadrons, Atlantic Fleet, and commandant of the Naval Air Station, Hampton Roads, Va.

He was in command of the aircraft squadrons of the scouting fleet from June, 1924, until September, 1926, and subsequently was named to the staff of the Naval War College, at Newport, R. I.

Commanded Saratoga.

In 1927 he commanded the U. S. S. Saratoga, and in September, 1928, was commissioned engineer in chief and chief of the Bureau of Engineering of the Navy Department.

He served as naval adviser at the London Naval Conference in 1930, and was in command of the Aircraft Battle Force, with additional duty as commander, aircraft, U. S. Fleet, from June, 1931, until June, 1933.

Prior to his appointment as chief of the Asiatic Fleet he served as commandant of the Navy Yard at Honolulu. His home is in Le Mars, Iowa.

A native of Furnace, Ohio, Admiral Murfin was born April 13, 1876. He was graduated from the Naval Academy in 1897, and for his services in charge of the U. S. mine bases in Scotland during the World War, he won the Distinguished Service Medal.

From August 1, 1931, until June 1, 1934, he served as Judge Advocate General of the Navy. On October 4, 1935, he assumed his duties as commander in chief of the U. S. Asiatic Fleet.

Roosevelt Backed By Edison's Son

Charles Edison, son of the inventor and president of Thomas A. Edison Industries, last night urged re-election of President Roosevelt.

Emphasizing that he did not wish to influence the vote of any of his employes, Edison said his statement was issued because he could "no longer remain silent in view of the tactics employed in this campaign during the past week."

The statement was issued here at Edison's request by Arthur Walsh, a close friend and vice president of Edison Industries, through the Federal Housing Administration publicity staff.

The inventor's son, who is resting at White Sulphur Springs, W. Va., said he belied the "great issue" of the campaign was based "on the conflict of two fundamentally different beliefs."

On one hand, he said, there were people who believed in survival of the strongest while on the other hand there were those who "agree with the President, who said that we must 'wage warfare against the grim tradition that every man must look out for himself.'"

Text of Roosevelt's Address

By the Associated Press.

New York, Oct. 30.—Following is the text of President Roosevelt's address tonight at a Democratic rally in the Brooklyn Academy of Music.

During the last month I have seen a great deal of our country and a great many of our people. Both the America and the Americans I have seen look very different from three and a half years ago.

Many important things have happened to them in these three and a half years. I could talk to you for hours about this better, happier America. What I am going to talk to you about for a few minutes, however, is some of the things that have brought that better, happier America to pass. I want to tell you in terms of actual achievement what we in Washington have done—what we have done to restore prosperity—what we have done to end abuses.

The first thing was to give aid to those overtaken by disaster. We did that, and we are not ashamed of giving to those who needed help. We furnished food relief, drought relief, flood relief, work relief. We established the Federal Emergency Relief Administration; the Public Works Administration; the Civilian Conservation Corps; the Works Progress Administration. Some people ridicule them as alphabetical agencies. But you and I know that they are the agencies that have substituted food for starvation; work for idleness; hope instead of dull despair.

And on November 3 America will say that that was a job well done!

Got All Wheels Going.

The second thing we did was to help our stalled economic engine to get under way again. We knew enough about the mechanism of our economic order to know that we could not do that one wheel at a time. We had had enough of one-wheel economics. We proposed to get all four wheels started at once. We knew that it was no good to try to start only the wheel of finance. At the same time we had to start the wheels of agriculture, of workers of all classes, of business and industry.

By demoralizing the work of the Reconstruction Finance Corporation and redirecting it into more practical and helpful channels we furnished fuel for the machine.

We primed the pump by spending government money in direct relief, in work relief, in public works.

We established the Agricultural Adjustment Administration; the National Recovery Administration; the Farm Credit Administration; the soil conservation program; the Home Owners' Loan Corporation; the Federal Housing Administration; the Tennessee Valley Authority; we set up a sound monetary policy; a sound banking structure; reciprocal trade agreements; foreign exchange accords.

We set up a National Labor Relations Board to improve working conditions and seek industrial peace. We brought the business men of the nation together to encourage them to increase wages, to shorten working hours, to abolish child labor.

Took Step for Security.

With labor's aid and backing, we took the first great step for workers' security by the Social Security Act—an act which is now being misrepresented to the workers in a pay-envelope propaganda by a few employers whom you will easily recognize as old time exploiters of labor who have always fought against contributing anything themselves to a sound security for the laboring man and his wife and children.

That act is a new Magna Charta for those who work. In its preparation and in its enactment, it was supported not only by organized labor, but by those other liberal groups—workers, employers, churches, private charities, educators who for many years have believed that modern government can make provision against the hardship of unemployment and the terrors of old age.

On the passage of this law, in addition to overwhelming support on the part of Democrats in both the House and Senate, the country should note that 77 Republican Representatives voted for it and only 18 against it, and that in the Senate 15 Republican Senators voted for it and only 5 against it.

This fact is perhaps illustrative of the paradox that in the closing days of the campaign, Republican leadership driven to desperation and urged on by the same sinister forces which generation after generation have opposed all social legislation, now repudiate their own Representatives and Senators in the halls of Congress and leave them looking positively silly.

Had Liberal Government.

The people of the State of New York recognize in this issue in a national campaign only another form of the struggle to which we have become accustomed in this State for many years past. Every man and woman here knows that we have been blessed with these great social reforms because we have had liberal government in Albany. We know that we would not have had them if the old guard Republican leadership had been in power.

Gov. Lehman has not merely exemplified in his splendid objectives this spirit of far-sighted progress, but he has practiced what he has preached, and thereby has continued to strengthen the civic conscience of the people of this State. There are none among you who believe that on Tuesday next there is one chance in a thousand that New York State will turn its government back to the old guard.

To go back to what the Federal Government has done in the past three and one-half years, some people call these things waste. You and I know that they are the means by which our stalled machine was started again.

And on November 3 America will say that that was a job well done!

The third thing we did was to look to the future—to root out abuses—to establish every possible defense against a return of the evils which brought the crash. We established the Securities Exchange Commission; banking reforms; a sound monetary policy; deposit insurance for 50,000,000 bank accounts—all aimed to safeguard the thrift of our citizens.

Loosened Monopolies' Grip.

By our tax policy and by regulating financial markets, we loosened the grip which monopolies had fastened upon independent American business. We have begun also to free American business and American labor from the unfair competition of a small unscrupulous minority. We established by statute a curb upon the overweening power and unholy practices of some utility holding companies.

By the rural electrification act, by the Tennessee Valley Authority and similar projects we set up yardsticks to bring electricity at cheaper rates to the average American farm and the average American home. Through loans to private enterprise we promoted slum-clearance and low-cost modern housing. We set up a National Youth Administration to keep our youth in school and to hold open for them the door of opportunity. By a successful war on crime we have made America's homes and places of business safer against the gangster, the kidnaper and the racketeer.

Some people call these things meddling and interference. You and I know them to be new stones in a foundation—a foundation on which we can, and are determined to, build a structure of economic security for all our people—a safer, happier, more American America.

On November 3, the American people will say that that is a job well begun!

These are the things we have done. They are a record of three and a half years crowded with achievements—significant of better life for all the people. Every group in our national life has benefited, because what we have done for each group has produced benefits for every other group. In our policies there are no distinctions between them. There will be none. If we are in trouble we are all of us in trouble together. If we are to be prosperous, if we are to be secure, we must all be prosperous and secure together.

Fostered Classes.

Unfortunately, those who now raise the cry of class distinctions are the very leaders whose policies in the past have fostered such distinctions. When they were in power, they were content in the belief that the chief function of government was to help only those at the top in the pious hope that the few at the top would in their benevolence or generosity pass that help on.

That theory of government has been banished from Washington. It did not work. It was not and cannot be the answer to our problem. We have united all classes in the Nation in a program for the Nation. In doing that, we have bridged the gulf of antagonism which 12 years of neglect had opened up between them.

An equally important task remains: to go forward, to consolidate and to strengthen these gains—to close the gap by destroying the glaring inequalities of opportunity and of security which, in the recent past, have set group against group and region against region.

By our policies for the future we will carry forward this program of unity. We will not be content until all our people fairly share in the ever-increasing capacity of America to provide a high standard of living for all its citizens.

On November third, the American people will say that our policy for the future is their policy for the future.

President Urges Nov. 11 Observance

President Roosevelt, in a proclamation released at the White House yesterday, called on the people of the United States to set aside November 11 for a celebration of the eighteenth anniversary of the signing of the Armistice.

The President asked that the day commemorating the end of World War hostilities be the occasion for displaying the flag on all Government buildings. The observance, he said, should be marked by "appropriate ceremonies in schools and churches, or other suitable places."

The proclamation was issued in accordance with a resolution passed by Congress in 1926, requesting the President to invite general participation in the holiday.

Half-Million in Milan Give Mussolini Welcome

Milan, Oct. 30 (AP).—Half a million citizens of this great industrial center swung into the streets in cheering gala groups today to welcome Benito Mussolini, the one-time Milanese editor.

Flags waved from every building, bunting showed on every balcony as Premier Mussolini arrived on his tour of Italy's northern cities.

RA Drought Relief Cost $8,378,735

By the Associated Press.

Rexford G. Tugwell, Resettlement Administration, announced yesterday his agency had expended $8,378,735 up to October 24 to aid 256,955 farm families in drought areas. He added the figures indicated the climax of the drought relief program "is fast approaching."

"These figures are practically double those of a month ago," Tugwell said. He added that Resettlement was "now the only Federal agency giving direct relief in the form of emergency grants."

Tugwell said the drought-relief proram was being financed "from a $20,000,000 allotment."

Tugwell said the agency will continue its work "through the winter, or as long as the emergency exists, assisting through loans and grants those families whose feed and food supplies have been destroyed by the drought."

LEWIS & THOS. SALTZ
INCORPORATED
Gentlemen's Fine Apparel
1409 G STREET N. W.

The Washington Post

Registered in U. S. Patent Office.
An Independent Newspaper.
(Published every day in the year.)

Eugene Meyer, Publisher.
Floyd R. Harrison, Comptroller.

The Associated Press is entitled exclusively to use for republication of all news dispatches credited to it or not otherwise credited in this paper and local news of spontaneous origin published herein. Rights of republication of all other matter herein are also reserved.

OFFICES OF THE WASHINGTON POST.

New York, N. Y.....270 Madison Avenue
Chicago, Ill.....360 North Michigan Avenue
Detroit, Mich.....8-241 General Motors Building
St. Louis, Mo.....205 Globe-Democrat Building
San Francisco, Calif.....742 Market Street

DELIVERED IN WASHINGTON.

Daily, Sunday, 1 yr.	$7.80	Daily, Sunday, 1 week	15c
Daily only, 1 yr.	5.20	Daily only, 1 week	10c
Sunday only, 1 yr.	2.60	Sunday only, per copy	5c

BY MAIL—MARYLAND, VIRGINIA, WEST VIRGINIA AND NORTH CAROLINA.

Daily and Sunday		Sunday Only		Daily Only	
One year	$9.00	One year	$4.00	One year	$6.00
Six months	5.00	Six months	2.00	Six months	3.50
One month	.85	One month	.40	One month	.60

OTHER STATES, MEXICO AND CANADA.

Daily and Sunday		Sunday Only		Daily Only	
One year	$11.00	One year	$4.50	One year	$7.50
Six months	6.00	Six months	2.50	Six months	4.00
One month	1.00	One month	.45	One month	.70

All Subscriptions by Mail Payable in Advance.

Entered at the Postoffice, Washington, D. C., as second-class mail matter.

TELEPHONE NATIONAL 4200.

Saturday, October 31, 1936.

Mr. Roosevelt On Waste.

Voters listening to President Roosevelt's Pittsburgh speech must have experienced a moment of real excitement. The President had subjected his eager followers to some rather dull figures on the cost of living. Then suddenly burst upon their ears an unbelievable declaration. "We are seeking," the President said, "new means to eliminate waste . . . "

Wild thoughts must have run through the minds of the audience. Some doubtless shook themselves and looked around to make certain they had not wandered into a Republican rally. Others must have had the momentary rapture of visualizing Harry Hopkins looking for a job. Business men doubtless began to jot down on their shirt cuffs a thousand and one suggestions by which the President could "eliminate waste." Spoilsmen present, and there were plenty at Pittsburgh, must have had a sickening sensation below the diaphragm.

All critical or realistic minds in the audience probably experienced an uncontrollable impulse to guffaw. Here was the man who who increased Federal expenditures by 72 per cent after promising to reduce them by 25 per cent, looking for "new ways to eliminate waste" four days before the election. Mr. Roosevelt had at last reached the ultimate height of comedy.

But in a flash it was all made clear. The President was still speaking: "We are seeking new means to eliminate waste and unnecessary duplication in distribution for the benefit of both producer and consumer." So after all, he was only talking about agricultural marketing. There was no justification in the hasty assumption that Mr. Roosevelt has any idea of eliminating waste in the places where its total runs both to billions and to votes.

Tax Suggestions.

In spite of optimistic assurances and promises from both Presidential candidates that the budget can be balanced without an increase in taxation, Mr. Stephen Duggan, in a letter on this page today, expresses strong dissent. His reasons are well taken, both candidates being committed to programs entailing large outlays for which new revenue must be found. And it seems unlikely that increased returns from existing taxes will suffice.

Regardless of the extent of the new revenue need, however, Mr. Duggan raises a different, although closely related, question in pointing to the possibility of drawing more heavily upon direct income taxes as a source of revenue. He notes that in the very highest brackets, incomes of $1,000,000 or more, our tax rate now exceeds that of Great Britain, whereas the combined State and Federal tax on incomes of $20,000 is only about half the rates applied by either Great Britain or Germany. Our correspondent concludes, therefore, that the resentment toward the President's plan for taxing incomes is unjustified; he should be praised rather than blamed for laudable efforts to substitute direct income taxes for indirect levies upon the consuming masses.

The main defect with this argument is that it overlooks the very significant fact that the Roosevelt policy does not contemplate imposing taxes upon the lower income classes at all comparable to the impositions laid upon the taxpayers of small means in Great Britain and Germany. It is estimated, for instance, that in 1933 over 7 per cent of the people of Great Britain paid income taxes as compared with only 1.5 per cent of the population of this country. And the rates in the lowest brackets are extraordinarily low in the United States. In short, our income tax is a class tax, par excellence, instead of being a well-distributed levy imposed with a view to making the public tax conscious as well as with intention to produce additional revenue.

Nevertheless the assumption that greater reliance upon direct taxation will relieve the people at large from paying heavier indirect taxes to support their Government simply does not hold water. There is a strong implication in Mr. Duggan's letter that such is the case. As a matter of fact, the scale of Government spending has reached a point where we must rely heavily upon indirect taxes, regardless of our preferences.

The burden of the indirect load can be somewhat lightened by a lowering of exemptions and a more vigorous taxation of the lower income classes. It certainly cannot be removed by simply raising the taxes on incomes of the rich and moderately well-to-do.

Gross Impropriety.

Recently Chairman Winant of the Social Security Board resigned his office in order to be free to defend it publicly against partisan attacks. "I do not feel that members of independent commissions or boards such as the Social Security Board should take an active part in politics," he explained, in tendering his resignation to the President.

Although Mr. Winant leaned over backward to avoid the appearance of evil, his attitude stands in refreshing contrast to the position taken by Chairman Jones of the RFC. Mr. Jones not only sees no impropriety in publicly defending the record of the agency he heads. He lauds it as a product of the Roosevelt Administration which got off to a slow and bad start under the preceding Administration. And he is very careful to suppress the fact that the original New Deal intention was to scrap the Hoover agency from which he now seeks to extract votes for Mr. Roosevelt.

Even if the charges of Mr. Jones could be substantiated, they would come with ill grace from the head of a governmental lending agency established to serve banking, business and industry without regard to party. In a recent address on "Roosevelt and Recovery," Mr. Jones conceded that the RFC was set in motion "under a bi-partisan movement," but added that under Republican leadership it was "too timid and too slow to save us from disaster." To President Roosevelt he assigns the credit for overhauling this creaking mechanism, and giving it "gas and acceleration."

The gross impropriety of this type of criticism, on the part of the responsible head of an organization whose effectiveness depends upon its freedom from political entanglements, is obvious. The dangerous precedent set by Mr. Jones is best realized by considering how demoralizing it would be if the members of all our so-called independent administrative bodies, such as the SEC, the ICC, and the Federal Reserve Board, were to plunge into the heat of political campaigns, giving the public partisan, incomplete and biased accounts of the performances of the agencies they represent.

Mr. Jones actually dares to assert that "five to seven billion dollars, judiciously lent in 1931 and '32," would have prevented the bank failures "and averted the complete breakdown in business, agriculture and industry." The chairman of the RFC complacently forgets the opposition which the Hoover Administration encountered from Democratic Congressmen when it asked for emergency lending powers. Some of its requests were denied. Indeed, it was not until the Roosevelt Administration came into office, and gradually awoke to the constructive possibilities of this Republican agency, that Congress consented to permit direct RFC loans to industry and advances to the Commodity Credit Corporation.

These obstacles were slight disabilities, however, compared to the damage done by Vice-President Garner in forcing publication of the names of credit institutions borrowing from the RFC, over the protests of the board and of every informed person who understood the danger of precipitating bank runs. His action has been described by one well-informed commentator as "premeditated political sabotage." Certainly whatever motives lay behind publication of the names of borrowing banks, the consequences justified the predictions of disaster.

RFC aid was widely interpreted as a sign of weakness, with the result that a new epidemic of bank runs and closings followed, while banks needing loans were afraid to apply for them. Thus the progress made toward restoring confidence in the banking system was undone by a mischievous publicity that served no good purpose since all needed safeguards against misuse of funds could have been provided by confidential reports to appropriate Congressional committees. The speedy repeal of the publicity provision after President Roosevelt took office is a significant indictment of the motives behind the Garner policy.

The surest way to destroy public confidence in the nonpolitical management of the RFC is to countenance political activity on the part of its official heads. Mr. Jones' partisan speeches, and his completely unjustified attempts to credit the New Deal with all the achievements of the great lending agency which he heads, are a debauchery of good administration. He has forfeited all right to be regarded as the independent administrator of a bi-partisan Federal board.

Man And Machine.

Far from gay this trip, the Queen Mary will arrive next in New York with flags at mourning for her master, Capt. Sir Edgar Britten, stricken on his ship at the early age of 62. Following as it does not long after the equally untimely death of Sir James Charles, captain of the Aquitania, Sir Edgar's passing emphasizes the strain which twentieth century machinery places on those who operate it.

Curiously, the brunt of modern seafaring develops not on the high seas as in former days but within hail of shore. The strain of maneuvering a veritable island of steel in and out of harbor is tremendous. This is not to suggest that the remainder of a voyage on a vessel such as the Queen Mary is child's play. On the contrary, every minute that an 80,000-ton vessel is away from dock the responsibility for those in charge counts heavily.

That Sir Edgar was equal to the assignment and navigated the world's largest ship, as he did all his lesser commands, without accident of any kind is a mark of his caliber and a testimony to the merchant marine system which produced him. That his reliability took heavy toll on him it needs no autopsy to say.

An Evaded Issue.

It is difficult to see how President Roosevelt could give any really satisfactory answer now to those exceedingly general questions which demand a categorical statement on whether or not, in the event of re-election, he proposes to revive the NRA. Put without qualification such inquiries are virtually meaningless, which perhaps explains why they are brought forward so vociferously at this time.

In the first place it is well to remember that the Supreme Court in the Schechter case unanimously undermined the NRA at two distinct and sweeping points—illegal delegation of legislative powers and illegal regulation of intrastate transactions which affect interstate commerce only indirectly. It follows that, without constitutional amendment, no edict-issuing agency at all similar to that over which Gen. Johnson once presided can even be visualized. The President does not have to admit this publicly in order to make the fact entirely clear.

In the second place, any legislation attempting to re-establish the constructive cooperative principles which NRA sought to attain by impossible short cuts would have to be passed by Congress. If, as all but fanatical supporters of Mr. Roosevelt hope, the opposition in Congress is greatly strengthened next Tuesday, it will not be easy to sell the legislature anything even remotely resembling the old blue eagle. Those who have accepted a pig in a poke once are certainly going to examine at least the outlines of the bag next time.

These facts being as they are, it is well to remember that the problems which NRA tried blunderingly and ineffectually to meet are still in large degree with us. And if Mr. Roosevelt has utterly failed to say what he proposes to do about them, Mr. Landon has also side-stepped. The latter really sheds very little light on the actual picture when he says that if elected he intends to see that "the anti-trust laws are strengthened and enforced without fear or favor."

The trouble with that rousing slogan is its lack of realism. There is already on the statute books, entirely independent of NRA, a mass of contradictory regulatory legislation the aggregate meaning of which is clear to no man, and certainly not to the Federal authorities called upon to enforce it. It is unfortunate that during the campaign no thinking has been directed to the issue of whether business should remain at the mercy of the present anti-trust laws, or whether it is socially advisable to endeavor to recapture the possible benefits of associated activity under regularized agreements similar to the ill-fated codes.

The willingness with which many business men submitted to the restraints of NRA in the beginning is not to be forgotten. It was due to a reasonable hope that codes of trade practice, when fully established, would enable them to elevate competitive standards by curbing unfair practices. Many advocates of the experiment anticipated that it would help the little fellow to preserve his independence by protecting him from the competitive assaults of the more powerful. We would be a very short-sighted people if we recalled only the mistaken methods of NRA and not the desirability of some of the objectives it sought to attain.

Nobody with the slightest knowledge of the infinite complexity of our industrial structure wants to witness a revival of the scheme which was already moribund before the Supreme Court mercifully put it out of existence. On the other hand nobody with any knowledge of the facts, nobody who has read the Patman act, for instance, can believe that business is now enjoying a happy emancipation from bureaucratic rule.

Not a day passes without its requests for clarification of the Patman act in particular, and for official guidance from the Federal Trade Commission and the Department of Justice on matters of trade policy in general. Mr. Landon, vigorously denouncing private monopoly and urging strengthening of the anti-trust laws, simultaneously praises "the American system of free competition." But even with the anti-trust laws as they are, to follow the principles of free competition is to run afoul of them.

These are important and pressing issues which President Roosevelt has ignored and which Gov. Landon has failed to meet. Obviously the solution does not lie in any attempted restoration of the old NRA. But it may well be that in the trade practice provisions of that defunct experiment will be found a clew to the ultimate solution.

A traveler who recently spent several months in the Arctic reports that the Eskimos are a happy and contented people. This most unusual situation is probably accounted for by the fact that Eskimos don't know about so many things they haven't got and can't get along without.

"Why is a man afraid of a woman who has more intelligence than he?" an editor asks. We don't know. Why is he also afraid of a woman equally intelligent, or one who is just a plain dumbbell?

We approve, to some extent at least, the Government's policy of soaking the rich, but we do think that when a man acquires a million dollars three times he should be allowed to keep it.

Hallowe'en.

Letters to the Editor

All communications must carry the writer's name and address, though pen names are permitted at the Editor's discretion. In fairness to other correspondents, brevity is requested. Letters are subject to condensation.

On Mirror-Reading.

To the Editor of The Post—Sir: For the purpose of correcting an erroneous impression given in an article on mirror-reading in The Post of October 13, I would appreciate the publication of this letter which defines more correctly the situation as it is currently understood.

Children who are right-handed tend to write from left to right, and those who are left-handed tend to write from right to left. Similarly, some children are left-eyed instead of right-eyed; that is, they tend to sight with the left eye. In the latter case there may be confusion in direction so that he tends to read a word from right to left, thereby causing the word to be read backward. For example, "was" may be read as "saw." This is sometimes referred to as mirror-reading.

It has been found that there is but little relationship between left-handedness and left-eyedness with reading disabilities. However, where the child has been compelled to use his right hand, when he is naturally left-handed, there results a confusion in direction so that the reversal in the order of letters is a word or words as a whole, results.

It has been our experience that the child's emotional make-up and personality is more directly related to the problem than the question of handedness or eyedness. Moreover, parental attitudes toward the child and school figure largely in the difficulty. This removes the responsibility of the problem from the school or teaching methods to the child and home in question. It is clear that the great majority of children learn to read regardless of method used. Children who, for some reason, do not learn readily by methods that are successful with the large majority of children require a specialized approach which combines therapy, directed toward a change in the child's behavior patterns and parental attitudes and special reading helps adapted to their individual needs.

PAUL J. EWERHARDT, M. D.
Director, Washington Child Guidance Clinic.
Washington, Oct. 13.

"An Increase In Taxation Is Inevitable."

To The Editor of The Post—Sir: Mr. Roosevelt stated at Pittsburgh that if the national income keeps on rising at the present rate, the budget can probably be balanced within a year or two without increase of taxation. I do not share Mr. Roosevelt's optimism. To me an increase in taxation is inevitable. If there is no increase next year, there will be in the following years. For purely partisan purposes the Republicans have promised that if they win the election there will be no increase in taxation, but they know better. They have assured the unemployed that relief will be continued; they have promised a subsidy to save the farmer, they are strong for the great increase in the cost of national defense. Where will all the money to meet these needs, additional to ordinary administrative expenditures, come from if not from increased taxes? From more bond issues? But such issues are the same thing under another name.

The economic depression has compelled every government to increase taxation in order to meet the emergency. The public debt of Great Britain is $40,000,000,000. As of August 31, 1936, our Federal public debt was $33,380,468,640, and the total debt of our States is estimated at $2,500,000,000. But whereas Great Britain has a population of 40,000,000 to bear its public debt, we have a population three times as great. And our resources and public revenue are greater. The income tax in the lower levels of income is much less in the United States than in Great Britain. It rises with the increase in income.

The Brookings Institution was good enough to provide me with some figures. The recipient of a personal income of $20,000 would pay a tax of 13.5 per cent of that amount (Federal and New York State combined). In Germany the tax on the same income would have been 26.9 per cent and in Great Britain 26.3 per cent. It is only when we reach the very high incomes that our combined Federal and New York State taxes compare with those of Great Britain. For an income of $1,000,000 the tax in Great Britain would amount to 61.4 per cent, as compared with our 65.3 per cent. These figures do not seem to justify the noisy resentment that characterizes our tax discussion. It seems to me that Mr. Roosevelt should be applauded instead of blamed for his effort to substitute increases in the income taxes whose incidence can be seen rather than approve indirect taxes such as the sales tax, which is very difficult to trace and falls upon the poorer elements of the population with special severity. It is gratifying to learn that Mr. Landon also opposes the sales tax.

In the carrying out of his policies Mr. Roosevelt is accused of stimulating class hatreds. Early in his Administration he promised "to drive the money changers from the temple" and he has referred at other times in disparaging terms to financial and industrial manipulators, "economic royalists," who create no wealth but secure big profits. I doubt that the mass of his countrymen who suffered so much from the manipulations of some of these men condemn Mr. Roosevelt for his denunciations. Nothing that Mr. Roosevelt has said compares in bitterness with the attacks made by his enemies upon himself. Certainly his denunciations do not compare in violence with the diatribes of Theodore Roosevelt against the same gentry in his day. Those of us old enough to have lived through his Administration will not easily forget the manner in which he stigmatized "the malefactors of great wealth" as the real enemies of their country. I did not feel then that Theodore Roosevelt was inciting class hatred, and I do not feel now that Franklin Roosevelt is doing so. I believe both were stating facts.

Al Smith and others have expressed outraged indignation that many of the promises in the Democratic platform of 1932 should not have been fulfilled. It must be obvious to any thoughtful observer that as early as June, 1932, it would have been utterly impossible to foresee which promises could be realized in the crisis of March, 1933. But what shall we say of the Republican platform of June, 1936, which contains absolutely contradictory promises?

In one place the voter is assured that his welfare depends upon a high tariff levied upon foreign goods. In another place he is assured that it is dependent upon the foreign market being saved for his surplus goods. It also is interesting that the Republican platform of 1932 should have advocated our entrance into the World Court while the Republican platform of 1936 states that we must not enter it. Every Republican President since the war—Harding, Coolidge and Hoover, has urged us to join; so has every Republican Secretary of State—Hughes, Kellogg and Stimson. Mr. Landon has just denounced any thought of joining. Why are these men discredited now? Can it be that to discredit them was the price paid for Mr. Borah's hoped-for support? If so, the price was high for this support has not yet been forthcoming.

Finally, I advocate the re-election of Mr. Roosevelt for a very practical reason. Mr. Roosevelt is now completing his first term as President of the United States during one of the most crucial periods in our history. He has had an unusual experience. As the result of it he has learned a great deal and his objective and the ways of realizing it are becoming clearer to himself and his associates. That he should have made some mistakes during his first term is most natural. He is human, and the emergency was exigent. That he will make fewer mistakes during his second Administration is a reasonable expectation. The emergency is not over despite the fact that everything points to improvement; it is no time to swap horses.

Mr. Landon appears to be an honest, sincere and patriotic man. But apart from relative personal capacities it can hardly be assumed that his two years' experience as Governor of Kansas has fitted him better to guide the country in the difficult days ahead than the four years' experience of Mr. Roosevelt in carrying on one of the most difficult jobs that ever fell to the lot of a man.

STEPHEN DUGGAN.
New York City, Oct. 29.

Agricultural Subsidies.

To the Editor of The Post—Sir: It is not legitimate for the Government to subsidize any one industry. Both political parties favor subsidies to agriculture upon the excuse that Eastern manufacturers have received huge subsidies by means of the protectors tariff. But two wrongs do not make a right. Equal rights for all should be the rule and in accordance with this principle, tariff walls should be abolished in order to provide free trade. Subsidies to farmers should cease.

Just as water seeks its own level, so in like manner by the natural law of supply and demand men will change from one vocation to another when a better opportunity so inclines them to do. For the Government to interfere with subsidies for any industry puts the whole system out of order. It provides an artificial attraction to that industry and so creates a vicious circle. With agriculture it causes an increase in the artificial price of land with consequent artificially high prices for all agriculture products.

All industries, including agriculture, are overcrowded because of our monstrous system of taxation. By the use of labor-saving machinery only a fraction of the labor previously required on farms is now necessary. The 75,000 men who came to Kansas at harvest time 20 years ago are not now needed. Possibly 70 per cent of the present farm population could raise all the produce needed. To assume that the Government should guarantee the prosperity of all farmers is absurd. HENRY WARE ALLEN.
Wichita, Kans., Oct. 28.

Symphony Ushers.

To the Editor of The Post—Sir: Repercussions between the Summer Symphony Association and the National Symphony Orchestra having apparently spent themselves and passed on, the City of Washington again sits back and rejoices over its orchestral attractions. Thus it should be.

But one item has come to my attention that goes deeper under my skin than the disgust originally fermented by the symphony brawl.

The ushers for the National Symphony Orchestra are, in the main, music-loving college students and young men interested, to a degree, in the cultural. This past summer they migrated to the Water Gate, bent on ushering at the concerts in order to hear the music offered by the summer symphonies.

Summer having passed on and the National Symphony having pompously ushered in the new season, the young men returned to Constitution Hall, to their former haunts, seeking once again to resume their ushering at that place. But the door is not open to them, so the chief usher says, because, he explains, it would be inconsistent to hire ushers who worked for the summer symphonies.

Having been a slave to art and music, he finds that his devotion has cost him his pleasure. Someone, indeed, has suffered from all the noise and, as is usually the case, the little man, the lowly usher, is out in the cold. SORE.
Washington, Oct. 28.

Few Side-Wheelers In 1886.

To the Editor of The Post—Sir: Your reporter in writing regarding the fiftieth anniversary of the unveiling of Bartholdi's Statue of Liberty in New York Harbor says: "Those were the days of side-wheel steamers on the Atlantic." He refers to October 28, 1886.

He is mistaken—the screw-propeller that drove side-wheelers off the ocean was perfected by Ericsson, shortly after the Civil War, following approaches to the subject by John Stevens in 1802; Evans and Fitch in 1780-90; James Bushness during the American Revolution, and James Watt who sketched a propellier almost coincident with his invention of the steam engine. The Cunard and White Star Lines, the Royal Mail Steam Packet Co., and Lamport and Holt were not using a single side-wheeler for transatlantic service in 1886, I am sure. KNOWLEDGE.
Washington, Oct. 28.

The Post Impressionist

Halloween Customs.

THERE is no night in the year which popular imagination has stamped with a more peculiar character than All Saints' Eve, or as it is called customarily, Halloween. Halloween observances originated in the British Isles whence they were brought to America by English, Scottish and Irish colonists, none of whom apparently were identified with the Massachusetts Bay Colony, where amusements of all sorts were anathema.

Many customs associated with Halloween made the night big with prophecy to the peasantry. Burns has embodied the best account of them in his poem and notes on Halloween, written, as he tells us, "because the passion of prying into the future makes a striking part of the history of human nature in its rude state, in all ages and nations."

* * *

The chief use to which the "charms" and spells of Halloween were put was the endeavor to discover the identity of partners in married life. The first method employed was that of going out blindfolded into the cabbage patch at night and pulling a cabbage. Burns describes this: "They must go out hand in hand, with eyes shut, and pull the first cabbage they meet with; its being big or little, straight or crooked, is prophetic of the size and shape of the grand object of all their spells—the husband or wife. If any yird, or earth, stick to the roots, that is tocher, or fortune, and the taste of the custoc, that is, the heart of the stem, is indicative of the natural temper and disposition. Lastly the stems are placed at the head of the door, and the Christian names of the people whom chance brings into the house are, according to the priority of placing, the names in question."

Another custom was the cracking of nuts. One method was this: Two nuts to which the names of a couple of lovers were given were put into the fire together. If they lay still and burned together it prognosticated a happy marriage or hopeful love; if, on the contrary, they bounced asunder, the sign was unpropitious.

Then there was the sowing of hempseed in the dark. In certain districts in Ireland it was thought that the maiden, while doing this, would see the apparition of her future husband if she looked back. Others thought that the man who reaped the hempseed would be the lucky one.

* * *

Burns describes another "charm" which consisted in going unperceived and alone to the barn, opening both doors and taking them off the hinges, if possible, for there was a danger that the "being" about to appear might shut the doors and do some mischief. With the instrument called a wecht used in winnowing corn, the attitudes of letting down the corn against the wind were assumed. This operation was repeated three times, and the third time an apparition passed through the doors, in at the windy door and out at the other, having both the figure in question and an appearance marking the employment or station in life.

In certain parts of Ireland one of the "charms" indulged in during Halloween was to fling a ball of yarn out of the window in the dark, wind it on another reel from inside, and at the same time say the Pater Noster backward (a somewhat difficult feat, by the way). While doing this the maiden was supposed to be able see the apparition of her future husband.

A ceremony formerly carried out in Scotland, but now fallen into desuetude, was that known as the "Three Dishes," or "Luggies." Two of the vessels were filled respectively with clean and dirty water, while one remained empty. The dishes were arranged on the hearth, and the interested parties, blindfolded, advanced in succession and dipped their fingers into one of them. If they dipped into the clean water, they were to wed a maiden; if into the dirty water, a widow; if into the empty dish, he was destined to be either a bachelor or an old maid.

* * *

In my early days, spent in a northern town where practically all the inhabitants were natives of the Emerald Isle, Halloween was known as "cauld-cannon night," and was usually gaily celebrated, by groups gathered at a neighbor's house for "cauld-cannon" supper.

This special dish was a decoction of white cabbage, young parsnips, potatoes and milk, and the ingredients were boiled for several hours before being served, usually from an immense skillet or an exaggerated earthen dish. A portion was first taken out for the children; in the remainder were put a ring, a piece of silver (customarily a shilling-piece), and a white horn-button.

Each of these had a special significance—the ring, if found by an unmarried person, meant a happy marriage; if found by a married person, it meant long years of wedded bliss; the shilling was an omen that whosoever found it would become prosperous; the unfortunate who "got the button" was doomed to a career of shreds and patches. From what I learn the younger folk in the old home town no longer know the recipe for making "cauld-cannon."

In earlier days among the Gaelic people some of these simple folk ascribed to children born on Halloween the possession of mysterious faculties, such as that of being able to hold converse with the spirits of relatives who had passed beyond. If I remember aright, Scott, in "The Monastery," makes allusion to this popular belief.

WALTER LENNOX.

Fair Enough

By
Westbrook Pegler.

'Ot Stuff And 'Ot Stuff.

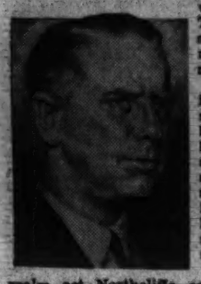

WE ARE TOLD that the law of the land, rather than a self-imposed bashfulness, prevents mention of the Simpson divorce case in the English papers, and that we should envy their respect for the privacy of the individual. That is a handsome old superstition about life in the mother country which does not stand close inspection.

They do have their laws in England, and, generally speaking, they obey them better than we observe ours, but if a story is big enough an English paper can go ahead and print it—and get away with it, as the late Lord Northcliffe proved in his historic expose of the shell shortage in the early days of the World War.

Under the defense of the realm act Northcliffe could have been locked up in the Tower and hanged with a rope of theoretical silk for revealing the desperate plight of the B. E. F. in France, for he thus gave aid and comfort to the enemy. Alarm spread in the homeland and shook the people's confidence in their government and their high command. In that case, however, violation of law was deemed to be in the public interest, and there is no record of Northcliffe's ever being "had up," as they say, although the law was explicit and so was he.

• • • •

IN VIEW OF the information which Americans received about the Simpson case it might be argued that here, again, the welfare of the empire is involved through a situation affecting the dignity of the crown. But Northcliffe didn't criticize or defy the King; he merely exposed the blundering complacency of the politicians in the government, and that was a different matter, although the legal and ethical principles were the same. He broke the law deliberately and for a patriotic purpose and made the law like it, and his ethics were indorsed with tremendous circulation figures by a grateful nation.

The present case is the greatest divorce story in the history of journalism. History books will be telling it 100 years from now, and actors will portray it on the stage, though the English papers ignore it while it is news. It contains romantic elements which reduce to tawdry counterfeit the noisy Hollywood and Reno actions which constantly excite the English press, and the political and historical possibilities are such that the case of Manuel and Galby may be made to seem distinctly bush league.

Moreover, the English are thorough masters if not the inventors of the "I hear" and "they say" school of journalism, the questioning innuendo and the sly hint which get the story across without laying it on the line, and they could handle this one in that familiar technique if they were not restrained by a special consideration for royalty. Those who believe that the keyhole and backstairs style of reporting is an invention of Broadway simply happen not to know that they were doing it a long time in England before it became an American vice.

• • • •

BUT THE TRADITION that the English press is uncommonly sentitive about the privacy of the individual dies harder than the equally stubborn legend about the Englishman's bath. The Englishman got his reputation as a bather by sloshing himself with a bucket in the far countries where the natives got wet only if caught in the rain. When modern plumbing was invented the Americans became the bathingest race of all, and those who went to England were unable to reconcile the old joke-book tradition with the lead and tin tub and the penny geyser concealed in a converted broom closet somewhere under the stairs.

The tradition about individual privacy comes from such stogy institutions as the Times and Guardian in complete disregard of the popular English press, which outsells the venerable blankets 50 to 1 and that revels in the private affairs of individuals, especially Americans.

But knowing their avidity for 'ot stuff, as they call it, under American date lines, their appetite for personal scandals occurring over here, one can only decide that in the present case the press of England has lifted its cap to a fast grounder and let it roll to the outfield to cool off.

Copyright, 1936, by United Features Syndicate, Inc.

The Once Over

By H. I. Phillips

It Won't Be Long Now.

I.
How good it will seem in a very few days
To sit by the window once more
And hear no man calling his brother a crook
As neighborhood microphones roar!
How nice it will be to tune in on the mike
And turn all the air stations loose
Without being sprayed with invective and bilge
And bile and excessive abuse!

II.
How sweet it will seem to hear singing again
With lines about love and romance,
And never a trace of those ponderous guys
Who always had ants in their pants!
How soothing to pick up a paper at will
And get back to holdups and wars—
To kidnapings, fires and murders and such
Instead of these microphone bores!

III.
How blissful to meet at the corner a man
Who simply observes "Lovely day!"
Who talks of the weather and asks of my health,
Ignoring the whole U. S. A.!
Who talks about football and hockey results
And gives me a smile when he goes—
Who never once says, "You're a Communist dog!"
Or punches me smack on the nose!

IV.
How restful to sit in the office all day
And never hear sound trucks below
That bellow canned warnings of chaos ahead
And shatter my nerves as they go!
How blessed to know my stenographer's well
And able to sit up and work,
Unbruised by a fight over politics that
She had with the front office clerk!

V.
How sweet just to feel that election is o'er,
No matter who lost or who won—
To know the result is official and that
There's nothing just now to be done!
To know that the country is still on the map—
To feel that the sun can still rise—
Without causing widespread surprise!

L'Envoi.

How soothing to tell all the shouting is done,
That from all the bunk we are free!
Whenever elections are over I find
I even get on well with me!

• • • •

One Problem Off Her Mind.

The President rededicated the Statue of Liberty the other day and the old girl must have felt pretty relieved when no proposal was made to "resettle" her.

• • • •

Skeptic's Version.

Alf and Frankie came to town
Aridin' on a pony;
They stuck their faces in a mike
And spilt the old baloney.

• • • •

"Police Get Woman Away From Phone."—Headline in the Hartford Courant. Then it can be done with perseverance!

• • • •

"Red—Don't understand your reason wishing discontinue friendship. Love.—Red."—New York Daily Mirror.

• • • •

More "Red" trouble.

Copyright, 1936, by the Associated Newspapers.

New York Report

Empire State Observer Predicts Landon Will Carry State And Lehman Be Re-elected With Sharply Reduced Plurality.

By Ralph E. Renaud.
Special Correspondence of The Post.

New York.

NEW YORK CITY is a fair-sized place, and the 24 per cent increase in registration to 2,900,000 is either phenomenal or phony. Undoubtedly the Democrats have had the best of the rush for enrollment, for, while there has been an increase of 15 per cent in the registration of the State generally, the rural regions, where the Republicans are strongest, have lagged and the gains are chiefly in the up-State cities, in many of which Farley and the Labor Party expect to muster considerable strength.

Nevertheless, if New York City is a teeming metropolis, New York State is quite a populous area, too. The 2,900,000 potential votes in the city have to be matched against 3,300,000 more in the rest of the State. If the trend of the voting as reported in the Literary Digest is accepted, the city will vote for Roosevelt somewhat better than 2 to 1 and the rest of the State will line up against him somewhat less than 3 to 1.

But the situation is admittedly more confused and troubled with cross currents than these figures indicate. Any good Roosevelt man will gladly point out to you that the Bronx is straw-balloting for the President in a ratio of 4 to 1 and any sound Republican will come right back to oblige with the Buffalo poll, which shows 4 to 1 against him.

Frauds Charged In Heavy Registration.

AND NOW comes the Honest Ballot Association with an explanation of the heavy metropolitan registration which sends cold shivers up the backs of the Republicans. They say they already have uncovered fraudulent registrations at a rate which, if continued, would total approximately 240,000 ringers and phoneys in New York City alone. Republican leaders in Brooklyn assert that alien WPA workers are being forced to register as citizens and that thousands and thousands have registered from parks, garages and boarded-up lofts.

This, of course, is an old Tammany custom which the New Dealers may have improved upon. The police, responsible to LaGuardia, who is trailing with the pro-Roosevelt Labor Party, are checking up, as the law compels them to do. They say it isn't so. So does the Democratic State Attorney General—even before he has investigated. But it is an interesting coincidence that 240,000 votes beyond their normal excess in the city is just about what the Democrats think they need to offset the Republican plurality up-State. Still and all, as the old saying goes, the Republicans may have salted down a few beyond the Bronx, too.

Even though Farley may have collected some extra votes "in the bag" to pour out at a late hour if returns from other and earlier States look gloomy, his confident voice seems to be developing a certain edginess. Annoyed at the number of Democrats who have flocked to Bleakley in Westchester, he has described their preambulation as a "betrayal." And, indeed, his relations with Tammany are not as pleasant as they might be. To be brutally frank, they are rotten.

Labor Party Perhaps Too Well Established.

IT WAS Jim Farley, that dauntless radical, who, with David Dubinsky, Sidney Hillman, John M. Lewis and other radicals, established the Labor Party in New York. And it looks now as though they established it just too darned well. The Labor Party is organizing on a permenent basis in every assembly district of the city. This seems an odd thing to be doing if they are merely called together to elect Roosevelt and Lehman, for they forgot to indorse all the rest of the candidates on the Democratic ticket. It looks as though the local Democratic Party would derive no benefit whatever from the Labor Party and is merely going to suffer by subtraction.

Does Tammany intend to suffer in silence? Will the Democratic Party of New York City behave like the Democratic Party of Minnesota and meekly commit suicide? Not by a jugfull, even though LaGuardia and Roosevelt would love it. Farley knows that Tammany will strain every nerve to register its full Democratic strength so that it won't be crowded out of its dominant position by the Laborites when the noses are counted. But what Farley does not know is whether or not the disgruntled braves are going to jiggle the little triggers on the voting machines so that Roosevelt's name won't show on their Democratic ballot. This is what is known as "knifing." It has been done before, and the Tammany mood this fall is not exactly bland. As somebody put it, now that Tammany is in a wrestling match with the Labor Party, "the only way they can win is to lose." This merely means to lose Roosevelt.

However, the best prediction at this stage of the game is merely guessing. The nearest thing we have to prophecy in this faithless age is the straw polls. The Literary Digest poll, which is a secret ballot, indicates Landon carrying New York by a not too comfortable plurality. The Daily News poll, which is more or less of an open vote openly arrived at, is overwhelmingly Roosevelt. The betting odds are all Roosevelt. My opinion is that Landon will carry the State, but that Lehman will be re-elected by a much reduced plurality.

Indeed, I suspect that opinions reached a month ago are much sounder than those formed on today's outlook. It was possible then to feel the deep tides that were running, while there is so much froth on the surface today and such frantic agitation of the waves that the best judgment is obscured.

The only certainty, as I see it, is that the American people, on November 3, will elect at least one more President.

Clarke Out as Head Of Chicago Utility

Chicago, Oct. 30 (AP).—Harley L. Clarke today retired as president of the $400,000,000 Utilities Power & Light Corporation, huge international concern he founded more than two decades ago.

Neither Clarke nor directors of the big company at the top of a pyramid of power interests in North America and Great Britain would elaborate on the brief retirement statement issued after a meeting here.

The action, however, was assumed by observers in the financial district to be the outgrowth of a battle for domination of the company that has been going on between Clarke and the Atlas Corporation, New York investment company, for more than a year.

The announcement, barely 50 words in length, came from directors, and was issued from the office of R. R. Monroe, executive vice president, who, it was believed, would be in charge of the company's operations until a new president is named. Clarke retains his directorship.

Defense for China Stressed by Chiang

Nanking, Oct. 30 (AP).—China's necessity for national defense was emphasized tonight in a nation-wide message from Gen. Chiang Kai-shek, military overlord of the Nanking government, who will celebrate his fiftieth birthday tomorrow.

"No nation can ruin us unless we first ruin ourselves," the president of the Chinese executive council declared. "The worse our domestic disaster, the stronger we must make our will. If we continue struggling with a single purpose, ultimate triumph over our difficulties is certain."

Chiang was not expected to be present at the capital's birthday celebration in his honor, as he is in Sianfu conferring with Northern Chinese leaders.

2-Yr.-Old Haircut Costs Labroer $22, Day in Jail

Joliet, Ill., Oct. 30. (AP).—A two-year-old haircut cost Refugio Clazencio $22.25 and a day in jail today.

Clazencio, 46-year-old laborer, clipped the locks of a neighbor in Lockport, Ill., on July 17, 1934. He was charged with cutting hair without a State license. Police Magistrate Robert Dunn fixed his fine at $25 and costs but did not collect the $27.25 because the defendant was jobless at the time.

Recently, officials learned Clazencio was working at an oil plant. When he objected to paying the fine this morning, he was put into the Will County Jail to serve it out.

Off the Record.

By Ed Reed

"Won't the boys be surprised when they find we've beaten 'em to it?"

Hessians Of '36

By
Barnet Nover

For Allah, For Spain And For Loot!

PERHAPS the victories claimed by the Spanish government, in the fighting taking place in the Toledo-Madrid sector will prove to be like earlier reports of the capture of Ovieda, Huesca, Granada and other strategic points long held by the rebels, only a flash in the pan. It may also be that, even if this report is correct, it is too late for the loyalists to stem the tide that set in weeks ago with the capture by Gen. Franco of Badajoz, and which has been followed by a succession of rebel victories bringing the insurgent armies to the very gates of the capital.

Yet, if Premier Largo Caballero's confident statement is true that the government is now "in possession of formidable mechanized equipment" including tanks and a powerful air force, a sudden and radical change in the present balance of power in Spain can by no means be ruled out.

Certainly if the government has at last succeeded in securing equipment to match the equipment long possessed by its enemies, the optimistic belief in rebel quarters that the week-end will find Gen. Franco in the capital may be belied by events, as have been so many previous statements of the sort.

The Spanish civil war is now in its sixteenth week. Yet the rebel leaders were certain, when they raised the banner of revolt, that the Popular Front government would disappear with one whiff of grapeshot. But they have found it necessary steadily to push forward the date of entry into Madrid. And even now, with rebel outposts almost within gun range of the capital, one really decisive victory by the loyalists might completely turn the tide of battle.

• • • •

MR. FRANK L. KLUCKHORN of the New York Times, after spending many weeks in the various fighting zones in Spain, and in neighboring Portugal, cables from London the significant fact that, "so violent has been the sniping and guerrilla warfare back of Gen. Franco's lines that in the last ten days he has opened a reign of terror along the whole rebel line from Maqueda, near Madrid, through Talavera de la Reina to Badajoz."

This throws a curious light on the claims made by the rebel supporters that, in the words of the statement recently issued in the name of those ardent democrats, Mussolini and Hitler, Gen. Franco commands the "support of the Spanish people." Indeed, in view of the enormous superiority of equipment, organization, training and discipline which the rebels have enjoyed over the government from the very beginning of the uprising, the surprising thing is not that the rebels have advanced as far as they have.

The surprising thing is that, since the fall of Toledo over four weeks ago, their progress toward Madrid has been so slow. This creates the suspicion that while they may have the planes and tanks and heavy artillery in abundance they are short of civilian support. In consequence Gen. Franco has been compelled to consolidate his advance point by point, while carrying out, as Mr. Kluckhorn reports, mopping operations in regions already conquered. It has been impossible for him, therefore, to strike a sudden blow at Madrid.

• • • •

THE SAME WRITER blandly ignores the diplomatically convenient assumption of the so-called committee of neutrals at London that the charges made against Italy and Portugal of having aided the rebels despite their pledge of non-intervention do not hold water.

Having himself seen the Italian and German equipment possessed by the rebels and the Italian and German personnel aiding Gen. Franco, he refuses to be taken in. Gen. Franco's army, he says, is not what it was originally. He still has his Moors and his Foreign Legionnaires. But he is also in possession, Mr. Kluckhorn asseverates, of Italian and German planes numbering more than 100, of 40 Italian tanks and of other equipment supplied by the Fascist powers. "The backbone of Gen. Franco's army," it is his opinion, "is now Italian, German and Moorish."

It is this army, some would have the world believe, which is fighting for traditional Spain against alien elements accused of having taken over the direction of affairs at Madrid.

That army may win. There is no denying that possibility, although even now all is not lost for the government. But if the rebels do win it will be no victory of right over wrong; it will only be a victory of superior equipment over inferior equipment; of mercenaries fighting for so much per day plus the prospect of loot over ill-trained levies fighting for ideals that may be wrong but which they believe in. It will, in the last analysis, be a triumph of brute force.

God, said Napoleon cynically, is always on the side of the heaviest battalions. It does not follow that the heaviest battalions are necessarily on the side of God.

Hundredth Novel

By William Lyon Phelps

E. Phillips Oppenheim.

The new book by E. Phillips Oppenheim, published this summer by Little, Brown & Co., Boston, under the title "The Magnificent Hoax," is his one hundredth novel, and there ought to be some kind of a celebration, for in the annals of book-making this is an extraordinary event. Many persons have written 100 novels, but not many have succeeded in getting that number published.

How long has it taken him to write 100 novels, remembering also that he produced a good many other volumes? Well, Edward Phillips Oppenheim was born in 1866, was educated in a grammar school in the county of Leicester, England, married an American, and has spent his life writing books indoors and playing games outdoors.

• • • •

Although he is one of the best-known and most widely read of living British authors, his name does not appear in the 1921 edition of Manly & Rickert's "Contemporary British Literature," and he is not mentioned in the latest edition of the Encyclopedia Britannica or in Everyman's Encyclopedia. Such is the fate of one who has entertained and delighted millions of readers. "He does not belong."

The picture of him on the jacket of this latest book can hardly be accurate. Now, he was obliged to give up writing, because he could dictate so much faster. And he was obliged to give up composition in any form at what had been his favorite time for such work.

• • • •

You see, it had been his custom to dictate his novels in the morning, but when he went to live in the south of France, where he is now, he found that interfered with golf, for there everybody plays in the morning. The afternoons after 3 o'clock are generally visited by detestable weather. Thus he had to change his habits; and now he composes and dictates these delectable mystery stories between tea and dinner. William De Morgan told me that was his favorite time for writing, although he wrote with pen and ink.

It seems to me astonishing that a man can dictate novels with such complicated plots; but then it is astonishing that out of 100 published, nearly all are good.

This latest one, "The Magnificent Hoax," is an excellent yarn, full of excitement.

I regard E. Phillips Oppenheim as a public benefactor.

Copyright, 1936, by the George Matthew Adams Service.

Fleet Commander

Harris & Ewing.

REAR ADMIRAL HARRY E. YARNELL.

Murfin Trades Posts in Navy With Yarnell

Latter to Command Asiatic Fleet, Former Goes to Pearl Harbor Base.

Admiral Harry E. Yarnell yesterday relieved Admiral Orin G. Murfin as commander in chief of the Asiatic Fleet, Secretary of the Navy Swanson announced.

Exchange of command took place aboard the flagship of the fleet, the U. S. S. Augusta, at Shanghai, China. Admiral Murfin, it was revealed, will sail immediately for Honolulu and assume duty about November 13 as commandant of the Fourteenth Naval District and of the Navy Yard in Pearl Harbor, succeeding Admiral Yarnell in that command.

Born in Independence, Iowa, October 18, 1875, Admiral Yarnell was appointed to the Naval Academy in 1892, and graduated in the class of 1896. He completed the Naval War College course in 1914.

At the outset of the World War he was in command of the U. S. S. Nashville, and from December, 1917, until August, 1918, he served as aid on the staff of the commander of the United States naval forces operating in European waters. In this capacity he won high praise from the late Admiral Sims.

Served Here Two Years.

He served in the office of Naval Operations, Navy Department, from September, 1918, until September, 1920, when he assumed command of destroyer flotilla 1, with additional duty in command of destroyer flotilla 9, squadron 1, of the Atlantic Fleet.

For his service in the World War he was awarded the Navy Cross.

Admiral Yarnell also was decorated by the British government as companion of the Order of the British Empire, and awarded the diploma of the Grant of Dignity of the Order of the British Empire.

In 1921 he became commander of destroyer squadron 1 of the Atlantic Fleet, and from 1922 until 1924 he saw service as chief of staff, commander destroyer squadrons, Atlantic Fleet, and commandant of the Naval Air Station, Hampton Roads, Va.

He was in command of the aircraft squadrons of the scouting fleet from June, 1924, until September, 1926, and subsequently was named to the staff of the Naval War College, at Newport, R. I.

Commanded Saratoga.

In 1927 he commanded the U. S. S. Saratoga, and in September, 1928, was commissioned engineer in chief and chief of the Bureau of Engineering of the Navy Department.

He served as naval adviser at the London Naval Conference in 1930, and was in command of the Aircraft Battle Force, with additional duty as commander, aircraft, U. S. Fleet, from June, 1931, until June, 1933.

Prior to his appointment as chief of the Asiatic Fleet he served as commandant of the Navy Yard at Honolulu. His home is in Le Mars, Iowa.

A native of Furnace, Ohio, Admiral Murfin was born April 13, 1876. He was graduated from the Naval Academy in 1897, and for his services in charge of the U. S. mine bases in Scotland during the World War, he won the Distinguished Service Medal.

From August 1, 1931, until June 1, 1934, he served as Judge Advocate General of the Navy. On October 4, 1935, he assumed his duties as commander in chief of the U. S. Asiatic Fleet.

Roosevelt Backed By Edison's Son

Charles Edison, son of the inventor and president of Thomas A. Edison Industries, last night urged re-election of President Roosevelt.

Emphasizing that he did not wish to influence the vote of any of his employes, Edison said his statement was issued because he could "no longer remain silent in view of the tactics employed in this campaign during the past week."

The statement was issued here at Edison's request by Arthur Walsh, a close friend and vice president of Edison Industries, through the Federal Housing Administration publicity staff.

The inventor's son, who is resting at White Sulphur Springs, W. Va., said he belied the "great issue" of the campaign was based "on the conflict of two fundamentally different beliefs."

On one hand, he said, there were people who believed in survival of the strongest while on the other hand there were those who "agree with the President, who said that we must 'wage warfare against the grim tradition that every man must look out for himself.'"

Text of Roosevelt's Address

By the Associated Press.

New York, Oct. 30.—Following is the text of President Roosevelt's address tonight at a Democratic rally in the Brooklyn Academy of Music.

During the last month I have seen a great deal of our country and a great many of our people. Both the America and the Americans I have seen look very different from three and a half years ago.

Many important things have happened to them in these three and a half years. I could talk to you for hours about this better, happier America. What I am going to talk to you about for a few minutes, however, is some of the things that have brought that better, happier America to pass. I want to tell you in terms of actual achievement what we in Washington have done—what we have done to restore prosperity—what we have done to end abuses.

The first thing was to give aid to those overtaken by disaster. We did that, and we are not ashamed of giving to those who needed help. We furnished food relief, drought relief, flood relief, work relief. We established the Federal Emergency Relief Administration; the Public Works Administration; the Civilian Conservation Corps; the Works Progress Administration. Some people ridicule them as alphabetical agencies. But you and I know that they are the agencies that have substituted food for starvation; work for idleness; hope instead of dull despair.

And on November 3 America will say that that was a job well done!

Got All Wheels Going.

The second thing we did was to help our stalled economic engine to get under way again. We knew enough about the mechanism of our economic order to know that we could not do that one wheel at a time. We had had enough of one-wheel economics. We proposed to get all four wheels started at once. We knew that it was no good to try to start only the wheel of finance. At the same time we had to start the wheels of agriculture, of workers of all classes, of business and industry.

By demoralizing the work of the Reconstruction Finance Corporation and redirecting it into more practical and helpful channels we furnished fuel for the machine.

We primed the pump by spending government money in direct relief, in work relief, in public works.

We established the Agricultural Adjustment Administration; the National Recovery Administration; the Farm Credit Administration; the soil conservation program; the Home Owners' Loan Corporation; the Federal Housing Administration; the Tennessee Valley Authority; we set up a sound monetary policy; a sound banking structure; reciprocal trade agreements; foreign exchange accords.

We set up a National Labor Relations Board to improve working conditions and seek industrial peace. We brought the business men of the nation together to encourage them to increase wages, to shorten working hours, to abolish child labor.

Took Step for Security.

With labor's aid and backing, we took the first great step for workers' security by the Social Security Act—an act which is now being misrepresented to the workers in a pay-envelope propaganda by a few employers whom you will easily recognize as old time exploiters of labor who have always fought against contributing anything themselves to a sound security for the laboring man and his wife and children.

That act is a new Magna Charta for those who work. In its preparation and in its enactment, it was supported not only by organized labor, but by those other liberal groups—workers, employers, churches, private charities, educators who for many years have believed that modern government can make provision against the hardship of unemployment and the terrors of old age.

On the passage of this law, in addition to overwhelming support on the part of Democrats in both the House and Senate, the country should note that 77 Republican Representatives voted for it and only 18 against it, and that in the Senate 15 Republican Senators voted for it and only 5 against it.

This fact is perhaps illustrative of the paradox that in the closing days of the campaign, Republican leadership driven to desperation and urged on by the same sinister forces which generation after generation have opposed all social legislation, now repudiate their own Representatives and Senators in the halls of Congress and leave them looking positively silly.

Had Liberal Government.

The people of the State of New York recognize in this issue in a national campaign only another form of the struggle to which we have become accustomed in this State for many years past. Every man and woman here knows that we have been blessed with these great social reforms because we have had liberal government in Albany. We know that we would not have had them if the old guard Republican leadership had been in power.

Gov. Lehman has not merely exemplified in his splendid objectives this spirit of far-sighted progress, but he has practiced what he has preached, and thereby has continued to strengthen the civic conscience of the people of this State. There are none among you who believe that on Tuesday next there is one chance in a thousand that New York State will turn its government back to the old guard.

To go back to what the Federal Government has done in the past three and one-half years, some people call these things waste. You and I know that they are the means by which our stalled machine was started again.

And on November 3 America will say that that was a job well done!

The third thing we did was to look to the future—to root out abuses—to establish every possible defense against a return of the evils which brought the crash. We established the Securities Exchange Commission; banking reforms; a sound monetary policy; deposit insurance for 50,000,000 bank accounts—all aimed to safeguard the thrift of our citizens.

Loosened Monopolies' Grip.

By our tax policy and by regulating financial markets, we loosened the grip which monopolies had fastened upon independent American business. We have begun also to free American business and American labor from the unfair competition of a small unscrupulous minority. We established by statute a curb upon the overweening power and unholy practices of some utility holding companies.

By the rural electrification act, by the Tennessee Valley Authority and similar projects we set up yardsticks to bring electricity at cheaper rates to the average American farm and the average American home. Through loans to private enterprise we promoted slum-clearance and low-cost modern housing. We set up a National Youth Administration to keep our youth in school and to hold open for them the door of opportunity. By a successful war on crime we have made America's homes and places of business safer against the gangster, the kidnaper and the racketeer.

Some people call these things meddling and interference. You and I know them to be new stones in a foundation—a foundation on which we can, and are determined to, build a structure of economic security for all our people—a safer, happier, more American America.

On November 3, the American people will say that that is a job well begun!

These are the things we have done. They are a record of three and a half years crowded with achievements—significant of better life for all the people. Every group in our national life has benefited, because what we have done for each group has produced benefits for every other group. In our policies there are no distinctions between them. There will be none. If we are in trouble we are all of us in trouble together. If we are to be prosperous, if we are to be secure, we must all be prosperous and secure together.

Fostered Classes.

Unfortunately, those who now raise the cry of class distinctions are the very leaders whose policies of the past have fostered such distinctions. When they were in power, they were content in the belief that the chief function of government was to help only those at the top in the pious hope that the few at the top would in their benevolence or generosity pass that help on.

That theory of government has been banished from Washington. It did not work. It was not and cannot be the answer to our problem. We have united all classes in the Nation in a program for the Nation. In doing that, we have bridged the gulf of antagonism which 12 years of neglect had opened up between them.

An equally important task remains: to go forward, to consolidate and to strengthen these gains—to close the gap by destroying the glaring inequalities of opportunity and of security which, in the recent past, have set group against group and region against region.

By our policies for the future we will carry forward this program of unity. We will not be content until all our people fairly share in the ever-increasing capacity of America to provide a high standard of living for all its citizens.

On November third, the American people will say that our policy for the future is their policy for the future.

President Urges Nov. 11 Observance

President Roosevelt, in a proclamation released at the White House yesterday, called on the people of the United States to set aside November 11 for a celebration of the eighteenth anniversary of the signing of the Armistice.

The President asked that the day commemorating the end of World War hostilities be the occasion for displaying the flag on all Government buildings. The observance, he said, should be marked by "appropriate ceremonies in schools and churches, or other suitable places."

The proclamation was issued in accordance with a resolution passed by Congress in 1926, requesting the President to invite general participation in the holiday.

Half-Million in Milan Give Mussolini Welcome

Milan, Oct. 30 (AP).—Half a million citizens of this great industrial center swung into the streets in cheering gala groups today to welcome Benito Mussolini, the one-time Milanese editor.

Flags waved from every building, bunting showed on every balcony as Premier Mussolini arrived on his tour of Italy's northern cities.

RA Drought Relief Cost $8,378,735

By the Associated Press.

Rexford G. Tugwell, Resettlement Administration, announced yesterday his agency had expended $8,378,735 up to October 24 to aid 256,955 farm families in drought areas. He added the figures indicated the climax of the drought relief program "is fast approaching."

"These figures are practically double those of a month ago," Tugwell said. He added that Resettlement was "now the only Federal agency giving direct relief in the form of emergency grants."

Tugwell said the drought-relief proram was being financed "from a $20,000,000 allotment."

Tugwell said the agency will continue its work "through the winter, or as long as the emergency exists, assisting through loans and grants those families whose feed and food supplies have been destroyed by the drought."

LEWIS & THOS. SALTZ
INCORPORATED
Gentlemen's Fine Apparel
1409 G STREET N. W.

German City Suffers From Floods

The Post is the only morning paper in Washington with Associated Press WIREPHOTO Service

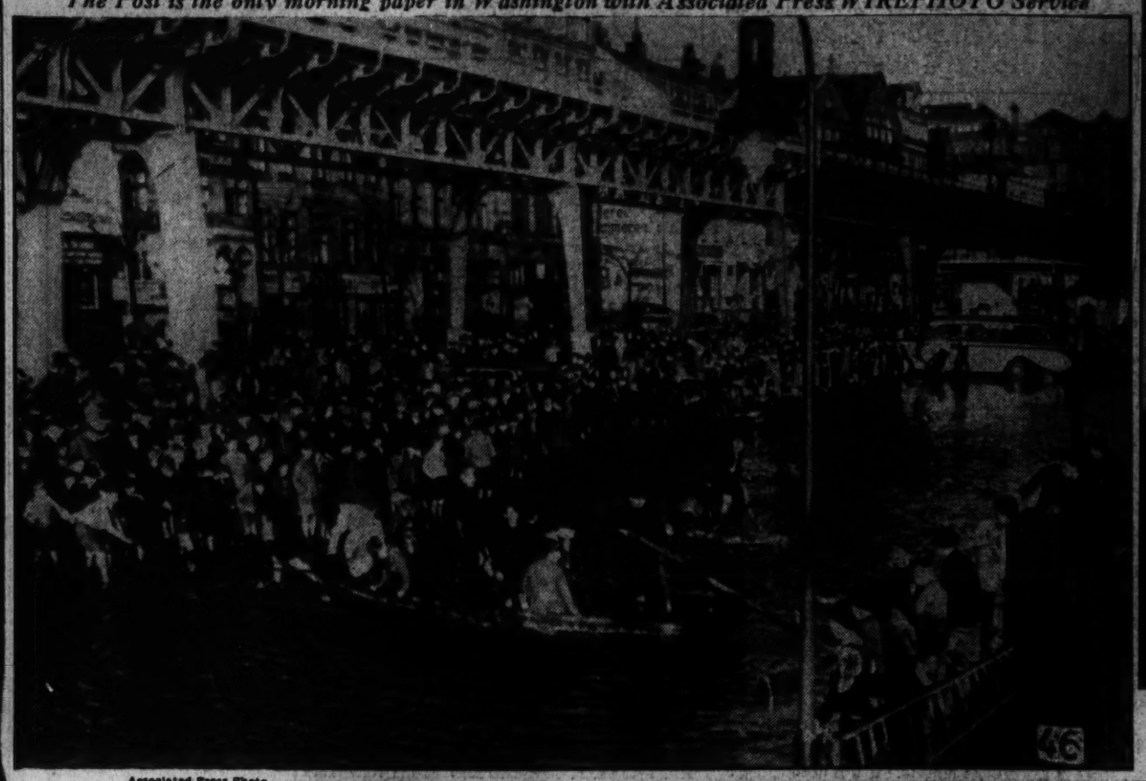

Associated Press Photo.

HAMBURG, GERMANY. Watery scene when the usually gentle Elba River overflowed its banks for the first time in 81 years, partially inundating the city. An enterprising citizen is operating a ferry for those who want to cross the thoroughfare.

INDICTED FOR TORSO MURDER. Oscar Bartolini (center) escorted from Federal Court at Boston after a grand jury indicted him for murder of Mrs. Grace Asquith, model, whose legs and head were found in Boston harbor. He had just been released as a material witness on writ of habeas corpus when two other charges were returned by the jury.

MOLLISON MAKES RECORD HOP. Capt. James A. Mollison shown beside his plane at Croydon Airport after making a record Atlantic crossing from Harbor Grace, Newfoundland.

GOLDEN WEDDING CELEBRATION. At New Lexington, Ohio, the four Palmer brothers and their wives are represented in this group gathered at the country home of Mr. and Mrs. J. C. Palmer. They have all been married more than 50 years.

Associated Press WIREPHOTO.

Wide World Photo.

WORLD'S LARGEST PUBLIC PLAYGROUND. Thousands gathered at Sarah Delano Roosevelt Park, in the heart of New York's East Side tenement district, to hear President Roosevelt pledge his Administration to the fight for better housing for low income groups, when he dedicated the largest public playground in the world.

Wide World Photo.

FIESTA QUEEN. Ruth Rogers, of the Native Daughters of the Golden West, was elected queen of the annual fiesta to be held at San Rafael, Calif.

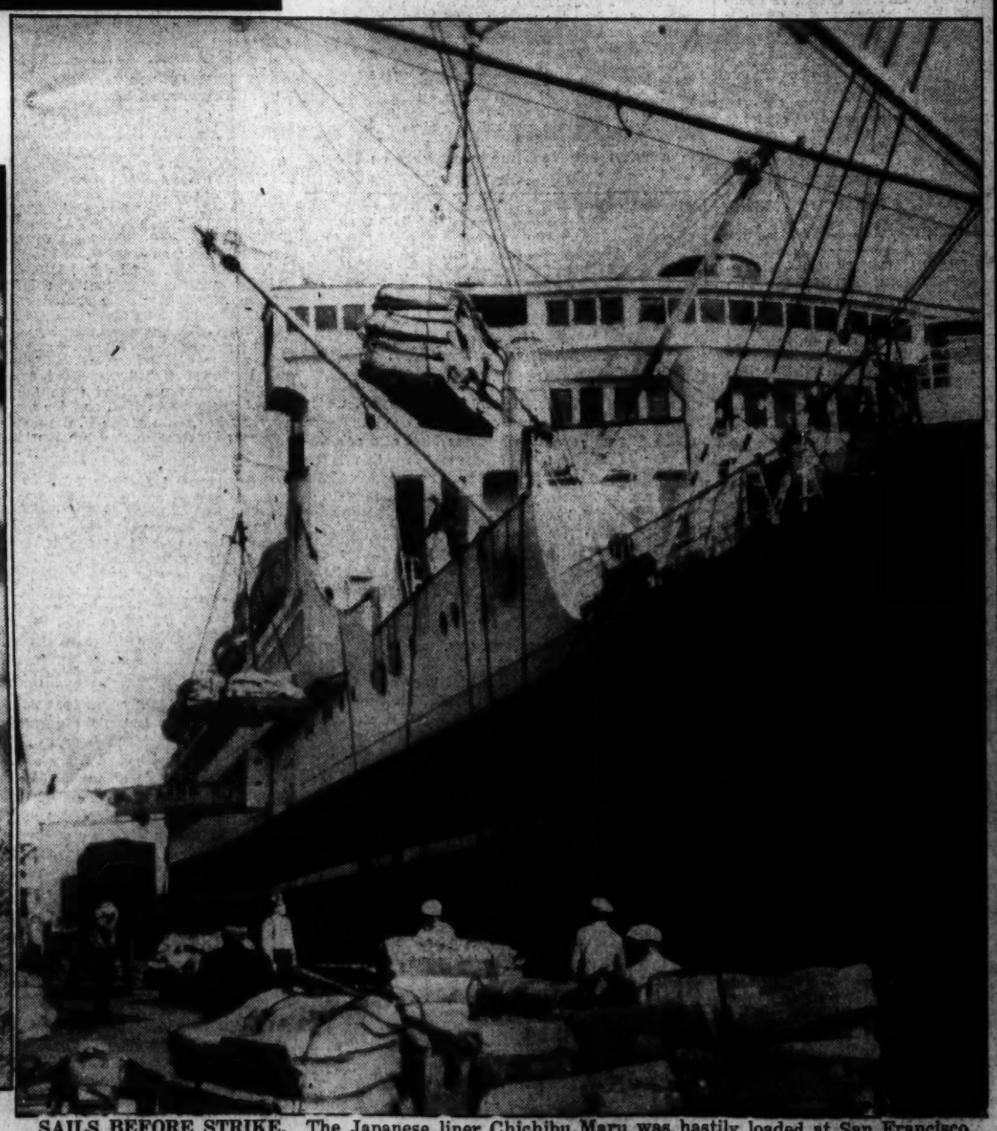

SAILS BEFORE STRIKE. The Japanese liner Chichibu Maru was hastily loaded at San Francisco to enable it to leave port before a waterfront strike called out more than 37,000 workers on the West Coast.

Associated Press Photo.

G. O. P. WOMEN LEADERS. Mrs. Robert L. Bacon (left), vice chairman of the New York State Republican Committee, and former Representative Ruth Pratt holding aloft a Kansas sunflower during ovation accorded Gov. Landon while he was in New York.

Baton Wielders of the City's Night Spots Which Plan Halloween Entertainments for Tonight

Orchestra leaders at the city's night clubs, where Halloween festivities are planned. Top, left to right, Bill Cassi, Griffith Farms; Johnnie Shaw, Madrillon; Johnny Rice, Brinkleys; Al Sakol, La Paree, and Milton Davis, Hamilton Hotel. Lower, at the left, above, Eric Correa, Cocoanut Grove; below, Barnee, Shoreham Hotel; across, left to right, Sasha Bartnovsky, Shoreham; Sande Williams, El Patio; Sidney, Mayflower Hotel. Right, above, Bill Strickland, Lotus, and below, Matt Windsor, Volga Boatman.

13 Injured, 4 Missing As Tankers Sink Ship

New York, Oct. 30 (AP).—Thirteen workmen were injured when two oil tankers struck and sank the vessel in Rockaway Inlet late today.

An unestimated number of workmen who went overboard when the trawler sank were picked up by the oil tanker and small boats.

Early police reports said four workmen said to have been on the trawler were unaccounted for.

Rockaway Inlet lies between Rockaway Point and Brooklyn.

Halloween Party Set.

The Washington League for the Hard of Hearing, 1116 Vermont avenue, will give a Halloween party tonight at 8 o'clock. A short dramatic sketch will be presented by members of the league and there will be games and refreshments. Those planning to attend are urged to wear costumes.

HALLOWE'EN

At the Mayfair would mean a bevy of cats, witches and hobgoblins (if they were allowed to come to life)—for even they would enjoy—

COCKTAILS—LUNCHEON
ENTERTAINMENT—DINNER

at the Cafe of All Nations

MAYFAIR
13th AT F

HALLOWE'EN

Although we are the youngest—and we may be pardoned for saying, the most modern—restaurant in Washington, we have already a wealth of experience to prepare your Halloween dinner and meals for every hour of the day.

CAPITAL CAFE
1905 Pennsylvania Avenue N.W.

HALLOWE'EN

ON HALLOWE'EN
And every other occasion
We offer dishes that have made Friends and patrons for us in All parts of the city and in Every State in the Union.

The THOMAS CIRCLE Cafe
1133 14th ST. N.W.

No Cover Hallowe'en Eve and Night
MINIMUM $1.50 PER PERSON
AUGMENTED FLOOR SHOW
at 11 P. M. and 1 A. M.
Miss Pat Barrett's
CASA GRANDE ORCHESTRA
Miss
Souvenir Hats — Confetti
Noise Makers — Favors
Turkey Dinner $1.50
Casa Grande at Dude Ranch
Take Rhode Island avenue car Bladensburg boulevard, six miles past District line (two miles past Mt. V). Reservations, Berwyn 352.

ESTHERS RESTAURANT
429 11th St. S.W.
DINE AND DANCE
From 8 to 12
FLOOR SHOW—HALLOWE'EN
Souvenirs
Black Eye Peas With
ESTHERS RHYTHM ORCHESTRA
50c Per Person

Halloween and the Troika Join Hands
SPECIAL CELEBRATION
HALLOWE'EN NIGHT
Featuring an Entirely New Show
DINNER, $2.50 PER PERSON
(Favors)
Minimum $2.50
DINNER INCLUDED
DANCING
7 P.M. until 3 A.M. SASHA BARTNOVSKY and his Orchestra.
REVUES
twice nightly 8:30 and 12. In a very Russian Gypsy manner.
Dinner $2.50 weekdays and Sundays. No extra charge for dinner guests remaining through supper.
SATURDAY LUNCHEON, 65c
with dancing.
NEVER A COVER CHARGE—WE ARE OPEN SUNDAYS
1011 CONNECTICUT AVE.
NA. 4141
RUSSIAN Club TROIKA

ENJOY
Hallowe'en
WITH US
Come in Your Costume. We Will Be in Ours
SPECIAL TONITE 4:30 to 8
Kiddies' Plate
Roast Turkey, Dressing, Cranberries, Mashed Potato, Spinach, Tiny Biscuits
19c
Big Children's Plate
Roast Turkey, Dressing, Cranberries, Candied Yams, String Beans, Bread and Butter
35c
Lunch Special—Roast Turkey Plate—35c
BRING THE KIDDIES—WE LOVE 'EM!
822 13th St. N.W.
Ewart's
New Brownley Bldg.
CAFETERIA

Come to Griffith Farms for Halloween
FUN! THRILLS! FAVORS! NOISEMAKERS!
GRIFFITH FARMS
MARLBORO PIKE—8 Miles From District Line—Phone Hillside 0115
Stimulating—gay—refreshing—superlative food—augmented with music by Bill Cassi and his Orchestra for dinner and dancing.
Open Daily and Sunday

CELEBRATE
HALLOWEEN
AT
LIDO
Italian-American Restaurant
The Home of the Italian Dinner
1208 18th St. N.W.
DINNER INCLUDING WINE $1.00
Dancing and Souvenirs from 8 to 12
Phone Sterling 9550
Drinks of All Kinds Served
SUNDAY DINNER 75c

HALLOWE'EN
early reservations suggested for one of the gayest parties of the entire year
Dancing to Sidney's Music
Call Teddy at District 3000
The MAYFLOWER LOUNGE
HOTEL MAYFLOWER

HALLOWE'EN NIGHT
COVER CHARGE $1.65 PER PERSON
(Only Requirement)
The Crowning Achievement in Restaurant Entertainment
FEATURING
ERIC CORREA
and His
C.B.S. Broadcasting Orchestra
AND
RENEE VILLON
American and European Dancing Sensation
and a Cast of 25, Including
14 BEAUTIFUL GIRLS
Positively the Greatest Show ever to appear in a Cabaret Restaurant in Washington. 2 Shows: 9:30 P. M., 12:00 A. M., and 2:00 A. M.
COCOANUT GROVE
505-K St. NW MET. 0770

Dancing to Bill Strickland and his CAPITOLIANS
THIS SATURDAY NITE
Join the crowds at the Biggest
HALLOWE'EN PARTY IN WASHINGTON!
NEW ADDITION
PAUL FLORENZE'S
"FOLLIES"
"8 GORGEOUS GIRLS"
The Sensation of New York!
BOB AND FLORETTE GILBERT★
The Hit of All the Nite Clubs!
DARYDE & FREDDIE DREW★
The Golden Voice of
Dorothy NEVILLE★
Washington's Most Popular Swingy, Singy Songstress
JUDY ELLINGTON★
AL NORTON★
your Favorite M. C.
SPECIAL HALLOWE'EN PARTY NIGHT
$2.25 PER PERSON
NOISE MAKERS
FAVORS
NO COVER CHARGE
ELECTION NIGHT CELEBRATION!
Tuesday Night, Nov. 3rd!
Join the huge Election Celebration we are planning. DIRECT WIRES will bring you your election returns while you enjoy yourself.
Make Your Reservations EARLY!
PHONE NAtional 4766
The LOTUS
RESTAURANT of DISTINCTION
14TH & NEW YORK AVE.

MARYLAND CLUB Gardens
ANNOUNCES AN EPOCHAL
HALLOWEEN
CELEBRATION
3 Belas featuring Peggy Day
a musical whirl singer of songs
Constance Carmine Charlie Jester
In Spanish Revue and his wonderful band
dinner $2... no cover
Phone Hillside 0080

HALLOWE'EN
Celebration
Matt Windsor's Club
VOLGA
BOATMAN
No. 1 Thomas Circle
SPECIAL DINNER, $2.00
Includes $2.50 Minimum
Never a Covert Charge
Native New Shore, 21 Hawaiian Store. Beautiful Native Settings. Dancing Till 3 A. M.
Dinner Nightly
6—9:30 P. M.
$1.50 Minimum
After 10 P. M.
NAt. 0585
Free Parking

for HALLOWEEN
ROYAL FOOD
Generous, tasty Dishes of the Home-Old-Fashioned Way.
RURAL SETTING
The only real atmosphere for a Hallowe'en Party.
DANCING
To Farmer Shea and His Hired Hats — New — Different.
5 COURSE DINNER
Chicken, Steak, Chops, Sea Food, Baked Ham, $1.00.
Also a la Carte.
NO COVER
BOULEVARD FARMS
5½ miles south of Alexandria on the Mt. Vernon Boulevard, opposite Collingwood.

HALLOWE'EN PARTIES
SATURDAY NIGHT
Entertainment
Music
FAVORS—NOISE MAKERS
RUTY'S
New Cocktail Lounge
524 11th St. Corner F St. N.W.

HALLOWE'EN
Celebration
AT THE SHOREHAM
A Glorious Night Not to Be Missed
8 to 1 a.m.
SATURDAY
October 31
"The King and Queen" of Washington's Hallowe'en Parade Celebration Will Be Guests of Honor
VOT AND WALTERS
Ventriloquial Classique
GLOVER AND LeMEA
Ballroom Team
HENRY C. NESTOR
Popular Baritone
ANN JAMES
Blues Singer
SALVO AND GLORIA
Pache Dancers
Dinner Covert Charge, $1.65
SPECIAL DINNER
$3.00 PER PLATE
Including Covert
Favors and Noisemakers
SHOREHAM ORCHESTRA
"Barnee" Conducting
Maxim Lowe's Music
Call "Robert" Atlantic 6700
The Shoreham
CONNECTICUT AVENUE AT CALVERT

GALA HALLOWEEN PARTY To-nite!
Make Up Your Party Now For an Evening of Fun
$1.75 Minimum Includes Supper
A Brilliant Show
SEEING THINGS with
Favors Noisemakers
★ PATRICIA & RENE—Ballroom Dances
★ BILLY SANDS—Impersonating M. C.
★ SMART REVUE of BEAUTIFUL ALAN DE SYLVA GIRLS
featuring
BEATRICE AMBER
WANDA HORRYA
VERA STANLEY
★ Al Sakal and His Swing Band
★ Honey Davis—Buddy Shaner Vocalists
DINNER DANCE 7 to 9:45 (80c). Dinner guests staying for Supper Party will be charged minimum. Choice Reservations Available
Never a Cover Charge
ELECTION NIGHT
Direct Newspaper Wire will bring results to our patrons.
Come to La Paree—Have a rah rah the returns—Celebrate the evening—Celebrate the results. Make reservations now!
Cafe La Paree
14th & H Sts. NAtional 9123
4 SHOWS DAILY

Chrysanthemum Display Attracts Capital Society

Mrs. Henry A. Wallace Receives at Annual Agriculture Department Show; Diplomatic and Official Set Views Exhibits.

By Jessie Ash Arndt.

Many prominent members of diplomatic and official society yesterday morning attended the preview of the Department of Agriculture's annual fall chrysanthemum show, at which Mrs. Henry A. Wallace, wife of the Secretary of Agriculture, received.

Mrs. Wallace, one of the most gracious of the Cabinet ladies, was reluctant to point out to friends the large flower of orchid shade which she had been asked to name for herself, Ilo. Each year there are newly developed specimens for which names are required. Among the other flower "personages" were the Mrs. Franklin D. Roosevelt, a yellow bloom, and the Rexford G. Tugwell, a flower with petals of dubonnet and cream color.

Politics came in for its share of comment with the inevitable exclamations of delight over the beauty of the flowers. Many of the guests had listened Thursday night to Secretary Wallace's speech over the radio and were remarking to Mrs. Wallace and to each other on how they had enjoyed it.

Mrs. Daniel C. Roper, wife of the Secretary of Commerce, was among the guests as was Mme. Saito, wife of the Ambassador of Japan, who was accompanied by Count Soyeshima, who left late yesterday on his return to Japan after a five-day visit in the Capital. He was impressed with the beauty of the display of Japan's national flower, and told Mrs. Wallace he had never expected to see so fine a collection of chrysanthemums in this country. Others from the Japanese Embassy who attended were Mme. Yoshizawa, wife of the Counselor, and Mme. Yamamoto, who came together.

Mme. Troyanovsky, wife of the Soviet Ambassador, was also there, wearing a black dress, moleskin cape and black velvet hat. One of the earlier arrivals was Countess van der Straten Ponthoz, wife of the Ambassador of Belgium, who wore a blue coat with fox collar and blue hat of the same shade. Among others were Mme. Peter, wife of the Minister of Switzerland; Mrs. Close, wife of the Minister of the Union of South Africa; Mrs. Stanley A. Reed, wife of the Solicitor General, who was accompanied by her nephew, Mr. Clement French, of Maysville, Ky., who is spending a few days here.

Mme. Wijkman, wife of the Commercial Counselor of the Swedish Legation, a sister of Secretary Wallace, was also among the guests and wore a suit and Robin Hood hat of green, striking with her auburn hair. Mrs. Wallace wore a black coat and small peaked black hat, both trimmed with Persian lamb.

Among others enjoying the exhibition were Mrs. Marriner S. Eccles, who came with Mrs. Walter Wyatt, Mrs. Harper Sibley, Mrs. Lawrence Townsend, Mrs. Hennen Jennings, Mrs. M. L. Wilson, wife of the Assistant Secretary of Agriculture; Mrs. Howard R. Tolley, Mrs. Chester Davis, Mrs. Corin Strong, accompanied by her mother, Mrs. Trowbridge; Mrs. Herbert Feis and Mrs. David Wing of Madeira School.

T. Moorman, Miss Gullion Are Married

Bishop Freeman Officiates At Ceremony Uniting Two Army Families.

St. Mary's Chapel of the National Cathedral was the setting for the wedding yesterday afternoon of Miss Miss-Atha Gullion, daughter of Col. and Mrs. Allen Gullion and Lieut. Thomas Samuel Moorman, son of Mrs. Moorman and the late Col. Thomas S. Moorman, which took place at 5 o'clock, with the Bishop of Washington, the Right Rev. James Freeman, officiating.

Flickering candles on the altar and in the tall standards along the wall lent a mellow warmth. Among the guests, uniforms were prevalent, the polished belts and insignia gleaming in the soft light as the sun filtered through the famous stained glass windows. The only floral decorations were clusters of Easter lilies simply arranged on the altar.

The first of the bridal party to go up the aisle to the strains of Lohengrin were the ushers, attired in O. D. uniforms, mirror-like Sam Brown belts and boots and jingling chains and spurs. They included Capt. A. J. Grimes, brother-in-law of the bridegroom; Lieut. Burton Armstrong, Lieut. Joseph Stanley, Lieut. Joseph Williams, Lieut. Karl Truesdell and Lieut. Harrison King.

They were followed by Mrs. William Holbrook and Mrs. Andrew Parker, who wore quaint frocks of pale-blue satin damask brocade with tiny scattered roses shading from deep rose to rust. They wore pearl Juliet caps, and carried double spray bouquets of button pompoms of maroon and rust.

Miss Virginia Huspvedt, maid of honor, wore a gown of the same style of pale gold satin damask. Her Juliet cap was of gold, and she, too, carried the small pompoms in rich autumn shades.

The bride entered on the arm of her father and they were met at the altar by Lieut. Moorman and his best man, Lieut. Eugene Musset. Miss Gullion's gown of white chiffon was fashioned with a V-neck and the sleeves, made with narrow tucks at the shoulders flared out and were caught in at the wrists. A braid of the chiffon marked the high waist. The full train billowed out from a straight skirt designed with narrow tucks as the back. A wide band of net with orange blossoms fastened in symmetrical design held the tulle veil to her blonde head. She carried a cascade bouquet of white carnations.

After the ceremony there was a large reception in the Officers' Club at the Army War College. Lieut. Moorman and his bride with her mother and brother, Mr. Edmund Gullion, received the guests before a screen of palms, ferns and white chrysanthemums. Col. Gullion had a reception of his own, going down the line of guests waiting to greet the young bridal couple, and pausing to speak and shake hands with everyone. Mrs. Gullion wore a gown of black velvet trimmed with net insertions beaded in silver, with a black velvet hat and gardenias. The bridegroom's mother was unable to be present. His sisters assisted in serving. Mrs. Grimes wore a black velvet gown with scarlet crepe sleeves and Miss Betty Moorman was in Mediterranean blue crepe.

Following the age old Army custom the bride cut the first piece of the wedding cake with her husband's saber. Later in the evening they left by motor for the South. The new Mrs. Moorman wore a becoming costume of gray, the frock was tailored and the short jacket of kid caracul had facings and a short peplum of the woolen crepe. Her antelope hat was trimmed with a bright cockade of feathers.

After December 1 Lieut. and Mrs. Moorman will be at home at Mitchell Field, Long Island.

Agnes Sholes To Be Married

Engagement Is Announced to Mr. Aaron Sanson 3d, of Philadelphia.

Mr. and Mrs. Walter H. Sholes announce the engagement of their daughter, Miss Agnes Nicholas Sholes, to Mr. Aaron Ireland Sanson 3d, son of Mr. and Mrs. Albert W. Sanson, of Philadelphia.

Miss Sholes attended schools in Sweden, Germany, Italy and Belgium. Mr. Sanson is a graduate of Yale, and is now studying law at the University of Pennsylvania.

Mr. Sholes is the United States Consul to Brussels. Miss Agnes Sholes and his other daughter, Miss Janie Bell Sholes, came to Washington to reside last season after spending many years in Europe.

The wedding will take place in the early summer, but it has not yet been decided whether the ceremony will be performed in this country or abroad. Mr. and Mrs. Sholes are at present in Washington, but will return soon to Brussels.

Miss Stearns, Mr. Aires Wed

Miss Sallie-Belle Stearns and Mr. Gregory J. Aires were married yesterday afternoon at 4 o'clock at the home of the bride's mother, 3121 Thirty-eighth street, the Rev. J. M. Moran officiating. The bride is the daughter of Mrs. Clifford Heald Stearns and the late Dr. Stearns. Mr. Aires is the son of Mr. Clifton Aires.

The bride had as her matron of honor her sister-in-law, Mrs. Jack C. H. Stearns, and little Margaret Elizabeth Riley, a cousin of the bride, attended as flower girl. The bridegroom's brother, Mr. Thomas Leroy Aires, was his best man.

The couple left immediately after the ceremony for a wedding trip to Pinehurst, N. C. After they return to Washington, they will reside at Rossdhu Castle, Chevy Chase, Md.

Church Guild to Have Benefit Ball Nov. 12

Mr. Humphrey Daniel is chairman of the floor committee appointed by the Rev. Meade MacBryde for the ball to be given at the Sulgrave Club, November 12, for the benefit of Grace Episcopal Church Guild.

Other members of the committee include: Mr. George L. Williams, Mr. Robert F. Merritt, Mr. Samuel Duvall, Mr. Kenneth MacPherson, Mr. Clarke P. Cole, Mr. Ross Wheat and Mr. Thomas Rogers Drake.

D. A. R. Chapter Plans Halloween Party Tonight

Miss Margery Agnew is chairman of the hospitality committee, and Mrs. Earle C. Richardson is vice chairman of the committee arranging for the Halloween party to be given this evening by the Abigail Hartman Rice Chapter of the D. A. R.

The party will be held at the Hayloft, 1326 Massachusetts avenue.

Mrs. Friot Plans Tea For Founders Daughters

Mrs. John K. Friot, assisted by her mother, Mrs. William Goff Sears, will entertain the District of Columbia Chapter, Daughters of Founders and Patriots of America, at a tea next Friday afternoon at her home, 57 Observatory circle.

HOLMES TO HOMES
FRESH PIES CAKES & BREAD
NATIONAL 4537
HOLMES Modern Bakery

our ladies' felt hat Cleaning Service is tops
Our day service, or while you wait if you wish. 50¢
GRAND CENTRAL VALET
1342 N. Y. Ave. N.W. Met. 6563

Military Wedding for Miss Gullion

Underwood & Underwood.

Lieut. Thomas Samuel Moorman and Mrs. Moorman who were married yesterday at St. Mary's Chapel of the National Cathedral by the Right Rev. James Freeman, Bishop of Washington.

THE MERRY WHIRL by MARYLYN

Now, with election practically upon us, Washingtonians are more and more champing at the bit because they cannot vote. One person who is terribly disappointed that the District has no vote is Mrs. Daniel C. Roper, wife of the Secretary of Commerce.

Both of them being such ardent Democrats, it must be quite a trial to be unable to have a hand in this election. But, that is the case. Having lived here for the past 35 years, they naturally have lost their legal residence in South Carolina, although they still own land and pay taxes there.

• • • •

Either Washingtonians are suddenly turning their energy toward writing or else New York is losing its fatal fascination to those inclined along artistic or creative lines, because certainly no one year before this has found so many books about to arrive from the publishers or in the midst of being compiled. Mrs. Theodore Teller, who knows Washington through and through is about to present us with one, so we hear, and it is to be about the interesting people she has met here. From that we guess that it will be another of those huge, thousand-page affairs.

• • • •

Teenie Ekengren is due back from Kentucky after a visit which has something (we don't know just what) to do with the frontier Nurses of the State. Teenie will join her family here probably Sunday or Monday.

• • • •

Is is small wonder that Olga Patterson and her sister, Mme. Ernest Schlatter are so famous for their dancing—they come by it naturally, and one would be tremendously surprised if they didn't excell in grace on the ballroom floor. Their father, the Cuban Ambassador, Guillermo Patterson y de Jauregui, whose blue eyes are ever a-twinkle, is just as fond of dancing as he is proficient in it.

• • • •

Gwen Brownlee Maginnis has another new hat. It is a most unusual affair of green, twisted and turned to a startling height. Then, on the front, there is a bird of orange, gold and shades of blue, that peers out at the world with interest and whose gorgeously plumed tail sticks way up in the air, higher than the already towering crown.

• • • •

Ellen Bryden and her mother, Mrs. William Bryden, were hat shopping yesterday morning and were deciding between two little fetching models in bright blue when we passed by them. Mrs. Bryden had on a gunmetal-colored woolen suit with flecks of red through it and a black linen blouse with a bright red collar. Ellen had on a trim little belted suit of grayish tones.

• • • •

Mrs. Jean de Sibour—Valerie Prochnik to most of us still—snugly wrapped in a good-looking beige wool coat, and her cute black cocker spaniel, with his collar and leash of braided red and blue leather, were stepping briskly along Connecticut avenue when we saw them.

The elegance of . . .

SILVER FOX

. . . needs no introduction to women of fashion. They know how flattering to their skin, their hair, their eyes is the fabulous beauty of silken-soft, blue-black fox, frosted with silver. They prize a Silver Fox trimmed coat among their most cherished possessions . . . expressed here in a distinguished black hair woolen with peacock flare back . . . and only

$125

Erlebacher
1210 F ST. N.W.

Japan's Envoy Fetes Visitors From Homeland

Ambassador Entertains Novelist, Wife and Painter.

The Ambassador of Japan and Mme. Saito entertained last night at dinner in the embassy in honor of Mr. and Mrs. Toson Shimasaki and Mr. Ikuma Arishima, who are in Washington for a short stay. The guests were all Japanese.

Mr. Shimasaki is one of the noted novelists of Japan and is on his way there from Argentina to attend the national penmen's convention. Mr. Arishima, a famous modern painter of Japan, is on his way to Rome, where he will lecture at the University of Rome.

The Ambassador entertained at luncheon Thursday afternoon for another distinguished visitor from his country, Count Michimasa Soyeshima, who is on his way to Japan from the Olympics in Germany and is a member of the Japanese committee for the Olympiad in Japan in 1940. He left yesterday afternoon for Chicago on his way West to sail for the Orient.

The guests at the luncheon included the Ambassador of Great Britain, Sir Ronald Lindsay; the Ambassador of Germany, Dr. Hans Luther; the Ambassador of Belgium, Count van der Straten Ponthoz; the Ambassador of Italy, Signor Fulvio Suvich; the Minister of Canada, Sir Herbert Marler; the Chief of Naval Operations, Admiral William H. Standley; the Special Assistant to the Secretary of State, Mr. James Clement Dunn; the Counselor of Embassy, Mr. Seijiro Yoshizawa; the Naval Attache, Capt. Kengo Kobayashi; the Military Attache, Col. Masachika Hirata; the Second Secretaries, Mr. Katsuo Okazaki and Mr. Shun-ichiro Kawahara, the Third Secretary, Mr. Tsuneo Hayama and Mr. Matsumoto, secretary to Count Soyeshima.

Mrs. John Foote Becomes Bride of A. H. McConville

In the presence of members of the two families, Mrs. John Foote and Mr. Arthur H. McConville were married yesterday morning at 10 o'clock. The Rev. Cornelius J. Dacey performed the ceremony, which took place in the rectory of St. Paul's Catholic Church.

After a wedding trip in the North, Mr. McConville and and his bride will reside in Washington. She is the widow of the late Dr. John Foote of Washington. Her daughter, the former Miss Polly Foote, was married during the summer to Mr. Daniel O'Donoghue jr., son of Justice and Mrs. Daniel O'Donoghue.

Brooks
1109 G Street

White Fur
topping this rich
Black Velvet
WRAP

Regal beauty in this full length wrap of black velvet . . . with its slim, flattering princess lines. The new muffle collar is in snowy white lapin-dyed coney. White crepe lining, wool interlining. Sizes 14 to 20.

16.95

Evening Wraps—Third Floor.

Society Notes

Mrs. Roosevelt, who is in Hyde Park, is expected to return to Washington on Friday.

Mme. de Laboulaye, wife of the French Ambassador, entertained at luncheon yesterday in honor of Mme. Jules Jusserand, who has come to Washington for the unveiling next week of a memorial to her late husband, former Ambassador from France to this country.

Mme. de Laboulaye will entertain at a tea in honor of Mme. Jusserand before the latter leaves the embassy on Friday to stay at the White House.

The Commandant of the Navy Yard and Mrs. George Pettingall will be "at home" on Monday from 5 to 7 at the Navy Yard.

Pan-American Officials Sail for Bunos Aires.

The Director General of the Pan-American Union, Dr. Leo S. Rowe, will sail today from New York on the liner Eastern Prince to attend the Peace Conference at Buenos Aires. He is accompanied by the Counselor of the Pan-American Union, Dr. William Manger. They will return after the conference adjourns in January.

Gen. John J. Pershing, wartime commander-in-chief of the United States Army, arrived in New York from Europe yesterday on the liner Manhattan.

Mrs. George H. Dern, widow of the late Secretary of War, is in Baltimore and is expected to come to Washington the first of next week to join her daughter, Mrs. Harry Baxter, at Highwood, their home here.

Miss Adlumia Sterrett Visits in Hartford.

Miss Adlumia Sterrett, a debutante of last year, is in Hartford, Conn., where she attended the coming-out party of Miss Winifred Garvan, who was presented to society last evening at a dance given by her parents, Mr. and Mrs. John S. Garvan.

Mrs. James W. Wadsworth, of Washington, entertained at a supper at the Waldorf-Astoria Hotel, in New York, recently.

For Important Evenings . .
Frances et Frances
1315 Connecticut Ave.
. . . GOWNS $15.95 to $150

Julius Garfinckel & Company

Do Not Miss
Our Marvelous Showings of
NEW GOODS
Especially Planned for Today
in Every Department

We have assembled these wonderful new goods from our best makers with unusual effort and care to make them of the greatest importance to women and misses who plan to do any shopping today.

They are the finest goods in the world and among them also are those many remarkable lines at moderate prices for which we are receiving much praise.

Particular attention has been given to the extraordinary dresses . . . ensembles . . . suits . . . coats . . . and sportswear (our own Greenbrier lines), which are simply perfect, and enviably smart and distinctive with our youthful cut so becoming to women and misses of all ages.

IN ADDITION, VISIT OUR HAT DEPARTMENTS—OUR SHOE DEPARTMENTS—AND NEED WE REMIND YOU THAT OUR ACCESSORIES ARE CONSIDERED THE MOST UNUSUAL AND CHARMING IN THE COUNTRY? . . .

F STREET AT FOURTEENTH

I. MILLER
Special Event!
our #328 3-thread ringless
HOSIERY 79¢
1.15 value • Box of 3—2.35
Our popular #328 is famous for its long-wearing qualities. A 48-gauge stocking, beautifully sheer and flawless. Season's best colors. Sizes 8½ to 10½.
I. MILLER Beautiful Shoes
1222 F STREET, N. W.

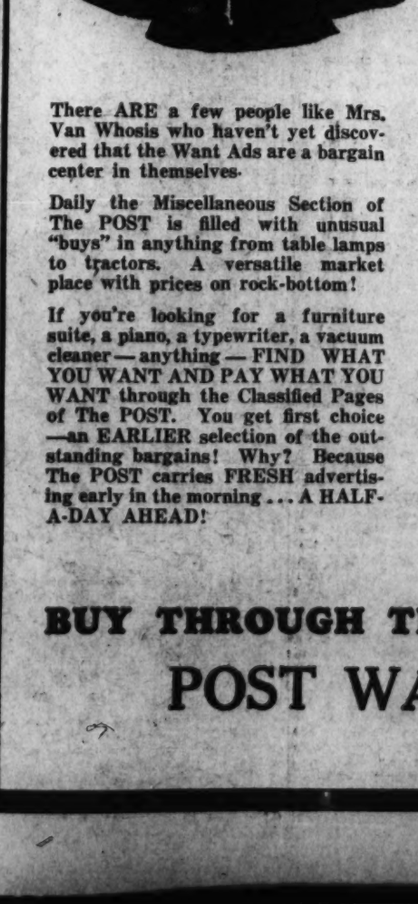

"Read the Want Ads? But I Don't Need a Job!"

No, Mrs. Van Whosis, But You DO NEED:

- Furniture
- Antiques
- Vacuum Cleaners
- Typewriters
- Pianos
- Refrigerators

There ARE a few people like Mrs. Van Whosis who haven't yet discovered that the Want Ads are a bargain center in themselves.

Daily the Miscellaneous Section of The POST is filled with unusual "buys" in anything from table lamps to tractors. A versatile market place with prices on rock-bottom!

If you're looking for a furniture suite, a piano, a typewriter, a vacuum cleaner — anything — FIND WHAT YOU WANT AND PAY WHAT YOU WANT through the Classified Pages of The POST. You get first choice —an EARLIER selection of the outstanding bargains! Why? Because The POST carries FRESH advertising early in the morning . . . A HALF-A-DAY AHEAD!

. . . AND WHAT'S MORE You Appreciate GOOD VALUES!

BUY THROUGH THE POST WANT ADS AND SAVE!

A Woman's NEW YORK

By Alice Hughes.

New York, Oct. 30.

IT MAY NOT be necessary for Elsa Maxwell, international party-planner, to come over from Paris this year to save bored Park avenue from itself. Our own Katrinka Roelker, a socialite who also makes money by her imagination, is doing very much all right along the same lines.

ALICE HUGHES.

It was Katrinka who thought up a "hunt breakfast" at a midtown hotel at Sunday noon, without a horse within miles. The other day she put the younger crowd into a fast gallop with her own new variation of the scavenger hunt, the treasure hunt and all those silly didoes which may turn the center of a town into a shambles. Katrinka came up with a night picture hunt, the idea being for a boy and a girl to rush about the place flashing photographs of set subjects.

Forty kids took part in the camera orgy. They bolted from the Hotel Pierre at 7, with a three-hour allowance in which to snap away. At 10 they came back with their negatives, and while the pictures were being developed everybody danced, popped corn and cracked jokes. First prize, no less than $150, went to Constance Thurlow and Russell Pierce for their camera study of "An Interesting Pair of Feet"—the subjects being those of a tired and elderly laundry horse which they overtook near Radio City. Everybody applauded and had ice cream and angel food, and it was all such fun!

• • • •

GIRL ABOUT TOWN—Being All-Hallows' Eve, it is time to reveal that this screaming bailiwick produces a charge of witchcraft now and then! The latest alleged "witch," however, is not only a man, but a landlord. Lena Dechent went to law about it, charging that the fellow operated against her mother with "witchcraft prayers," which made all the Denchents feel a bit creepy and uncomfortable. The judge threw the case out of court, remarking that all the witches died 250 years ago. However, there is always the chance that the landlord was merely trying to bewitch a little rent out of the family.

• • • •

Fame perches on the brow of yet another local woman, but she isn't pleased. Mrs. Frank Leonardi received the 100,000th traffic summons of the year here the other day. She paid her dollar and got her picture in the paper . . .

• • • •

The uppity Colony Club was thrown into a small dither the other day when Will Rhinelander Stewart turned up for lunch toting Charlie Chaplin's girl friend, Paulette Goddard—while at the very next table sat Janet Newbold Ryan, top-flight blonde, with whom Will has been keeping company. Ten years ago Paulette was a Ziegfeld chorus girl, and now look!

• • • •

Fredric March is around town giving the girls a treat. Margaret Pemberton flang a great cocktail party for the Marches the other day, and everybody that was anybody came for the Marches are nice folks. I saw Irene Dunne, Anita Louise, Helen Gahagan, Miriam Hopkins, Rosamond Pinchot and dozens of others there, eating and drinking and gabbing away just like mortals. Every week Freddy spends away from Hollywood costs him plenty, for he now rates the appalling sum of $125,000 a movie. But bless his little heart, he probably doesn't want to make any more this year, on account of the demon income tax!

• • • •

Up pop the local girls with a new coat trick! Those who have half or three-quarter length fur coats are spelling them off as capes, now and then, by just tucking in the sleeves! . . . Now sequins appear on the cuffs of gloves. Everybody sparkles! . . . Fur is everywhere—not only on hats and handbags, but even on gloves! Some wear a band of it up the middle finger and then around the edge of the cuff. All of which makes gloves run into important money!

Copyright, 1936, King Features Syndicate, Inc.

—Home Institute—

Salad Menus For Reducing

MANY of the popular movie stars have as great difficulty holding the princess line as you. Many insist that the most pleasant and easiest way to reduce is by eating delicious salads because they can keep a sharp check on those tricky little heat units called calories. Yet there is no loss of energy or vitality which so often accompanies other forms of weight control.

A woman requires only 1,800 to 2,000 calories daily. While reducing, the daily caloric amount can be safely cut to between 1,200 and 1,000 calories.

It's easy to reduce with crisp appetizing salads. They're rich in vitamins for vigor, toothsome to taste, and, oh, how kind to the figure! Because they're low in calory count.

It's no hardship at all to pass up a fattening 200-calory cream soup for an attractive 85-calory tomato and cheese salad. Make it by slicing a tomato and putting it together, sandwich fashion, with 2 tablespoons of cottage cheese. Set it in a nest of 1 cup of shredded cabbage moistened with mineral oil dressing.

You'll find the recipe for this unusual dressing in our new booklet of salads for all occasions, "Salad, the Beauty Course"—it counts the calories for you.

Send 15c for our booklet, "Salad, the Beauty Course," to The Washington Post, Home Institute, 100 West Nineteenth street, New York, N. Y. Write plainly your name, address and name of booklet.

Elsie Hill, Noted American Feminist, Tells of Distressing Plight Of Virgin Islands Women and Sees Hope for Them in New Law

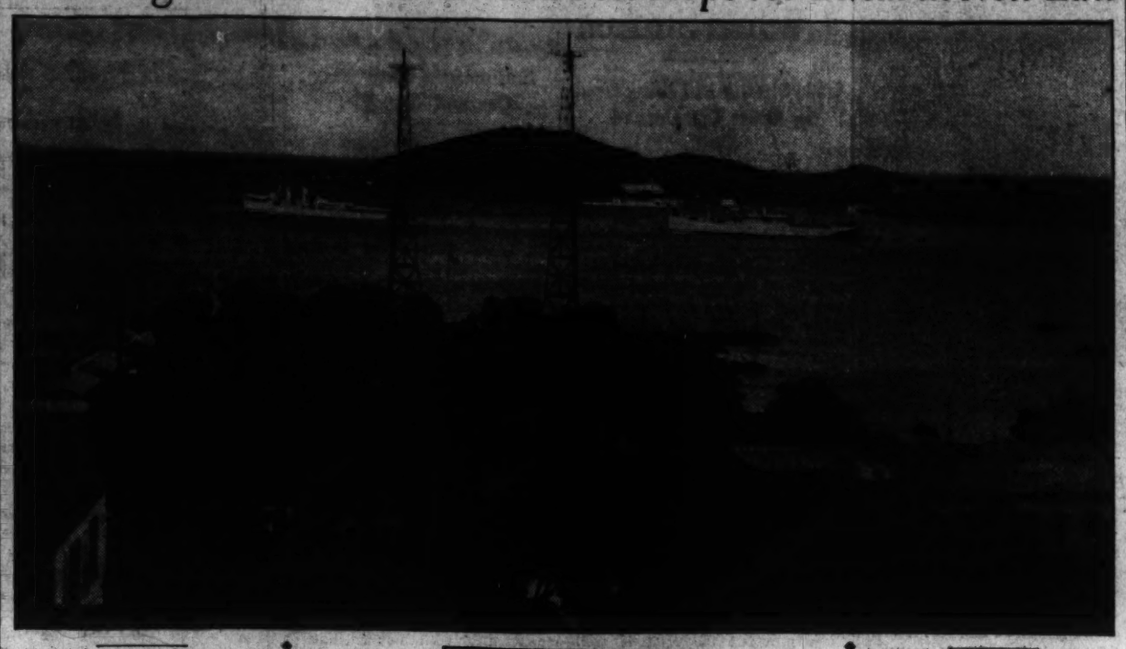

Magically beautiful vistas of land, sky and sea greet the visitor to the Virgin Islands, says Elsie Hill, right, famous American feminist, who spent eight months there last year. The picture of the islands, shown above, was taken with her own camera.

"The problem of the Virgin Islands, and it has been a problem for 30 years, is how to bring the property owners under the law, for the well being of those who are obliged to live there," says Elsie Hill, who claims this will be accomplished when its women start voting.

Wife of Jurist 'Amazed' by Women's Failure to Claim Vote.

By Elizabeth Young.

THE VIRGIN Islands—St. Thomas, St. Croix and St. John—look like heaven on earth. Located 40 miles east of Puerto Rico in the Caribbean Sea, they offer a scene of magic beauty.

Suppose you live on St. Thomas. You can climb precipitous heights just back of your house and look straight down to the bottom of the Caribbean, watching the sea take on marvelous colors; purple, red, orange, blue, green, vivid lapis lazuli, agate jade, from its tropical growth. You can see its snow white beaches—beaches more exquisite than you have dreamed of—where you can stand in water up to your neck and see every detail of your toes on the bottom. Or you can turn your gaze another way and watch the great Atlantic Ocean rolling and tossing in restless majesty.

And then dear ladies, you can climb down again from your precipitous heights and tackle a housekeeping problem to break your heart. For behind that magic beauty lurk desperately difficult housekeeping problems that only the tropical housewife—native or imported—knows about.

Milk Must Be Boiled.

You can wrestle with the milk problem, for the milk, not inspected, is so poor, so dirty, that it has to be boiled immediately it is received. Or you can wrestle with the alternative of buying, instead, dried or powdered milk at $1.87 a can, $1.12 higher than it is in America.

You can lock horns with the water problem, boiling every drop that is used for washing food or dishes, for cooking and for drinking. All water used is caught in cisterns. You can buy your water from Danish water barges and watch the natives rioting around the public pumps during the seasons of the drought. Yes, you may even have to buy the water with which you wash your clothes.

You can ponder the problem of inadequate or non-existent plumbing in your home, and, if you are among the privileged few who do have plumbing, you can adjust yourself to the utilities regulation which prevents flushing off of sewage during the afternoon and after-midnight hours.

You can scheme ways and means of cutting down your light bill, which runs into money at the rate of 17 cents a kilowatt hour.

And in your leisure hours, if any, you can go out and fight the good fight for woman suffrage in the Virgin Islands. For the right to vote, according to Elsie Hill, famous American feminist, who paints this picture of life in the Virgin Islands, is the island woman's only way out from a life of incessant household drudgery, economic exploitation and fear of infection, want and death for her loved ones.

From October, 1935, until August, 1936, Miss Hill—who is "a Lucy Stoner" and keeps her own name, although she is a married woman and a mother—lived in a picturesque white house with a red gambrel roof on St. Thomas Island, keeping house for her schoolgirl daughter, Elsie Hill-Levitt, and for her husband, Judge Albert Levitt, who sat on the bench of the United States District Court of the islands during that period.

Miss Hill dealt first-hand with all the problems told above and often sat as a spectator in her husband's court—tongue-tied by her very position as his wife—helplessly watching the women of the islands fight organized interests for the American citizen's constitutional right to vote. "I was not even free to suggest what might have been helpful tactics," she says.

Presumably Entitled.

"I was reminded of a leaflet we distributed in the old suffragist-fight days in the United States," she said, "a leaflet entitled 'Madame, Who Keeps Your House?' It showed a woman tied by long strings to the City Hall, indicating the source of control of her daily life. In those days our women didn't have the political power to control the social life of which they were an integral part. The same situation prevails in the Virgin Islands today. Women there are struggling along with no control over their lawmaking bodies."

No control over their lawmaking bodies? But are these women not citizens of the United States? And did not the nineteenth constitutional amendment, adopted in 1920 by the Congress of the United States—investing its women with the right of franchise—apply equally to the women of its island possessions? Miss Hill was asked.

Question Not Raised.

"Presumably, yes," she replied. "But actually, so far as the Virgin Islands are concerned, the right of its women to vote remains in insular dispute to this day. I know it sounds unbelievable. I've tried several times to explain the ramifications of the situation to my most intelligent friends and even they can scarcely comprehend. The story leaves them completely bewildered."

Title to the Virgin Islands passed from Denmark to the United States in 1916, and on March 31, 1917, this Government took over Government House on the islands. On March 3 of that year, the Congress of the United States had passed a law saying that laws then in force on the islands would be continued insofar as compatible with changed sovereignty.

Under existing Danish law only men could vote, and, moreover, only those men who could meet certain property, residence and citizenship qualifications. When the Congress of the United States adopted the nineteenth constitutional amendment in 1920, "it was assumed," said Miss Hill, "that this amendment did not apply to the Virgin Islands. And so, from 1920 until 1935, the women did not vote, because the question of their right to vote simply was not raised in court in a way to cause settlement."

Last year, however, women who could meet the property, citizenship and residence qualifications—thoroughly aroused by desperate living conditions on the islands—organized and demanded that their names be put on the electoral lists, recognizing the fact that under the nineteenth amendment they were on an equal footing with men. Their request was refused on the grounds that they had no authority to vote under the old Danish law, still in force and effect. They carried their fight to court and won a favorable decision.

"But," says Miss Hill, "the parties in power are stalling in order to be able to control the coming November election, for they well know that the women, if given the vote, will defeat the undesirable element in the Colonial Council, the lawmaking body. I don't believe they will vote this year."

See Hope for Women.

She sees hope for women of the islands in the new organic act passed by Congress last June, which will become effective on and after January 1, 1937. This act expressly states that no discrimination based on property ownership, race, religion or sex is to be allowed in the islands—thus wiping out the existing property qualifications and confirming the court's decision that sex discrimination in the islands is not legal.

But the salutary effects of this democratic social ruling may not, probably will not, be felt in the islands until after the election of November, 1938, according to Miss Hill. And militant feminist and good housekeeper that she is, she finds that prospect hard to face.

"The situation," says Miss Hill, "is a challenge to any American woman free to go down there and see the feminist fight through. The Virgin Islands can be made into a Paradise when women have the vote. The problem of the Virgin Islands—and it has been a problem for 300 years—is how to bring the property owners under the law, for the well being of the people who are obliged to live there."

All property on the islands, including public utilities, is concentrated in the hands of a few—and these few, Miss Hill declares, control the Colonial Council.

Daily Strolling Made Pleasant By Observation

Mother and Child May Avoid Boredom by Interest in Many Hobbies.

By Alice Clarissa Richmond.

THE DAILY airing which is usually such a burden to both mother and child might with no real effort for either be made a very genuine pleasure. To most mothers (and fathers, too, when they can be persuaded to undertake the job) walking with the children is an unmitigated bore. The children reflect their parents' feeling and, unless they have scooters or skates, wander along looking dull and uninterested.

Yet all about them on the sidewalks, the roads, and even in the shops and empty lots, the most interesting things are going on. The parents have seen most of these many times, but paid no real attention to them. To little children they are all quite new.

If parents would look upon themselves as guides and take the trouble to point out and explain to the children some of the interesting places and activities which they were passing thy would soon find out that they themselves were looking at the world about them with new eyes. The children, once their interest was roused, would tell their parents even more than the parents told them.

A steam-shovel working in an excavation, a steam roller or an asphalt scraper, a riveting machine, a cement mixer, are of absorbing interest. Most parents hurry by and drag their protesting children with them. If mother does not like such things father can take over the machinery end of sight-seeing. Surely mother can point out and explain trees, flowers, animals, buildings and the contents of shop windows.

TODAY'S HEALTH TALK

By Dr. Irving S. Cutter.

The Victory Over Diphtheria.

There are few localities in the land where wild animals roam at large and constitute a menace to human life. Our frontier has been pushed backward until it is difficult to find a lair where vicious beasts prey upon childhood.

But there are figurative ogres of great ferocity which lie in wait for young lives. They are the bacteria and the viruses which cause scarlet fever, measles, whooping cough, smallpox, diphtheria, and many other diseases. They are not found in the woods or in desert wastes only, but may live comfortably in our most populous cities, in schoolrooms, and in ostensibly clean homes. Certain youngsters may become carriers unwittingly; that is, after recovery from an infection the minute organisms may lurk in the nasal passages or in the throat, ready to attack another victim, although the "carrier" has become immune to their poison.

Throat Infection.

Diphtheria is a dreadful affliction, but it has been robbed of much of its terror because of the defenses which medical science has been able to build about its potential host. It is caused by a rod shaped bacillus which grows rapidly under favorable conditions on the mucous lining of the throat, frequently in the vicinity of or on the tonsils, forming a whitish or grayish looking membrane. This would not be especially harmful were it not for the fact that the microbes manufacture a powerful poison (toxin) which, if not neutralized, will affect the nervous system, causing paralysis of the muscles or of the heart.

Of course the body fights valliantly to produce its own antitoxin—a substance that will render the poison harmless. But the sufferer may be unable to make this material fast enough (as rapidly as the bacilli can produce toxin), hence the need for antitoxin prepared from an outside source.

Just 45 years ago a German scientist, Von Behring, discovered that by administering small doses of diphtheria poison to horses these animals would form in their own blood large amounts of anti-toxin (neutralizing substance). He then proved that serum from these immune animals could conquer the disease. The temperature would fall, delirium disappear, breathing become easy, and recovery ensue.

Prevention Paramount.

The disease can be cured if anti-toxin is given early enough and in sufficient dosage; but more essential than cure is prevention. A method of vacination has been found which uses toxin antitoxin or toxoid, which can be given to anyone who is not immune. No youngster should attend school without the protection afforded by these injections. A small amount is given, usually in the arm, in three doses just a week apart. It leaves no scar and, as a rule, does not cause any difficulty, even for a few hours.

But here is an important point: The boy or girl is not protected immediately. It requires from three to six months before the full force of the injections becomes manifest. Thereafter the vaccinated individual is in no danger whatsoever. In fact, the protection lasts for many years, if not for life. The vaccine can be given when a baby is 6 months old, and certainly it should be used before school age.

Sometimes children will require a second series because they did not react fully to the first. Every one can be tested to determine whether he is completely resistant and it is wise to do this occasionally with what is known as the Schick test, which was devised by Dr. Bela Schick in 1913.

This death-dealing infection can be stamped out if, for a period of a few years, every child over 6 months of age could be vacinated. It is just as necessary as the use of vaccine matter against smallpox, or security against bad weather by means of adequate clothing.

Of course the physician who gives the injections must do so in a clean, sterile manner and with proper technique.

Copyright, 1936, by the Chicago Tribune-New York News Syndicate, Inc.

Beauty Baths Valuable Aids To Film Stars

Among the famous trick baths of history were Cleopatra's immersions in milk and Ninon de Lenclos' reveling in crushed rose petals, but in the twentieth century girls blend their delicate tastes with common sense.

Beverly Roberts has taken off 12 pounds in the last few weeks with almond oil.

Marion Talley likes a medium hot bath with loads and loads of of pine-scented bath tablets and sweet-smelling pine soap. She likes to work up a veritable sea of foam and loll in it for as long as 20 minutes. Her first rinse is luke warm and her second is so icy cold that no sissy would dare inundate herself in same.

Athletic girls like June Travis go in for showers. She likes quantities of sweet-scented soap and starts the shower out so hot it tingles, gradually cooling it off until she ends up with zero temperature.

Glenda Farrell likes showers in the morning and a relaxing tub bath at night after a hard day's work. Her showers are a quick dash of hot and cold, but her tub baths are luxurious. She feels that the massage she gives herself while bathing is important and she briskly rubs her skin with bright sponges. Her favorite bath oil is heliotrope scented.

HOSIERY REPAIRS
Highest Quality—Lowest Price
One-Thread Run—15c
Pulled Threads—10c inch
While-You-Wait Service
SOUTHERN STELOS CO.
613 12th St. N.W. NAtl. 8442

MARY HAWORTH'S MAIL

When Husband No Longer Loves Wife, Should She Agree to His Having Other Heart Interests?

DEAR MARY HAWORTH: Please advise me if an agreement of the kind I am about to outline is wise between husband and wife. We have been married 12 years, and for the past five years have been buying our home. We have two childrn, aged 6 and 9 years. My husband never speaks to me unless I first address a remark to him. He has told me he doesn't love me the way a man should love his wife.

• • • •

Last year he started spending much time in the company of a married woman, in the late afternoons after working hours. He has never left the children and me to go out nights, but he has asked me to consent to his having his friends of both sexes and me having mine. I would hate to give him up on account of the children; and I would hate to have them see either of us going out with someone else.

• • • • •

I want my husband to be happy doing what he wants to do, but we haven't enough money for him to take out other women. He gives me $1 a week for spending money. The children get nothing and I feel very sorry for them. As they get older they are sure to notice it. I was very ill last winter and my husband wasn't a bit nice to me.

• • • •

He was seeing the other woman then, and I asked him to let me take the children and live apart from him, so that he could do as he pleased. He refused, saying there wasn't enough money for that. He said if I wasn't satisfied I could leave and he would get a housekeeper to look after the children.

• • • •

Even if I should agree to his proposition, I couldn't live a life under cover. If I had other friends, I would want to have them come to our home. And I feel that wouldn't be right. My husband has no love or even friendship for me.

Besides the woman mentioned, he also spent some time with another girl, going swimming and to the movies with her. He never takes the children any place. Please tell me what you think of the situation, and advise me what to do.

UNDECIDED.

The Wiser Course.

DEAR UNDECIDED: It may be you have no choice but to let your husband go his own way; but in my opinion it would be most unwise and inadvisable to enter into any verbal agrement condoning actions unworthy of married persons and parents. Two wrongs have never yet made a right, and the fact that your husband goes out with other women does not invest you with the moral right to seek the companionship of other men, even though he may encourage you to do so.

• • • •

Don't let him tar you with the same feather that soils his own hands. For if you do, and the time should come that separation and divorce are unavoidable, you may be represented as having offended against the marriage as much as he, and your fitness to have custody of the children will be open to serious question. If your children cannot have the blessing of two responsible-minded, self-sacrificing parents, at least it is within your individual power to give them one such parent—namely, yourself.

• • • •

In taking the children and leaving your husband's home, as you offered to do last winter, you might find yourself out on the end of a limb. For then you would be in the position of having deserted the partnership, if your husband chose to avail himself of that technicality. My advice to you is to stay where you are, conduct yourself with complete propriety, and refuse to commit yourself to any such agreement as your husband suggests. If you can make friends to fill in the gap of his neglect, by all means do so. But seek companionship in groups, with married couples, and with other women, and not with isolated men.

M. H.

Jean Matou
Inc.
Connecticut Ave. at M
LINGERIE

SIMMONS "Beautyrest"
Mattresses & Box Springs
IDEAL BEDDING CO.
622 E St. N.W.

All bright and shining for fête days
Slipper Satin for the miss. Puffy little sleeves, covered shoulders, low front and back. Aqua and Venetian rose. (center) $29.75
Sequins gleaming on a top of marquisette . . . a long sleeved formal gown for the matron. (right) $39.75
Velvet Wrap with quilted medieval sleeves and revers. Coronation wine, ivory. For the miss. (left below) $39.75
Lapin—dyed-rabbit in soft white rippled revers on a black velvet fitted wrap, taffeta lined, for the smart matron. (left above) $29.75
Gown Salon—Second Floor
Jelleff's
1214-20 F ST.

Pork Dishes Take Lead This Season

Ham and Eggs Provide Happy Combination For a Dinner.

Ham and Egg Luncheon Also Suggested as Autumnal Menu.

PORK in many varieties becomes a favorite dish at this season. If you have kept ham and eggs in your mind as only a breakfast dish, you've missed some really good meals. This combination may be just as appetizing and look just as well in the evening as it does in the crisp early hours.

A mild sugar-cured ham with its tantalizing odor of hickory smoke gives just the flavor that you are looking for. You may buy this ham in a smoked condition ready to slice and grill or already cooked ham which looks like regular smoked ham, but needs only a quick heating before serving. There are boneless cooked hams which may be sliced, canned boneless hams and even canned ham loafs in various sizes. If you are preparing sandwiches or canapes, use deviled ham spreads that are nippy in flavor.

"Daisies" or boned shoulder butts are smaller cuts which have been cured the same as hams and should be prepared as hams, but are more economical to buy. They are good baked whole.

If you are serving eggs with the ham, fry them in the ham fat left from pan frying the meat. If you are serving poached eggs on toast, spread the toast liberally with deviled ham spread.

For lunch serve creamed eggs on toast with thin frizzled slices of smoked or cooked ham or tasty scrambled eggs and ham sandwiches.

A ham loaf or slice of ham baked in the casserole are delicious dinner dishes. They may be served with stuffed hard cooked eggs or an egg sauce. Fluffy ham and cheese omelet is delicious, especially when a bit of pimiento or green pepper is included for an extra flavor.

Ham and Egg Luncheon.

12 thin slices cooked boneless ham
6 hard-cooked eggs
6 slices toast
1 can green asparagus tips
2 cups white sauce

Prepare sauce by melting ¼ cup butter or ham fat, adding ¼ cup flour and stirring in 2 cups milk. When thickened and smooth season to taste with salt and pepper. Let eggs simmer in water to cover for 20 minutes. Peel and cut in quarters and add to sauce. Let wafer-thin slices of cooked boneless ham fry slowly until curled and hot. Serve asparagus on toast with a liberal helping of creamed eggs and two slices of frizzled ham to each serving. Serves 6.

Baked Ham Slice With Stuffed Eggs.

1 slice ham, ¾-inch thick
¼ cup brown sugar
1 teaspoon mustard
Milk to cover ham
4 hard-cooked eggs
¼ teaspoon dry mustard
1 teaspoon soft butter
3 tablespoons mayonnaise
1 teaspoon chopped parsley
1 tablespoon choped green pepper

Place ham slice in casserole or covered baking dish, rub with mustard and brown sugar. Then pour milk over to just cover ham. Bake in a moderate oven 350 Fahrenheit for 1 hour. Serve with eggs which have been simmered for 20 minutes in water to cover, then peeled and stuffed as follows: Cut eggs in half lengthwise and remove yolks. Mash yolks and add mustard, soft butter, mayonnaise, chopped parsley and chopped green pepper. Add a little vinegar if a more distinct flavor is desired. Heap filling in eggs and use around the ham slice on the platter. Garnish with parsley. Serve ½ egg with each serving of ham.

Pleasant HOMES

By Elizabeth MacRae Boykin.

CONNIE'S great aunt has given her the sweetest old pieces of Victorian furniture you ever saw. But Connie's in a dither trying to get it into a very sleek little newly married home.

"I think its as smart as anything," said Connie, "but I can't decide about the rugs, walls, and curtains. And I'm worried about what or what not to put in the what-not. Besides none of the chairs are comfortable and I want to buy some upholstered pieces, maybe a sofa. What type and color would you advise?"

We'd have a flowered broadloom rug with that furniture, then walls in old pink, draperies in mauve, chair coverings in dull blues and in mauve colorings. As for the seating arrangements, by all means add modern upholstered furniture, simple in line and covered in smooth textured materials. Why not have modern bibelots instead of old-fashioned things in your what-not? We think they'd be fun.

Another idea would be to have the walls done in that washable gold wall paper, then have a plain blue broadloom rug and furniture coverings of a Victorian floral pattern on a white ground. In this case, have the draperies and curtains in a sheer scintillating gold material—possibly something shot through with threads of cellophane. Then use white accessories throughout the room—white lamps, white pieces of porcelain, a white tea set, and some large white vases filled with dramatic big white flowers. And in such a room, wouldn't Connie herself look scrumptious in a hostess gown of red velvet or in something white and sheer and floaty.

Send a self-addressed, stamped envelope for Miss Boykin's bulletin, "Sew Yourself a Family History." Wouldn't a needlepoint sampler be perfect in Connie's Victorian living room?

Newest Galoshes Simulate Leathers

Glove-fitting galosh (below) of rubber resembling suede and alligator; lightweight, flexible, warmly lined. Available in black or brown. Oxford-type galosh (right), exact reproduction of suede and glazed kid; brown or black.

New Lightweight Galoshes Look Like Leather, Fit Like Gloves

Smart, Stormy Weather Footwear Features Rubber Fashioned to Look Like Suede, Kid, Lizard or Alligator; Shoe Styles Popular.

By Ethel Ehlen.

The Post Fashion Editor.

GALOSHES have gone elusive! Fashioned of a new rubber fabric which looks like leather and fits like your gloves, it is just about impossible to tell, these days, when a smart woman is really wearing galoshes. This should be good news, after all these years of wearing ungainly rubber boots which were heavy to carry around and made the feet look like gunboats.

This revolutionary change in stormy weather footwear is one of the high lights in the winter fashion scene. They are appearing in the regulatoin high-topped galosh with zipper fastening and in low-cut models simulating shoes. The new rubber is either shiny, to simulate glazed kid, or dull, to give the appearance of suede. In either case they are trimmed in shoe fashion with contrasting rubber, which also looks like leather.

Alligator-Appearing Rubber.

Besides the suede rubber and glazed kid rubber, one of the most startling ideas in the new galosh mode is the reptile-rubber decoration. The suede-appearing galoshes have toes and back trim of alligator rubber which almost defies detection. Lizard rubber also is used extensively for decorating purposes.

If the galosh heel doesn't fit properly, it follows that the ankle is not correctly fitted; the result being an ungainly and sloppy-looking galosh. To remedy this there are now five different heel heights: Cuban, military, low Cuban, high Cuban and high heels, one to harmonize with each type of shoe.

The new galoshes are not only extremely smart but are warmly lined. There is absolutely no bulk to the linings—they are of flexible woolens, light in weight, the same color as the galosh, and so treated they have the same elasticity as the rubber topping.

"Dressmaker" Trimming.

Stitching, lacings and appliques of contrasting rubber aid in transforming a homely rubber shoe or boot into something even the most fastidious will not object to wearing. One novel galosh of suede-like rubber, trimmed with glazed kid rubber, is made in shoe step-in style, with tongue effect and flat bow, a grand acquisition on a snowy or rainy day when one is wearing an afternoon costume.

All of the new shoe-simulated galoshes come in black and brown rubbers—tailored or dress-up styles, to complement the ensemble. They should prove a boon to feminine football spectators; cozy and warm and at the same time the epitome of chic.

Plane Pilot's Diet An Exacting One, Says Miss Earhart

According to Amelia Earhart, one of America's foremost woman aviators, it is easier to properly feed opera singers, football players or Olympic champions than airplane pilots.

"A pilot's food must be nourishing, but it mustn't make you drowsy," said Miss Earhart, who is making a study of aerial dietetics.

Since pilots have only two hands and dozens of things to do, meal-time technique has to be simple.

Miss Earhart's favorite diet when making a long solo flight is hard-boiled eggs, tomato juice, hot chocolate and raisins.

Bookcase in Door.

Sometimes one has use for a large living room closet, but also needs the wall space the door occupies. The door itself may be turned into a bookcase by removing the center panel, installing shelves with backs, and rehanging the door with heavy butts.

Lowly Prune Made Tidbit When Stuffed

Wide Variety of Filling Used to Dress Up Cooked Fruit.

Prunes are much better and more appetizing today than they used to be. They are more delicate, lucious, firm and versatile. If you have always felt that you didn't ever want to see another prune you will be glad to hear of the many ways that you may dress them up by stuffing them. After they have been stuffed in one of these interesting ways you will be glad to serve them at any meal or party or with toothpicks as tidbits at cocktail time.

Perhaps the new taste for prunes is because more cooks have learned to treat them intelligently; they have learned that prunes never should be boiled but cooked just below boiling heat. This takes less time if they have first been soaked a few hours, then cooked in the same water.

Oven cooking is very good for them provided the fruit is well covered with water. But don't simmer or bake the prunes until they are mushy. That destroys the aromatic flavor and the texture that patient fruit growers have for years been putting into the plump plums.

Use cooked prunes, plain or pickled for stuffing. Slit down one side, remove, pit, and fill with any of the following stuffings: Orange sections with slivers of green onion; grapefruit sections dipped in chopped nuts, sieved American cheese, combined with chopped chili pepper and broiled in a wrapper of bacon; apple slivers dipped in mayonnaise and crumbled cheese; shredded raw carrot seasoned with mayonnaise and tabasco; pickled onions; wedges of salted crisp cucumber; stuffed green olives; chopped dried beef; deviled ham and chopped green pepper; lengths of Vienna sausage; chopped boiled ham, and chopped sour pickle or nut kernels, fresh or roasted.

FAVORITE FOODS of FAMOUS FOLK

Friends of Mrs. Lemke Are Enthusiastic Over Her Caramel Nut Pie.

By Pattie Ellicott.

AMID the heat of election battles the wife of one of the candidates for the high office of President has kept well out of the limelight, content with homemaking. This is Mrs. William Lemke, wife of Representative Lemke, of North Dakota, who is bearing the banner of one of the minor political groups.

MRS. WILLIAM LEMKE.

Friends of Mrs. Lemke are always enthusiastic about the menus at her dinners and other entertainments. And the hard-working Presidential candidate is pleased when caramel nut pie is the end of a perfect dinner when he reaches home after a week of campaigning.

In Mrs. Lemke's household caramel nut pie is made as follows:

Separate four eggs, take 2 cups milk, two cups sugar, five rounding tablespoons flour, one tablespoon butter, one scant cup nut meats and chop them.

Then beat the yolks of the eggs until they are thick, add milk and one cup sugar with flour and butter added; cook in double boiler until thick; put other cup sugar in frying pan and stir continually until melted and browned; mix with custard until smooth; add milk.

5 Prizes Offered For Best Recipes About Nut Dishes

AUTUMN is the unquestioned season for nuts in all forms and uses. Of course, we all use nuts in the raw and roasted state and many of us combine them in cooking a few of our savory dishes. But do you realize just how many appetizing foods have nuts in their make-up? We find ways to use nuts in candy, vegetables, soups, stuffing and even flavor them with spices as an unusual delicacy.

Have you a favorite recipe using nuts? If you have, neatly copy it and send it in to The Washington Post Foods Editor so that it will reach her by Saturday morning. It will be entered in our recipe contest.

The prizes this week are $3 for the first prize, second prize, $2, and $1 for each of the three additional prizes.

Heinz 57
HEINZ COOKED SPAGHETTI IN TOMATO SAUCE WITH CHEESE
JUST HEAT, HEAP and eat!
● Avoid those pantry predicaments! When you've but minutes to prepare a big meal, don't be discouraged. Serve Heinz Cooked Spaghetti. Save kitchen time. There's good eating galore in every tender strand. As for spicy tomato sauce—ummmm! Your nearest grocer carries this delicious Heinz quick-feast. Try it!

Heinz 57
HEINZ VEGETABLE SOUP WITH BEEF BROTH
HEINZ CORN CHOWDER
HEINZ CREAM OF GREEN PEA SOUP
HEINZ CREAM OF MUSHROOM SOUP
HEINZ CHICKEN SOUP WITH RICE
57
Soups that win
••EVERY DIGEST POLL!
THERE'S been a coalition among the kitchen critics. Cooks are agreed. Heinz Home-style Soups are the people's choice! And here's why:
We make soups for the Forgotten Woman — she who formerly toiled long hours making soups the old-fashioned way.
We make soups for the Ravenous Male—he who demands soups full-bodied, full-flavored, heavy on the "homemade" taste.
And we make our soups ready to heat and eat. Nothing to add. Chock-full of savory flavor from prize vegetables, richest cream and Grade A meats.
All in all, we make 22 Heinz Home-style Soups for you to enjoy—and serve often without work or worry. Get a supply at your grocer's.
22 DELECTABLE KINDS
Ready to heat and serve
Vegetable Soup
Vegetable Beef Soup
Cream of Spinach
Cream of Mushroom
Cream of Oyster
Cream of Asparagus
Cream of Celery
Cream of Green Pea
Cream of Tomato
Corn Chowder
Chicken Noodle Soup
Clam Chowder
Consommé Madrilène
Bean Soup
Consommé
Pepper Pot
Scotch Broth
Mock Turtle
Onion Soup
Chicken Gumbo (Creole)
Genuine Turtle Soup
NEW—
Chicken with Rice
☆ TRY HEINZ RICE FLAKES, CRISP AND CRUNCHY
Heinz HOME-STYLE SOUPS
C-169-A

Heinz 57
SUNDAY NIGHT...
SUPER-SUPPER
57
MAKE Sunday night supper a looked-for occasion! Do it up brown—with beans! Glorious, mouth-watering, oven-baked beans by Heinz! And forget the work and worry. Listen! Just ask your grocer for Heinz oven-baked Beans in any one of four varieties. We prepare them from choice hand-selected navy beans. Soak them for hours. Oven-bake them to munchy tenderness. And then drench them with wondrous sauces (a special kind for each style) to tempt the palates of bean lovers from Boston to San Francisco. Remember, there are four kinds. All equally good. All moderately priced. Serve Heinz oven-baked Beans next Sunday night.
4 KINDS 1. Oven-Baked Beans with Pork, Boston-Style. 2. Oven-Baked Beans with Pork and Tomato Sauce. 3. Oven-Baked Beans in Tomato Sauce without Meat—Vegetarian. 4. Oven-Baked Red Kidney Beans.
Heinz 57 OVEN-BAKED BEANS

Coronation Influences Make-up Tint

Traditional Ceremonial Colors Demand New Jewel Shades.

London Beauty Experts Devise Cosmetics Suited to Older Women.

By Carolyn Abbott.

LONDON BEAUTY experts have found perfect make-up shades to go with the coronation colors of the year.

It seems that the coming winter and spring are designed for the older woman, since the rich jewel color in fabric, stone and make-up are particularly becoming to the clear-skinned, white-haired feminine type.

Shades of purple and red are naturally the most important since they are the traditional colors for the royal robes. The purples range from the palest orchid to a deep royal purple. These shades are being shown in evening clothes and one would have to wear exactly the right make-up to look well in a gown of such a regal hue.

During the few weeks before the coronation of the King of England in May, peeresses and commoners alike will be wearing their best jewels at innumerable functions. Make-up will tone in with the individual jewels of the wearer and will be much lighter and brighter in key than before.

With emeralds, a light blur of blue or green eyelashes will be good—gold with rubies and diamonds. Lipstick and rouge will have more of a blue than a yellow cast, or it will be a clear carmine red.

If you are wearing jewels, a clear white skin is particularly important. Otherwise the skin looks dull in the contrast of surrounding glitter and artificial lights.

The new make-up tones make it possible for any woman to wear any color with complete success.

The new completions can be achieved with much the same technique that an artist uses in painting a woman's portrait. Flesh tints can be brightened or softened to assure perfect harmony with the costume. The new greens, containing much yellow, call for warmer shades of powder. Any woman with the slightest tendency toward sallowness should accent the rose tone in her make-up of cheeks and lips. Powder should be considerably pinker in tint to harmonize with shades of purple.

The new, deeper than ice blue shade, which is called snow shadow, is becoming, especially to blondes, but calls for more rosiness in the make-up of brunettes.

In line with the jewel trend are two new iridescent eye-shadows. They are goldstone, a warm, live, coppery shade, which make a luminous, faint brownish setting for the eyes, and aquamarine, which gives a transparency to the lids, making blue eyes look blue, and gives gray or green eyes a blue appearance. Soft blue eyelash coloring is especially good with this sapphire mascara.

Vitamin A Food Held Investment In Good Health

Christmas funds are started months in advance by many folks. We all should start an anti-cold fund in the summer and every day in every way eat just a few more vitamin A foods and let our livers do the banking. A good start is a glass of chilled prune juice now, a prune salad for lunch, or prune pie at dinner.

From a business standpoint, eating vitamin A foods is an especially good investment in health. These foods are valuable at the time they are taken and any additional vitamin A which the body does not then need is stored away for future use.

Storing up vitamin A is much like putting money in the bank except the amount of goods you can buy with your money may fluctuate, while the stored vitamin has a fixed value. This value is a protection against the common cold germ. Vitamin A promotes an active, positive state of good health which delays the approach of old age.

The outstanding vitamin A foods are liver, spinach, carrots, butter, escarole, egg yolk, dried apricots, dried peaches, prunes, and many of the green leafy and deep yellow vegetables. Most of these foods are readily perishable except the dried fruits. Prunes are particularly noteworthy because they are available everywhere and are reasonably priced and are generally well liked.

Puritan Invention for Modern Cooks

A truly American delicacy originated by puritan cooks to take the place of old English foods, this delicious new version of rich, fruity brown bread is a boon companion to baked beans. Mince meat is used in the bread.

Beans and Brown Bread Find Welcome in All American Homes

Coarse Loaves of Pioneers, Refined for Modern Tastes, Make Ideal Cold Weather Meal; Stuffed Peppers, Eggplant Added Attraction.

OUR EARLY AMERICAN mothers found foods to take the place of the ones they were accustomed to back in old England. If they had been able to obtain the ones they had before, we might never have found many of our famous American delicacies. Baked beans and brown bread were among the inventions of the colonial cook.

Because the Puritans lacked the break-making ovens of the Old World and had to use rye, buckwheat and cornmeal grains, they developed a genius for steamed brown bread. We have acquired the habit of serving this bread with baked beans and don't they do well together? We can hardly imagine one without the other.

Brown bread and baked beans would find welcome in anyone's home for a Saturday night family dinner. Start your meal with spiced apple juice which is plentiful just now in this bountiful apple season. Fresh pork steamed in cream is a nice change from the bacon or frankfurters which you usually find accompanying baked beans. Green tomato pickles will furnish the bit of tang needed in the meal, and peppers, stuffed with eggplant constitute another vegetable and add color to the meal. Gingerbread and cheese are served as dessert, as well they should at this time of year. Of course you will serve coffee, and milk for the children is appropriate.

Nowadays instead of the coarse bread, we have rich fruity brown bread which qualifies for a place on the housewife's easy-to-make list. These breads are economical too though cake-like, containing mince meat.

Steamed Brown Bread.

1 (9-ounce) package dry mince meat and one-half cup water boiled almost dry
½ cup flour
1 teaspoon salt
1 teaspoon soda
2 cups cornmeal
½ cup molasses
1 pint milk

Break mince meat into pieces. Add cold water. Place over heat and stir until all lumps are thoroughly broken up. Bring to brisk boil; continue boiling for 3 minutes or until mixture is practically dry. Allow to cool. Sift flour once, measure, add salt and soda and sift again. Add cornmeal and mix thoroughly. Add molasses and milk gradually to dry ingredients. Blend thoroughly. Fold in prepared mince meat. Pour into greased molds or baking powder cans, filling two-thirds full. Cover tightly and steam 2 hours having boiling water half way up on molds. If additional water is needed during steaming, it must be boiling when added. Makes three small loves.

Baked Fruit Brown Bread.

1 (9 oz.) package dry mince meat
½ cup water boiled almost dry
1 cup cornmeal
½ cup graham flour
1 cup white flour
1½ teaspoons soda
¾ cup molasses
1¾ cups milk
¾ teaspoon salt

Break the mince meat into pieces. Add cold water. Place over heat and stir until all lumps are thoroughly broken up. Bring to brisk boil; continue boiling for 3 minutes, or until mixture is practically dry. Allow to cool. Sift cornmeal, graham flour and flour, measure. Add soda and salt and sift again. Mix molasses and milk and add gradually to dry ingredients, blending thoroughly. Fold in cooled mince meat. Pour into greased loaf pan (4x8.3 inches). Bake 1 hour in moderate oven (350 F.) Makes 1 loaf.

Claire Tilden Dress Pattern

Pattern 227.

WHAT'S one thing the new, fall frocks tell you? That a smooth foundation's imperative! If you'd attain the shapely waistline and sleek hips fashion decrees, here's a slip that fits snugly, stays in place, holds its shape, and yet yields comfortably when you're sitting, or in action. You've all these virtues in Pattern 227, and more besides for this wrap-around slip is easy to make, and requires no previous sewing experience. Included with the pattern is a Detailed Sewing Guide, so clear in its explanations you can turn out a slip that's perfect in every detail. Ideal in washable crepe.

Pattern 227 is cut in sizes 14, 16, 18, 20, 32, 34, 36, 38, 40, 42 and 44. Size 16 requires 2¾ yards 39-inch fabric.

Send fifteen cents (15c) in coins or stamps (perferably coins) for this pattern. Write clearly name, address, style number and size.

Send orders to The Washington Post, Pattern Department, 70 Fifth Avenue, New York, N. Y.

Week-End Menus

LUNCHEON SATURDAY
Ox Tail Soup
Ham Salad Sandwiches
Cream Cheese and Olive Sandwiches
Milk
Apricot Whip

DINNER SATURDAY
Cranberry Juice
Mixed Ham Grill
Potato Croquettes
Broiled Tomatoes with Green Pepper
Whole Kernel Corn
Mixed Fruit Salad
Cracked Wheat Bread Butter
Chocolate Eclairs
Coffee Milk

BREAKFAST SUNDAY
Orange Juice
Scrambled Eggs Sausage
Toast Butter Marmalade
Coffee Milk

DINNER SUNDAY
Catsup Canape with Olives
Roast Leg of Lamb
Browned Potatoes
Green Peas
Alligator Pear Salad with Lime
Hot Rolls Butter Mint Jelly
Coffee
Date Pudding

SUPPER SUNDAY
Cheese Souffle
Bran Muffins Butter
Coffee Walnut Bavarian Cream
Fancy Cakes
Coffee

Mixed Ham Grill.

Put in broiling pan 1 can whole corn seasoned with salt and pepper. Place rack over corn and on rack lay 4 circles ham, cut ½ inch thick. Cut 2 tomatoes in halves and cover with 1½ tablespoons chopped onion and season with salt and pepper. Place on broiler with 4 potato croquettes. Broil 8 to 10 minutes, turn and cook 5 to 8 minutes or until potatoes are brown. Put corn in center of chop platter, and tomatoes on ham, alternating with potato. Garnish with parsley.

Young Film Stars' Meals Give Mothers Menu Appeal Hints

Mothers who are at loss to think of a "different" dish to feed their children might get a suggestion from the favorite meals of three young screen favorites, Freddie Bartholemew, Jackie Cooper and Mickey Rooney.

Freddie still prefers his English style dinner and likes prime roast rib of beef and mashed potatoes with Yorkshire pudding. Black Byng cherries and orangeade put the finishing touch to his meal. He also likes calves' liver and bacon, or spaghetti.

Jackie Cooper's favorite dish is American beef stew with dumplings.

Mickey goes in strong for the highly flavored Mexican specialties, chili con carne being his favorite.

END THE FEEL-PUNK, DRAG-FOOT DAYS

Dull headaches, poor appetite, sleeplessness are warning signs. You feel low—hate to work. These symptoms may point to constipation due to "low-bulk" meals.

Why throw these days out of your life—particularly when regular habits make you feel so good. Get "bulk" by eating a delicious cereal: Kellogg's ALL-BRAN.

There's nothing experimental about ALL-BRAN. *Millions* of people have used it successfully. Scientific tests prove it is safe and effective. Within the body, it absorbs moisture, forms a soft mass, gently cleanses the system. ALL-BRAN is *guaranteed*. Try it a week. If not satisfactory, your money will be refunded by the Kellogg Company.

Just eat two tablespoonfuls daily. Stubborn cases may require ALL-BRAN oftener. Serve as a cereal, or cook into delicious recipes.

What an improvement over pills and drugs. ALL-BRAN is a food—you buy it at the grocery store. Made by Kellogg in Battle Creek.

(ADV'T)

CAPITAL MANNERS

Gifts for Bride Should Conform With Her Future Plans; Friends May With Propriety Determine Her Preferences in Advance.

By Margaret Wallace.

WHAT TO GIVE the bride is often a matter perplexity. Gifts would fit in with the future plans of the bride and with her desires.

It is entirely proper for close friends of a prospective bride to determine from her relatives what she needs and wants, what colors will be used in her trousseau or her new home, or to obtain any other information that will help them in selecting gifts.

The mother of a prospective bride has written the following letter relative to a shower planned for her daughter:

"DEAR MISS WALLACE—My daughter who is to be married very soon will return home next week. The day after she returns her friends intend to give her a shower at the home of one of the girls. I know just what color will be used in each room of my daughter's new home in a distant city. I also know the color of her trousseau clothes. The girls have not asked my advice, but do you think it would be proper for me to tell them the colors she is using? They have been very nice about consulting me about refreshments and arrangements for the luncheon and so forth but have said nothing about the color of gifts they will bring to the shower."

By all means tell the girls. They will be delighted to know just what colors your daughter will want when they go shopping. Nothing is so harassing to a bride as to find that the articles she prizes most because of the giver do not fit in with her new home.

It is not unusual in these days for the bride to pick the pattern of silver she likes best and to be frank in telling her preference if any of her close friends ask which pattern she likes. This frankness, of course, is only permissible between close friends and members of the family. Even an acquaintance may make tactful inquiries and choose her gifts from the pattern of silver the bride likes, if silver is to be the gift. This also applies to other articles, such as china and glassware.

The custom usual among many groups of girls of giving engagement presents when one of their group becomes engaged is a very pleasant one. It is not necessary to have a shower or a party and the gift, which should not be expensive, could be sent with a message of congratulations. No engaged girl really expects such an attention from friends who will soon be called on to give her wedding presents, but they are very acceptable and quite proper. Intimate girl friends usually select some article that can be added to the store of linen and laces in the hope chest or to the trousseau.

It is quite proper for the fiance of a young girl to give her a present which can be used in the future home they are planning, such as a small table, or a chair or a picture. Very often a gracious gesture from the family of the man to whom a girl is engaged is to send something for their future home.

Judgment Needed To Fit Apartment

If you furnish your apartment on a budget—and who doesn't—don't think that means economizing on a lampshade that comes apart the first time it is dusted, or going without comfortable chairs. The trick is to decorate with distinction and charm for exactly what you spend. Here is some advice on the subject from House Beautiful:

Use natural colors where there is a lot of space and save your bright colors for accent. Use enough patterned fabrics to give life to your rooms, but not enough to make them "busy." Don't ever try to economize on rugs; you can't. Only the best is good enough, and only the best will last through time and good taste. Buy furniture of good design, and don't be carried away by an astonishingly low price, if the piece itself isn't exactly what you want. Be sure to save enough out for those little touches that make the difference between a nice apartment and a charming one. And finally, use your imagination.

"A Franklin Cane Sugar for every use"

Refined in U.S.A.

Demand Franklin Package Sugars clean-pure cane-refined at home

WOODWARD & LOTHROP
10TH 11TH F AND G STREETS. PHONE DISTRICT 5200

Today in the Tea Room

Hallowe'en Luncheon

$1.25

Witches' Cocktail with Jack o' Lantern Canape
(Apricot Juice Cocktail with Ham and Date Canape)
Magic Ring and Fairy Umbrellas
(Fillet Mignon with Mushrooom Saute)
or
Fish from the River Styx
(Fillet of Sole with Tartar Sauce)
Broom Sticks (Whole String Beans) Straws (Julienne Potatoes)
Hot Coals (Hot Rolls)
Spooks in the Haystack
(Black Cat on Ice Cream in Spun Sugar)
Devil's Brew
(Coffee)

TEA ROOM, SEVENTH FLOOR

Your Party . . . and What to Serve

Parties for any and all occasions can be easily and attractively planned if you will enlist the services of our Menu-Consultant and Hostess. New and tempting morsels will be introduced to you and the newest way in which to serve them—ideas, perhaps, that will fit in beautifully with your particular requirements. Why not take advantage of this service? There is no charge, of course.

THE FOOD SHOP, FIFTH FLOOR

Special Selling

Patriot Brand Preserves

New Size Jar —One Pound 19c

Delicious Patriot Brand Preserves at this specially low price to introduce this new size jar. These preserves are made of pure fruit and sugar in nine flavors that are always popular in any home: Cherry, peach, apricot, pineapple, blackberry, damson, grape, strawberry and orange marmalade.

THE FOOD SHOP, FIFTH FLOOR

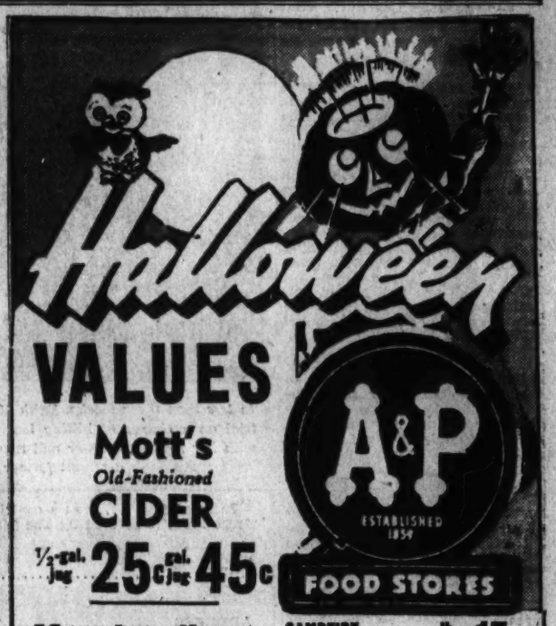

Mott's Old-Fashioned CIDER ½-gal. jug 25c gal. jug 45c

Marshmallows	CAMPFIRE BRAND	lb. pkg.	17c
Cracker Jacks	FREE FALSE FACE (While They Last) WITH EACH PKG.	3 pkgs.	10c
N. B. C. Spiced Wafers		lb.	19c
Spiced Cake	15-oz. cut 25c	2-layer 1½-lb.	39c
Crushed Corn	STANDARD QUALITY 3 No. 2 cans 25c	doz. cans	95c
Cheese	BORDEN'S-AMERICAN PIMENTO-CHATEAU	½-lb. pkg.	17c
Cream Cheese	BORDEN'S 2	3-oz. pkgs.	17c
Apple Sauce	A & P BRAND.. 2 No. 2 cans 15c	doz. cans	85c
Eight O'Clock Coffee	MILD AND MELLOW	lb. pkg.	17c
Flour	GOLD MEDAL..... 12-lb. bag 59c	24-lb. bag	1.15
Macaroni	ANN PAGE—ALSO SPAGHETTI OR NOODLES 3	pkgs.	17c
Tomatoes	STANDARD QUALITY..... 3	No. 2 cans	20c
Standard Peas	 3	No. 2 cans	20c
A&P White Bread	....	lb. loaf	7c

Make Your Jack-O-Lantern with Real

PUMPKINS

Specially Priced for Hallowe'en at 15c & 19c

POTATOES

U. S. No. 1 Pennsylvania 10 lbs. 23c 25 lbs. 55c Original 90-lb. bag $2.09

TEXAS PINK MEAT GRAPEFRUIT

3 for 19c 3 for 25c

APPLES

Staymen Winesaps basket packed 4 lbs. 15c

Bushel Basket $1.29

PRICES EFFECTIVE UNTIL CLOSING TODAY

Fancy Fresh

CHICKENS

Fryers under 3 lbs. each, lb. 25c

Roasters 3 lbs. and over lb. 27c

Freshly Killed

Yellow Tag Fryers lb. 31c

Fresh Pork Loins	Loin or Rib End	lb.	23c
Pork Chops	End lb. 23c	Center lb.	27c
Armour's	Melrose Smoked Hams	lb.	25c
Shoulders	Smoked 6 to 8 lbs. ea.	lb.	19c
Sausage Meat	Auth's or Brookfield	lb. pkg.	25c
Krey's	Small Smoked Hams	lb.	27c
Adams' Scrapple		lb.	18c
Frankfurters	Skinless or Reg.	lb.	25c

Something to Crow About

C. E. GRIMES

ORIGINATOR OF CUT UP POULTRY

SPECIAL PRICES SATURDAY ONLY

Whole Stewing Chickens	30c lb.	Whole Frying Chickens	35c lb.
Breast and Legs	40c lb.	Breast and Legs	45c lb.
Breast alone	43c lb.	Breast alone	48c lb.
Wings, special	25c lb.	Gizzards	30c lb.
Backs	20c lb.	Livers	60c lb.
Gizzards	30c lb.	Wings	25c lb.
Livers	60c lb.	Backs	15c lb.

NEW CENTER MKT. 8th and K Sts. N.W. UNION MARKET 417 Morse St. N.E. "O" STREET MARKET 7th and O Sts. N.W

Edith Maxwell Returns Home From Capital

Mountain Girl to Remain on Farm Until Trial Opens Nov. 16.

Edith Maxwell, after a visit to Washington and Alexandria, was back at her new home yesterday—the farm near Richmond which she and her family are working as tenants.

She will remain there until it is time for her to go to Wise, Va., where on November 16 she will be called to trial a second time for the "slipper murder" of Trigg Maxwell, her blacksmith father.

During her visit to Washington, the erstwhile school teacher of the Lonesome Pine country went to a movie, accompanied by a representative of The Post. To the horror of the latter, the first thing thrown on the screen was a short feature of the "Crime Does Not Pay" type. It was pretty grim "entertainment," especially for a 22-year-old girl who faces trial for the murder of her father.

Companion Apologizes.

After the show, the companion apologized to Edith for the blunder. Edith made it plain that the apologies were not necessary, since she had been able to view the crime picture much like anybody else in the theater.

Her conscience, she said, does not bother her.

"If I believed I murdered my father," she said, "I would want to be in prison. I wouldn't want to be outside. I couldn't stand to face people."

Readers Give to Fund.

A jury of mountaineers found her guilty of first-degree murder and she was sentenced to 25 years in the penitentiary. Readers of The Washington Post subscribed to a fund to finance a fight for a new trial. Charles Henry Smith, prominent Alexandria attorney, led this fight.

Now, thanks to the decision of the Virginia Supreme Court of Appeals, the girl has another chance to plead her case.

The fund now being raised by Post readers for the expenses of the second trial continued to grow yesterday. Contributions were:

Mrs. I. M. Scott	$5.00
Eleanor N. Darby	2.00
A Service Man, Naval Hosp.	1.00
Miss Mary Ann Davis	5.00
Yesterday's total	$13.00
Previously reported	$274.50
Totals	$287.50

McKee Re-elected Yale Club's Head

Oliver McKee, jr., Washington newspaper correspondent, will serve the Yale Club of Washington another year as president, it was announced yesterday following annual elections of the club.

All other officers also were re-elected, and two members were retained on the board of directors. Eugene Meyer is first vice president; Edward Burling, jr., second vice president; D. D. Lambert, secretary, and Charles G. Cooper, treasurer.

Elected for another term on the board of directors are Herbert A. Smith and Edgar K. Legg 3d. New directors include William S. Culbertson, Bowen Fairfax, Waldron Faulkner, Richard W. Griswold, Leroy E. Peabody and Charles R. M. Tuttle.

Berwyn Boy Dies From Cold Tablets

David Jenkins, jr., 4, of Berwyn Md., died yesterday at Children's Hospital from an overdose of cold tablets, which he accidentally took at his home the night before.

The boy was found by his mother, Mrs. David Jenkins, with the bottle of tablets in his hand. He suffered no ill effects, until yesterday morning when his father rushed him to the hospital. He died three hours later.

Schrom Back at Desk After 2-Month Leave

Fire Chief Charles E. Schrom was back at his desk yesterday after a two-month sick leave suggested by the District Commissioners.

He indicated that he has abandoned temporarily an idea of applying for retirement because of his improvement in health.

Sell your house with a Post Classified Ad. Just phone National 4200.

Edith Maxwell Feeds the Chickens

Post Staff Photo.

In less than three weeks, Edith Maxwell will be called for a second trial on a charge of killing her father with a slipper. Meantime, with her mother, brother and two smaller sisters, she is working as a tenant farmer near Richmond.

Inclosed find ..... as a contribution to the Edith Maxwell Defense Fund to be used by The Washington Post in her retrial.

NAME .....

ADDRESS .....

Fanciers Revert to Jungle Law As Cats' Cages; Funds Vanish

Meow!

A bitter cat fight rocked Washton last night as two factions in the Columbia Cat Fanciers, Inc., battled in court for possession of 207 cat cages and a fat cat bank account at the Riggs National Bank.

As a result of the civil war, two sets of officers of the club each claims power and denounces the other as a "rump" outfit, and a cat show scheduled for Dec. 6 is in grave jeopardy.

The 207 cat cages have vanished from sight and ken. Even experienced deputy marshals have been unable to find them. What's just as important, the bank account has disappeared, too.

Justice Joseph W. Cox in District Court, will try to untangle the cat fight next Friday, but he will have two uncaged lawyers fortified with laws, documents, petitions, counter-petitions, and outspoken witnesses to contend with. They are Ira Chase Koehne, Navy department attorney and president of one faction, and Herbert S. Ward, retained by the other faction. Koehne owns 150 cats, Ward—none.

The scrap started last July, when a member moved that six others be expelled for non-attendance at meetings and delinquency in dues. Those up for expulsion were Koehne, his wife, Katherine, his daughter, Helen; Mrs. Edward Martin, whose husband manages the Lee House; Ann Hocher Wilkes, of Woodley Towers; Frances Marshall, of the Kennedy-Warren, and Annette H. McCarthy, of the Kennedy-Warren.

According to Koehne yesterday, they were expelled without notice. He protested attendance at meetings in a cat society should not be compulsory, "that members should not be slaves," and demanded reinstatement. This the society refused but did offer the expelled member a chance to be heard at an open trial.

According to Ward, they refused to be tried, and instead called a meeting of their own and elected new officers. Three former members joined them, making nine present, four more than necessary for a quorum. The club has 39 members, but since attendance is irregular the by-laws provide that five is a quorum. Koehne said all members were summoned, but Ward said the summonses did not give "the time, date, or place" of the election.

The new officers, joined by Mabel E. Hitchcock, secretary, of 1761 Massachusetts avenue northwest, notified the Riggs Bank by letter not to release any funds unless countersigned by the new officers.

By a twist of fate, Miss Mary Foley, treasurer of the original group, happened to walk into the bank at noon one day while the cashier possessing the letter was out to lunch. She cashed a check for the entire funds of the club and walked out with it. Oh no! She did leave $4 behind.

Yeow!

The new officers began to claw the bank. Bank officials tried to get Miss Foley to give back the money, but she said she had given it to Mary E. Hantzmon, president of her group, and Mrs. Hantzmon said she wouldn't give it up unless ordered to do so by a court.

Shortly thereafter a replevin suit was filed by the original group to recover possession of their, or what they said was their, cages. Also the books, papers, records, and other assets of the club, all in possession of the rebel secretary. A marshal called upon Mabel Hitchcock to get the cages but she said she didn't have them. She intimated President Koehne might have them at his home at 8801 Georgia avenue, which is across the District line, out of jurisdiction of District courts.

Asked if he had them yesterday, Koehne declared, "Now look here! I'm not saying where they are. I'm not going to let that pack of women get any information that'll be of use to them."

The cages are vitally necessary for the cat show, all parties are agreed. The Koehne faction is opposed to a show, fearing it would lose money, while the Hantzmon faction insists on a show for fear the Columbia Cat Fanciers, Inc., will be expelled from the Cat Fanciers' Association of America if they don't hold one. They've skipped two years now, and one is supposed to be fatal.

Both groups have laid their problem before Miss Elsie Hydon, of Bogota, N. J., president of the national organization, but she, unfortunately, is in Europe, where she has been of no service.

Latest development in the affairs of the Columbia Cat Fanciers, Inc., "a corporation formed for the purpose of properly breeding both long-haired and short-haired cats," was the filing yesterday of a mandamus action on the new officers by the old officers, seeking to compel them to disclose the whereabouts of the cages and books.

This will be followed immediately by a cross-action to compel the former officers "who are pretending to be officers and unauthorizedly are attempting to wreck the club"—according to Koehne—to disclose to him the whereabouts of the bank account.

Meanwhile, Koehne said he and his group are going ahead with plans to establish "an international cat week," with him as general chairman, for the second week in December.

Stroke Is Fatal To Lorado Taft, Noted Sculptor

Columbus Statute Designer and Fine Arts Official Dies in 76th Year.

Special Dispatch to The Post.

Chicago, Oct. 30.—Lorado Taft, 76, world-famous sculptor, who devoted his great artistic gifts toward spreading beauty among the commonplaces of everyday life, died at his home here today.

Stricken with a paralytic stroke a week ago Taft appeared to be gaining strength and asked to be taken among his works of art only a short time before he passed away.

His works of art are known from coast to coast. As a member of the Fine Arts Commission he guarded the artistic development of Washington, D. C. The Columbus Statue in the Union Station Plaza was designed by Taft.

Outstanding among Taft's other works are the heroic figure of Blackhawk, the Indian, above the Rock River, in Illinois, and "The Fountain of Time" on the midway of the University of Chicago.

Active Three Weeks Ago.

Less than three weeks ago Taft journey to Quincy, Ill., to join in the dedication of a monument on the spot where Judge Stephen A. Douglas and Abraham Lincoln held one of their famous debates.

Taft designed the plaque, a graphic representation of Lincoln standing at a table, with Douglas seated, head bowed, at his right.

The sculptor never grew old in his art, years after he had passed from the influences of Parisian art circles and struggled through financial difficulties and reverses to achieve recognition in his native land, Taft's skillful hands fashioned work that was a continual expression of the buoyancy and beauty of youth.

Taft was born at Elmwood, Ill., April 29, 1860. His father, Don Carlos Taft was a professor in the University of Illinois. During his boyhood Taft was permitted to help a Belgian sculptor repair a collection of casts. There he first bent his skill to works of statuary.

Abroad Five Years.

After receiving his master's degree from the University of Illinois in 1880, young Taft set out for France with only $250. He studied abroad for five years and returned to Chicago to seek his fortune.

He taught in the Art Institute to bolster his meager resources and was given his first important commission for work at the World's Fair. A fortunate turn of events induced a special commission to engage Taft to fashion the first of a series of statuaries to beautify Chicago. "The Great Lakes," won instant popularity and his unique conception in the creation of "The Fountain of Time" produced a work recognized as the most elaborate example of purely ideal sculpture in America.

As his face grew, Taft began to devote more and more of his time toward beautifying the small communities of the midwest. He frequently sketched improvements for small municipalities, after making mental notes while passing through them.

Noted as Lecturer

With this in mind he went on the lecture platform and wrote several theses on art. His "History of American Sculpture" is a standard volume in many art schools. Taft was non-resident professor on art in his alma mater, a professorial lecturer in the University of Chicago and retained an active interest in his studio group in the heart of Chicago.

In the winter of 1925 Taft fashioned a group called "The Pioneers" to be placed at Elmwood, his boyhood home. The statuary represents a pioneer behind his crude plow. An attack by Indians is indicated by the fear on the face of the wife who fled to his side, carrying a baby.

With the sculptor when he succumbed were his wife, Mrs. Ada Bartlett Taft, and his three daughters, Mrs. Paul H. Douglas, of Chicago; Mrs. Raymond Smith, Greensboro, N. C., and Mrs. Roger Crane, of Groton-on-Hudson, N. Y.

Sell your house with a Post Classified Ad. Just phone National 4200.

Famous American Sculptor Is Dead

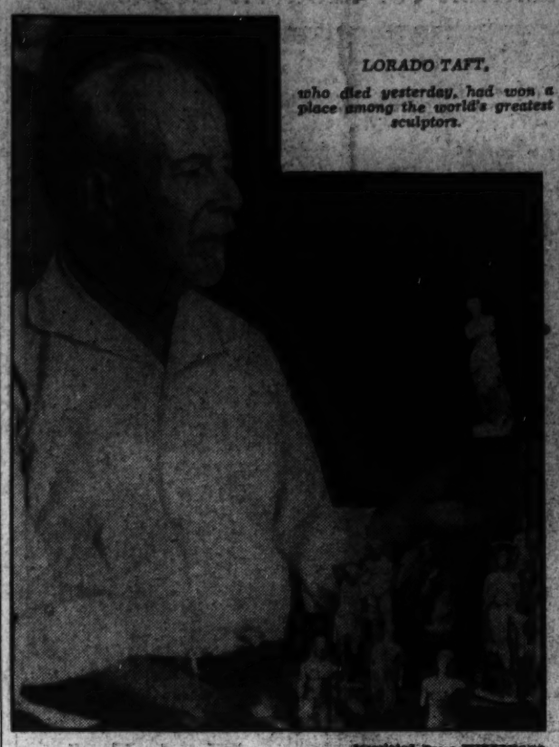

LORADO TAFT,

who died yesterday, had won a place among the world's greatest sculptors.

Associated Press WIREPHOTO.

Five Out on Bond After Gaming Raid

Four men and an attractive brunette, arrested Thursday by the vice squad, were released on bond when arraigned before Commissioner Needham C. Turnage on gaming charges yesterday.

The men gave their names as William Reavis, 31, of the 400 block of Second street northwest; Calvin Cheeks, colored, 20, of the 600 block of Second street northwest; Nicholas James Sakell, 30, 1500 block of Rhode Island avenue northeast, and Joseph B. McCaffery, 34, of the 400 block of Maryland avenue southwest. All except Reavis were released in $2,000 bail. His bond was fixed at $1,500. All pleaded not guilty.

Police arrested the men after following Sarah Ehrlich, 28, as she visited nearly 20 gambling establishments. She also was released on $2,000 bail.

A hearing was set for November 20.

Cloverhouse Imported Scotch Whiskey, all over 8 years old.... Fifth $2.39

AUCTION SALE
BY CATALOGUE
VALUABLE JEWELRY, DIAMONDS PRECIOUS STONES and SILVERWARE
Consisting of 177 Items Originally Part of the Stock of
SHAW & BROWN CO.
and 203 Items From Other Sources
Today at 1 P. M., Last Day of Sale
WASHINGTON AUCTION GALLERIES ROOMS, INC.
722 Thirteenth St. N.W.
BENJ. S. BELL, Auctioneer

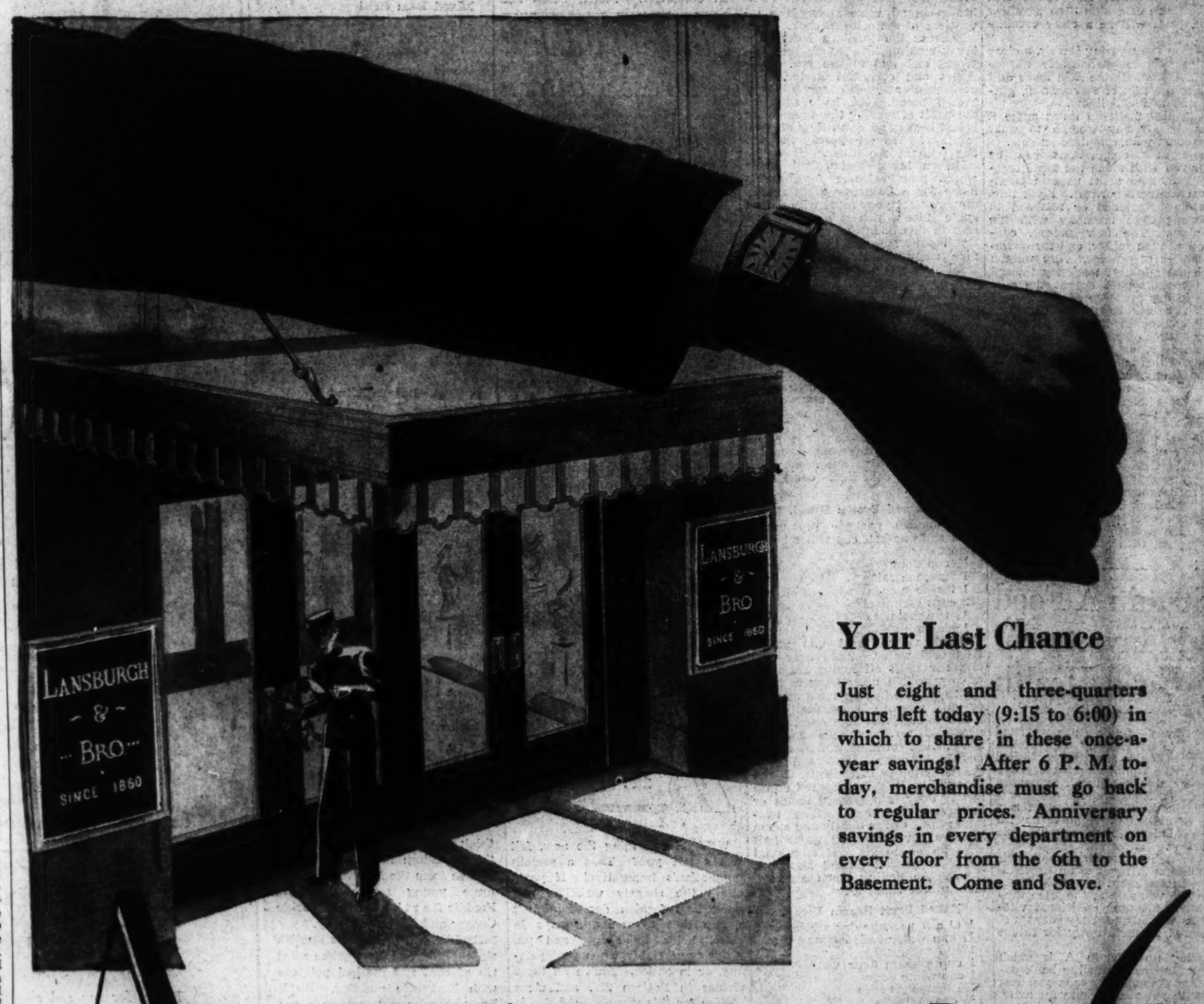

Your Last Chance

Just eight and three-quarters hours left today (9:15 to 6:00) in which to share in these once-a-year savings! After 6 P. M. today, merchandise must go back to regular prices. Anniversary savings in every department on every floor from the 6th to the Basement. Come and Save.

As the clock strikes 6
tonight the doors close on
Lansburgh's 76th Anniversary

SEVENTH, EIGHTH and E STREETS

DIstrict 7575

BOOKS CLOSED! ALL CHARGE PURCHASES MADE TODAY ARE PAYABLE IN DECEMBER.

MEET CAPTAIN NICHOLS

Jack Oden Nichols, 15, 7116 Seventh street northwest, has recently been appointed a team captain in The Post Chapter of the Newspaper Boys of America. Jack attends Langley High School, where he has received athletic honors in soccer and football. His hobby is collecting stamps and coins, and he is ambitious of becoming a banker. Jack likes his Post route because he enjoys working on it and it enables him to earn his own money. All Post carriers are members of the Newspaper Boys of America, a national organization which trains boys to be better carriers and better citizens.

The Washington Post
Washington's Home Newspaper

Local News
Financial

The Washington Post

Classified
Comics

★★★★ X WASHINGTON: SATURDAY, OCTOBER 31, 1936 17

The Federal Diary

Registered in U. S. Patent Office.

Dr. Albert F. Woods, director of the Graduate School of the Department of Agriculture, writes today's Diary for Samuel Lubell, The Post's Federal Diaryist, who will be absent from the city for a few days.

By Dr. Albert F. Woods.
Director of U. S. D. A. Graduate School.

Increasing Efficiency

Few people in Washington realize that nearly 3,000 employes in the Civil Service in the various Government departments are at their own expense taking advanced studies in the graduate school of the Department of Agriculture with a view to increasing their efficiency and interest in their work. On April 12, 1892, Congress passed a joint resolution making it possible for the various departments of the Federal Government to make any special facilities that they possessed that were valuable for educational purposes available to qualified students coming from colleges in the District of Columbia for advanced work. By act of March 3, 1901, this privilege was extended to include all States and territories.

Under the general provisions of this act the Bureau of Standards and the Department of Agriculture have organized special courses of study, given after office hours or in the morning before official hours commence.

The work in the Department of Agriculture was organized in 1920. It began as strictly graduate courses open to those who had completed collegiate work for a bachelor's or master's degree and was presented according to the best approved collegiate plan, so that the credits earned might be used in securing advanced degrees in the various colleges and universities.

The work not only met the approval of the civil service employes and others taking it, but it found hearty co-operation on the part of the colleges of the country. Credits earned in the school were accepted by these colleges, including most of the best known institutions of the country. Naturally more have registered in the local colleges than in those at a distance. The graduate school does not itself grant degrees and it is not believed desirable that it should do so.

In the past two years arrangements have been made with American University, to develop co-operatively, special courses in their schools of public affairs. Registration in these co-operative courses has been very heavy and the results have been highly satisfactory. It seems likely that the plan will not only be extended in connection with American University, but may be expanded to include special fields of co-operation with other local institutions.

Fifty Courses

About 50 courses are in operation in the school at the present time, covering a very wide field. These include various courses in economics, statistics, history of agriculture, agricultural chemistry and soils, mathematics, especially mathematics required for use in statistical analysis and other scientific procedures, organic chemistry, chemistry of foods and nutrition, diseases of plants, breeding plants for disease resistance, micro-biology of diseases of animals, landscape architecture, soil morphology and classification, architectural drawing, high-speed stenography and reporting, English, grammar and composition, editing, agricultural writing, administrative law, judicial procedure, law and economis and a great variety of other subjects required in the technical work in the Department of Agriculture or other departments.

The instructional staff is selected from the best qualified Government experts and teachers from nearby colleges. They are paid a small fee which is provided by a sufficient tuition charge to cover the cost of operating the school. All expenses of operation are paid from the funds secured in this way. Most of the work is centered in the buildings of the Department of Agriculture. Some of it, however, is conducted in the Smithsonian Institution and American University.

As the work has developed, it has become necessary to include considerable undergraduate instruction in subjects which are necessary to complete preparation for advanced degrees. This is especially true in languages.

In addition to the regular class work, series of lectures have been given from time to time covering such fields as personnel administration, current economic problems and new developments in various fields. Washington offers excellent opportunities to secure such lecturers frequently at small expense. But where it is necessary the school has paid the traveling expenses and an honorarium to lecturers from different parts of the country.

Several hundred of these lectures have been provided in the past two years and have been very largely attended. More than half of the students in the school come from other departments than agriculture. During the last school year every Federal department in Washington was represented by one or more students. There were also students taking special courses from all of the local colleges and from many colleges at a distance.

Gayest Blooms Displayed at Agriculture Mum Show

Elizabeth Strother (left) and Margo De Sellers, both of George Washington High School, Alexandria, examine some of the entries in the Chrysanthemum show at the Department of Agriculture.

Senator Smith's Son to Marry Laura Douglas

Couple Met Two Years Ago at Gingham Ball; May Wed Next Week.

Charles Saxon Farley Smith, husky 6-foot son of United States Senator Ellison D. Smith, of South Carolina, yesterday took out a license to marry a girl he met when he wore overalls and she a gingham dress.

The girl is Laura Maxim Douglas, 20, of 1785 Massachusetts avenue northwest, the palatial apartment house that has sheltered Andrew Mellon and other multimillionaires.

Smith, who gave his age to the marriage license clerk as 21, met Miss Douglas two years ago at the Gingham Ball, a gay make-believe party in which the young men wore overalls and the girls gingham dresses.

Phillips to Wed Couple.

The name of the Rev. Dr. Ze Barney Phillips, chaplain of the United States Senate, appears on the license as the clergyman who will marry the couple.

Dr. Phillips said last night that Smith and Miss Douglas had not yet called on him. A friend, he said, communicated with him Thursday to ask him to perform the ceremony. In the Episcopal church, Dr. Phillips explained, a three-day interval must elapse before the marriage can place, so he assumed they would be married next week.

Friends Call Him Farley.

Friends of the prospective bridegroom, who lives at Wardman Park Hotel, skip his first two given names—Charles Saxon—and call him Farley, his third given name. This is the surname of his mother, who was Anne Farley.

He was born on the 1,000-acre plantation of Senator "Cotton Ed" Smith, his father, at Lynchburg, S. C. He attended Wofford College at Spartanburg, S. C., and played on the football team there.

He has been employed as assistant clerk of the Senate Committee on Agriculture and Forestry, of which his father is chairman.

Colored Voters Held Misled by New Deal

That the colored voter, because of racial sentimentality, has been taken advantage of, and is being led back into slavery by "witch doctors," creatures of the New Deal, was the sentiment expressed last night at a Republican rally held in the auditorium of the John Wesley Church by Edgar C. Snyder, former marshal of the District.

Speaking in place of National Committeeman Edward F. Colladay, who was in Pittsburgh, Snyder drew a picture of the colored voter, at present in a precarious position under New Deal manipulation of relief funrs, and predicted the complete loss of his freedom should the New Deal continue in power. Other speakers were J. F. Wilson and Francis Wells.

Horticultural Notables Mingle Parties, Species at 'Mum Show

'Mrs. Roosevelt,' 'Mrs. Hoover' Varieties Glow Alongside 'Puck,' Cross Between Plants Named for Mrs. Coolidge, Mrs. Woodrow Wilson.

"Red Birds," "Buccaneers," and "Cherries" by the dozens—all chrysanthemums—stood in stately rows yesterday at the greenhouse of the Department of Agriculture, helping to "put across" the biggest show of its kind ever held in Washington.

Both sides of the greenhouse were lined with pompon varieties in every conceivable shade and in shapes varying from short and flat florets to fluted and quilled ones. Japanese chrysanthemums, tall, straight and bearing a single bloom to each pot, stood in the center, while hanging from the ceiling were baskets bearing plumed feathery flowers of the cascade, or mountain variety.

Many blossoms in the display bore names of prominent men and women. The "Mrs. Franklin D. Roosevelt," a large yellow chrysanthemum, was the tallest, measuring 7 feet and 7 inches. The "Mrs. Herbert Hoover," a rich russet-colored flower, held a prominent place, as did the "Rexford G. Tugwell," the "Peggy Anne Hoover," and the "Ilo," named for Mrs. Henry A. Wallace, who was hostess to a number of persons at the annual private view, which preceded the public exhibition.

A new variety named "Puck" was described as a cross between plants bearing the names of Mrs. Woodrow Wilson and Grace Coolidge.

Names of many celebrites outside political circles also appeared. A blossom which appeared dark blue was titled "Maj. Edward Bowes."

Less than a year ago, the 417 pompons, 210 Japanese blossoms and 11 cascade plants were all small cuttings. On display yesterday each of these was a monument to horticultural ingenuity and skill in cultivation. Each had its origin in one of two small insignificant chrysanthemums native to Japan. One of these, the "chrysanthemum indicum," was prominently placed in the display, but attracted little attention from the men and women who paused to admire many of the other blossoms. The other, the "morifolium," is a much rarer plant, according to J. Wise Byrnes, horticulturist for the Department of Agriculture, and was not represented in its original form in the exhibit.

Hazen Opposes Funds for Park On Watts Creek

Spokesmen for the National Capital Park and Planning Commission yesterday unsuccessfully sought the aid of the District Commissioners in obtaining $550,000 for the purchase of Watts branch and adjacent land for a parkway.

Melvin C. Hazen, president of the board of commissioners, told Thomas S. Settle, secretary of the commission, and John Nolen, jr., director of planning, that he would oppose any plan for leaving the Northeast creek open.

The commission's proposal called for the development of Watts branch through the Deanwood section as a scenic area.

"I am opposed to leaving such streams open," Hazen said. "Watts branch already is polluted, and usually such creeks become worse as the section is built up because the water dries up."

Hazen said that he favored the eventual construction of a storm-water sewer to serve the Deanwood area.

The matter will be given further study and probably will be presented to the Budget Bureau directly by the Park and Planning Commission.

Dime-Novel Theft Staged by Bandit

In true dime-novel style—handkerchief over face, cap low over eyes and coat collar turned up—an armed colored bandit yesterday held up Helen Young, 28, attendant at a High ice cream store, at 2624 Fourteenth street and took $12 from the store.

Miss Young, who lives at 1329 Belmont street northwest, told police the man rushed into the store and excitedly said, "Open that register and give me the money." He ordered her into a rear room. When she returned to the front of the store, the bandit had fled.

Wedell Air Lines Bought by Eastern

Capt. Eddie V. Rickenbacker, vice president of North American Aviation, Inc. and general manager of Eastern Airlines, announced yesterday his firm had purchased the Wedell-Williams Air Service Corporation.

The announcement was made jointly with Mrs. Harry P. Williams, president of the acquired line, who stated application for transfer of the air-mail contract held by her firm would be filed immediately with the Postoffice Department.

Wedell-Williams operates air mail, passenger and express service from New Orleans, La., to Houston, Tex., with intermediate stops at Baton Rouge, La., and Beaumont, Tex. These airlines now will be traveled by the Rickenbacker planes.

Giant Goblin Parade Starts At 7:30 P.M.

BiggestHalloween March to Be Touched Off by Maj. Brown.

The biggest Halloween parade ever planned for Washington is scheduled to begin tonight promptly at 7:30 when an automobile bearing Maj. Ernest W. Brown, chief of police, starts up Constitution avenue from Sixth street.

Final plans announced yesterday at a luncheon of the Greater National Capital committee and committees for the Halloween festival indicated more than 5,000 persons will be in the line of march, which also will include 15 huge inflated balloon figures, 22 commercial floats, 15 civic floats, 11 bands, 11 decorated private vehicles, 50 marching units and 104 individual marchers.

Lights along the route of parade, Constitution avenue from Sixth to Seventeenth streets, will be turned on at 5:30 p. m. An hour later a committee appointed for the purpose will be at the Willard Hotel to meet mayors and distinguished guests from nearby towns who will be in Washington for the parade. Harry Somerville, manager of the Willard Hotel, will be host at the reception.

Meanwhile, the queen of the Halloween festival and members of her court will be at the same hotel, until 7 p. m., when they will be transported by bus to Sixth street at Constitution avenue. During the parade, distinguished guests, including members of the Diplomatic Corps, D. C. Commissioners and visiting mayors, will be in the reviewing stands that line Constitution avenue between Fourteenth and Seventeenth streets.

Queen's Section Leads.

The queen's section, which leads the parade, will consist of the chief of police, the Police Boys Club Band, three marching units of Job's Daughters, the court jester, Maurice Jarvis and Ada Dameron, king and queen of the festival, and members of her court.

When the queen's float approaches the center section of the reviewing stand, it will stop for 15 minutes while the queen and her court alight and walk into places reserved for them in the stands. Remaining sections of the parade, led by Frank Portillo, marshal, then will proceed up the avenue past the reviewing stands.

Among some of the unusual features of the parade will be the balloon animals, some of which are 40 feet long and 14 feet tall, which will be a part of the fifth section. In the line-up also will be a float from the Women's City Club depicting "Miss Columbia and Uncle Sam in Politics;" a "Nut Tree" civic float in charge of Mrs. Harvey W. Wiley and a "Witches Dream" unit from the Community Center Department.

Optimists Give Dinner.

While this celebration is in progress, other entertainments also will be taking place throughout the city. Approximately 150 Washington Optimists and their wives will be attending a formal dinner dance in the Chinese Room of the Mayflower Hotel from 9 p. m. through the remainder of the evening. The Newspaper Women's Club will have an informal party for members and friends from 9 p. m. until 1:00 a. m. at the Admiral Club, 1640 Rhode Island avenue. A Halloween Masque Ball, given by Washington Post No. 58, Jewish War Veterans, will take place at the Shoreham from 9:30 until 1:00 a. m.

Is Girls' Garb Ghostly?

Post Staff Photo.

Neither ghosts nor witches are these three boys. They donned female apparel for the Rosedale Playground Halloween celebration. Left to right: Billy Martin, Walter Grady and Milton Sanderson.

Ace Dog Attendant Accused Of Promoting Numbers Racket

Canine Awaits as Perfect Servant Goes to Police Station; Employer Declares That the Charge Is Frame-up.

Theodore, "the perfect servant," is the only one in the fashionable household of Miss Violet Biddle who can handle Aldebarontofoscoforlia Chrononthotonthologos.

Aldebarontofoscoforlia Chrononthotonthologos is Miss Biddle's great English sheep dog, constant companion of his mistress, who lives alone except for her servants at 1823 Q street, northwest.

In addition to being Master of the Hound, Theodore, whose last name is Brock and who is colored, drives Miss Biddle's automobile, with Aldebarontofoscoforlia Chrononthotonthologos often sitting proudly in the front seat because he likes Theodore.

Yesterday, as Theodore was getting ready to take the pet for a walk, Detective Sergt. George Deyoe appeared on the scene and arrested him for setting up a gaming table.

Theodore, Deyoe said, unbeknownst to Miss Biddle, had played the numbers game in his basement servant's quarters, with many of the maids, the butlers, the cooks and the housemen of the aristocratic neighborhood as his customers.

On evenings they knocked on Theodore's door, according to Deyoe, and took their numbers slips, all for a tryst with Dame Fortune in a world otherwise drab with the monotony of servitude.

Deyoe took Theodore to headquarters while the big dog in Miss Biddle's home waited impatiently for his airing. The chauffeur raised $1,500 bond and was released.

"Theodore has been framed," said Miss Biddle last night.

"He has worked for me three years, and is most honest and kind."

Theodore returned to the Biddle home late yesterday afternoon and found his job waiting for him.

And Aldebarontofoscoforlia Chrononthotonthologos, whose name, his mistress says, is sheer nonsense meaning something or other, wagged his tail.

School Board Votes to Back Kemp's Appeal

The Board of Education last night voted unanimously in a private poll to approve and concur in the recommendation of Corporation Counsel Elwood H. Seal that Lois Kemp, 11-year-old Clarendon, Va., girl, be allowed to enter Gordon Junior High School.

The girl, however, probably will not know until Wednesday whether she can enroll until the appeal of her father's suit can be decided by the District Court of Appeals.

It was Seal's suggestion that Lois and any other nonresidents whose fathers are employed in Washington be permitted to enroll with the understanding that their status can be reconsidered at the end of the present term of school, January 31.

Through Robert E. Lynch, counsel for Lois' father, John S. Kemp, it was announced that the condition was acceptable.

The proposed poll was made by Charles B. Degges, secretary, and it was understood results would be given Seal through the office of Superintendent of Schools Frank W. Ballou.

Meanwhile Lois is continuing her studies under a private tutor.

Resignation Of Roberts Is Accepted

President Fails to Act Despite Requests of Civic Unite.

President Roosevelt has accepted the resignation of People's Counsel William A. Roberts, effective today, it was stated at the White House yesterday.

Although several citizens' associations have suggested by resolution that Roberts be asked to continue in office, the President apparently made no such request.

As he has made no appointment of a successor to Roberts, the office will become vacant tomorrow.

Roberts was out of the city yesterday making political speeches for members of Congress, and the White House secretariat declined to make public the letter that Mr. Roosevelt wrote to Roberts.

It was said that the letter was dated October 26, but it is customary for the recipient of the letter to make it public. Roberts did not do so before leaving on his political trip.

There still is a possibility that the President may in affect abolish the office of people's counsel by failing to appoint a new man. While Governor of New York he rejected a recommendations of a special committee that a similar office be created in connection with the New York Public Service Commission.

Before leaving Washington, Roberts addressed a letter to the District Commissioners indorsing a plan now before judges of the Municipal Court to set up a small claims court. He urged the District heads to take whatever steps are necessary to establish the court, explaining that legislation is unnecessary.

Roberts expressed the opinion that the court will be a benefit to many impoverished District residents who are unable to litigate small claims ranging from $3 to $50.

$830,000 Sought By Welfare Board

With the principal aim of providing direct relief for some 1,000 families headed by "employables," the Board of Public Welfare yesterday asked the District Commissioners to submit a budgetary request for a supplemental appropriation of $830,000.

The Commissioners took the recommendation under advisement while calling attention to the grave financial state of the District government.

Actually only $630,000 of the fund asked would be used to give aid to the "employables," now barred from relief rolls and unable to obtain WPA jobs.

An additional $135,000 was asked to supplement the aid now being given to 4,500 families of "unemployables" on the ground that the present monthly allotments are inadequate.

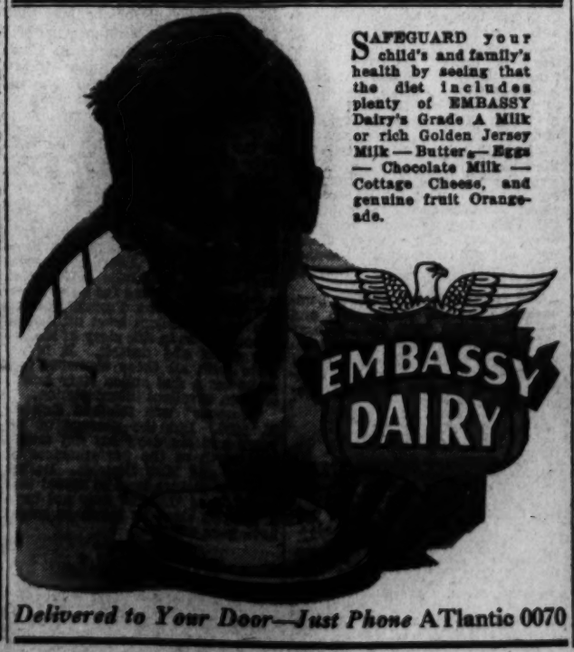
SAFEGUARD your child's and family's health by seeing that the diet includes plenty of EMBASSY Dairy's Grade A Milk or rich Golden Jersey Milk — Butter — Eggs — Chocolate Milk — Cottage Cheese, and genuine fruit Orangeade.
EMBASSY DAIRY
Delivered to Your Door—Just Phone ATlantic 0070

4th ANNIVERSARY
7-COURSE TURKEY DINNER
50c
Cocktail Lounge
Visit Our RED AND BLUE ROOM
Here we serve the choicest of wines and liquors, mixed by our own famous barmaster.
Menu
including—
SOUP TURKEY
(and Cranberry Sauce)
VEGETABLES SALAD
BREAD and BUTTER DESSERT
BEVERAGE
This is just a small token of appreciation to our past patrons and future customers for having had the opportunity to serve you, and the sincere wish for your future patronage.
Embassy
RESTAURANT
928 14TH ST. N.W.
Next to Ambassador Hotel

EISEMAN'S
SEVENTH AND F
SUITS
TOPCOATS
$22.50
Charge It—Nothing Down
4 Months to Pay
Strictly quality Suits and Topcoats at $22.50. Thrifty men are snapping up these bargains—our fast selling is the best indication. Choose from the smartest array of new shades and patterns—the newest models of the season. Over 1,000 garments to choose from. Make your selection tomorrow.
OPEN A CHARGE ACCOUNT
4 Months to Pay, Starting in December

THE POST'S New Yorker

By Leonard Lyons.

Calling All Stars!

TOMMY MANVILLE: Shake hands with Medora Roosevelt. Sherman Billingsley has barred you from the Stork Club. . . . London News-Chronicle: Your paper on Tuesday front-paged a story of Beryl Markham's arrival here on the Ile de France, and described every detail of her reunion with Col. James Mollison at Floyd Bennett Field. Miss Markham is still in London. She missed the boat . . . Jim Cagney: The Northwestern Turkey Growers Association are starting to name their brands after theatrical celebrities. The softest and most tender brand has been named after you!

* * * *

WILL HAYS: *Thomas Meighan's $150,000 home in Florida was sold the other day for $30,000 . . . Mary Pickford: Sam Goldwyn, your co-owner at United Artists, just rented an old model French car for $25 a day, to be used in "Love Under Fire," his new picture. The car is the same one you discarded 18 years ago . . .*

ACTORS FEDERATION: A comic who once rated $3,000 a week from Loew's just accepted a $150 a week engagement at a try-out theater in Brooklyn . . . Yellow Cab Co.: The Sunshine Taxis now are being equipped with glass tops for the winter months . . . Ernst Lubitsch: Marlene Dietrich still is disrupting Continental first-nights. The critics are sore at her "entrances," and their spokesman wrote: "If it were Mickey Mouse or Donald Duck, I could understand it. But a mere woman!"

* * * *

MARCELLE EDWARDS: *Your husband, Tommy Manville, confessed Tuesday night that he was tired of playboying and wanted to work. Work he did—for three hours, as bartender at the Club Bali. His best customer was his personal bodyguard. Manville then demanded $10 for his labors, and was refused payment—because he's not a union bartender. The salary trouble was settled by a bottle of wine.*

HARRY RICHMAN: Phil Regan will succeed you as the attraction at the Hollywood . . . Fox Movietone News: The reason your newsreel this season won't include those usual funny shots of sweepstakes winners is Benny Rubin. Benny spoke their language to the winners and held out for Metrotone, which got the pictures—including Benny in them, of course . . . NBC: Station WMCA is moving to new quarters in the building above Lindy's . . . Joe McCarthy: Mr. and Mrs. Lou Gehrig will appear on Rudy Vallee's program to sing Mrs. Gehrigs' new song. He's not being paid for it, either . . .

F. D. R.: Abe Lyman bet $10,000 against $4,500 and Harry Richman, after speaking to Jim Farley, bet $3,000 against $1,000 yesterday on your re-election. Arde Bulova bet $62,000 more at 3 to 1. Last night a man who identified himself as Vincent Dudas, jr., of 1432 W. 81 St., Cleveland, entered "21," said he was an oil millionaire and that he wants to bet $250,000 on Landon if he can get 2½-to-1 odds. Bulova is checking up on him and if he's serious—the watch magnate will cover that bet.

In HOLLYWOOD With Jimmy Fiddler

Hollywood, Oct. 30.

So the "guides to movie stars' homes" have reached the end of the road! It required years for the Beverly Hills Chamber of Commerce to ban them from city streets, but success has finally crowned tireless efforts. The once familiar automobiles bearing "Movie Guide" signs are gone. A new ordinance bars the parking of such "commercial motors" roadside.

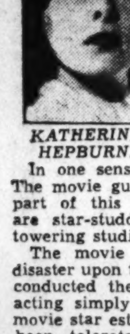

KATHERINE HEPBURN.

In one sense, this seems a pity. The movie guides were as much a part of this colony's glamour as are star-studded night clubs and towering studio walls.

The movie guides brought this disaster upon themselves. Had they conducted their business properly, acting simply as pointer-outers of movie star estates, they might have been tolerated indefinitely. But when they gave out erroneous information, such as:

* * * *

"This is the house William Powell built for Ginger Rogers" and "Here is the home Jack Oakie built with money he won from Bing Crosby in a dice game," the guides became serious menaces. Worse yet, some of them became self-appointed gossips, and entertained customers with juicy, highly imaginative untruths of goings-on behind certain stars' doors.

* * * *

Some days back I ran across Clark Gable's mother and father visiting MGM studio. "It is nice of you," I said, with a side glance at Clark who was listening with a proud grin, "to come to watch your son at work." "Oh, we didn't come to see him," Mrs. Gable exclaimed. "We came to see Joan Crawford." The big, red-faced hulk who beat it to the far side of the stage before I could think up a smart-crack was Clark.

* * * *

Funny sometimes to watch reactions of new players to previews of their first picture. I recall arriving late for a sneak showing of Katharine Hepburn's first movie and coming upon Katty seated in her automobile parked around the corner from the theater. Her courage had failed her at the theater entrance.

* * * *

A few nights ago I attended a preview of "The Magnificient Brute" with William Hall. Bill is a newcomer to be watched with interest; his performance in this picture stacks him up as one of the season's bright promises. Well, I had my hands full holding him in his seat. He perspired, figeted, bit his nails, stroked his hair, and breathed in short gasps.

Copyright, 1936, by McNaught Syndicate.

Nelson B. Bell About the Show Shops

Hepburn Stars in 'Woman Rebels' on Keith's Bill; Capitol's Football Comedy Proves a Laugh Riot

'Big Broadcast of 1937,' Held Over at Palace for Second Week.

By Nelson B. Bell.

"PIGSKIN PARADE." Twentieth Century-Fox picturization of an original story by Arthur Sheekman, Nat Perrin and Mark Kelley, adapted to the screen by Harry Tugend, Jack Yellen and William Counselman, featuring Patsy Kelly, Jack Haley, the Yacht Club Boys, Stuart Erwin, Johnny Downs, Arline Judge, Dixie Dunbar, Judy Garland, Fred Kohler, jr., Elisha Cook, jr., Eddie Nugent and Julius Tannen. Directed by David Butler. Previewed Wednesday, October 28.

It might as well be set down first as last that this item of celluloid entertainment doesn't add up to anything but a lot of delightful foolishness.

BELL.

The basic idea upon which the gay and tuneful frolic is founded is that by a secretarial mistake at Yale, Texas State University, with an enrollment of 700, gets the big football game with Old Eli. The early scenes of the picture are in the nature of a "build up" to the playing of the gridiron classic and the concluding sequences depict that classic with a wealth of humorous detail that writes this subject down as a distinct departure from the formula upon which all earlier fall football pictures have been compounded.

Comedy is the keynote of the entire charade. It is a joke, to begin with, that Texas State ever got the game, but the satire is made to pursue a cumulative course by subsequent developments. A high school coach from Flushing, L. I., is hired to whip the Texans into shape, and with the aid of his sagacious wife he manages to do it—only the wife, in a playful moment, breaks the leg of the school's star fullback. It is then that Stuart Erwin edges into the picture as a cantaloupe heaver who gives promise of becoming a great passing back. He makes good in a very big and spectacular way—by taking off his shoes and stockings in the course of the blizzard in which the game is played and "getting the feel of his toes on the ground" for the touchdown that humbles the Bulldog by a score of 13 to 7 or something like that.

Is Musically Embellished.

During the movement of this major thread of narrative, there are many songs introduced and most of them are hits. The Yacht Club Boys, Mann, Kelly, Adler and Kern, are a tower of strength in this department of the goings-on, although Dixie Dunbar, Judy Garland, Patsy Kelly and Jack Haley are not to be lightly laughed off—or maybe they are, since their function in the piece is to provide hilarious comedy.

This Judy Garland person is a trick worth watching. She sings with all of the fervor and "showmanship" of an Al Jolson and has a voice that might not do for operatic arias, but very definitely does do for popular swing tunes.

The Yacht Club Boys are in a class by themselves when it comes to putting over tricky lyrics, and in this subject they have the added advantage of casting that gives them parts to play and lines to speak. All of these things they do to the queen's, or is it the king's, taste.

Stuart Erwin, as the hill-billy passer and broken-field runner, is wholly in his element, and Arline Judge, as the college vamp, also is cast completely within her ample capabilities. Patsy Kelly is not always as funny as I have seen her, but Jack Haley, as the bogus coach, does himself fairly proud. Betty Grable is a blonde decoration that adds to the picture's general effect, and Dixie Dunbar picks them up and lays them down in a tap dance number that is pretty much of all right.

Johnny Perkins Stars.

The comedy bang of the film comes in the final scenes when the big game is won in a blizzard and the Yacht Club Boys prance down the field singing "We Brought You the Texas Sunshine." Try and find it!

On the stage this week that animated puffball, known as Johnny Perkins, "a ton of fun," appears as monologistic star and master of ceremonies. His chatter, as usual, is glib and pointed.

During the course of the procedures he introduces three clever male hoofers, Pete, Peaches and Duke, who step off some very intricate measures; Martha Mears, a mezzo torch singer; Anderson and Allen, gymnasts par excellence; Jean Goodner, an acrobatic dancer of the first water; Elaine Arden, a female George Givot, and the Picchiani Troupe of bounding athletes, who contrive some new effects with old stunts.

The Fox Movietone News and Phil Lampkin's orchestral contributions are the auxiliaries of a feature that is good for the proverbial "laugh a second," with some catchy songs and dances thrown in for good measure.

One of Fantasy's Foremost Stars

Anita Louise, pictured above in one of her most demure poses, is cast in the role of Titania, queen of the fairies, in Max Reinhardt's film version of Shakespeare's "A Midsummer Night's Dream, currently being shown for the first time at popular prices as chief feature of the bill at the Warner Brothers' Metropolitan Theater. Miss Louise is surrounded by a cast that includes practically all of the stars on the Burbank lot.

Metropolitan

"A MIDSUMMER NIGHT'S DREAM." Max Reinhardt's picturization for Warner Brothers of the Shakespeare fantasy, with James Cagney, Joe E. Brown, Dick Powell, Olivia de Havilland, Ian Hunter, Veree Teasdale, Hugh Herbert, Ross Alexander, Anita Louise, Jean Muir, Victor Jory, Frank McHugh, Grant Mitchell, Mickey Rooney and all-star cast. Directed by Max Reinhardt and William Dieterle. Reviewed Friday afternoon by Mary Harris.

For an unforgettable and incomparable excursion into the land of visions, there is nothing quite like "A Midsummer Night's Dream."

Its beauty beggars adjectives. The sweep of its action and its broad human touch, contrasted with will-o'-the-wisp visions, are a keen reminder that there was never such another playwright as Will Shakespeare. Lastly, it proves that Hollywood is still head and shoulders above the rest of the world when it comes to putting out great pictures.

The richness of Shakespeare's imagination has inspired what can only properly be called a corresponding opulence of vision in photography. Titania and her myriad fairy train play their gay games in a land of mist and moonbeams Oberon, somber king of the night, comes attended by the night and all its stars. The bodies of these folk from fairyland seem insubstantial as clouds, they dance like mist-wraiths. If you ask us, there's black and white magic in this picture and only half of it is Shakespeare's. The rest came out of a camera.

Possesses Earthy Comedy.

The earthy and jolly comedy of human folks which is set against the doings of Titania's realm gives the picture just the weight it needs. Also, it is mightily well done. Hollywood's boys and girls can read Shakespeare's lines with gusto and brilliance.

You hardly need reminding that "Midsummer Night's Dream" is an all-star picture, with Jimmy Cagney, as Nick Bottom; Anita Louise, as the Queen of Fairyland; the sturdy and suave Ian Hunter, as Duke Theseus; Dick Powell, as Lysander, and Olivia de Havilland as his lady-love; Mickey Rooney, as Puck; Joe E. Brown, Ross Alexander, Victor Jory, Jean Muir, Hugh Herbert, Frank McHugh, Verree Teasdale and others. The cast reads like a "Who's Who" of Hollywood.

Cagney does Nick Bottom to, let us say, Queen Titania's taste. Anita Louise is a vision of delight as Titania, although Shakespeare's Titania, we believe, had a touch more of caprice than was indicated. Victor Jory plays King Oberon with great finesse. Though Dick Powell and Ross Alexander put plenty of comic stresses and overplays on their lover roles, this sort of thing is quite in the spirit of the play which is a comedy, after all, even though in the grand manner. Olivia de Havilland makes a delightful spitfire, a sort of demonstration which she is permitted to do too seldom.

Master Mickey Scores.

A good deal of criticism has been directed at little Mickey Rooney, as Puck. But though Mickey's yelps are a bit nerve-shocking and unfairylike, he is just about perfect in his impish carryings-on with mortal folks, where a lighter touch would have been too, too feathery.

The last time "Midsummer Night's Dream" was shown in this town, the price was $2.20, a price too low, in this critic's opinion, considering its rarity and beauty and the fact that it is probably the most wonderful production that ever came out of Hollywood.

Because of the extreme length of the picture, the newsreel is the only added feature. Shots of the new sweeps winners are included. We regret to say that they aren't quite as funny as they were last year.

Palace

"THE BIG BROADCAST OF 1937." Paramount picturization of a story by Arnyin Gelsey, Arthur Kober and Barry Trivers, featuring Jack Benny, Shirley Ross, Bob Burns, Leopold Stokowski and his orchestra, Martha Raye, Ray Milland, Frank Forrest, Benny Fields, Bennie Goodman and his band, Gracie Allen and George Burns. Directed by Mitchell Leisen. Reviewed Friday afternoon, second week, by Dorothea Lewis.

This edition of the more or less yearly round-up of radio-screen talent, comedy and music is quite up to its standard, which means it is pleasant, relax-at-able entertainment.

It is badly in need of cutting in spots, particularly early spots, but other than that, its hodge-podge variety is fun and stimulating and not at all hindered by its thread of a story.

That story concerns itself with the trials and tribulations of one Jack Carson, manager of a mammoth broadcasting station about which all manner of strange and clever people wander. His particular headache is caused by a young singer, whom he is supposed to keep off the air to please a temperamental artist and whom he wants to put on the air to please her and himself. Additional complications are the artist, the man the singer loves, and Gracie Allen!

In this well-earned second week, little more than a mere listing of the stars participating need be written.

There is, first and foremost, that ace comedian, Jack Benny, so easy, so expert, with the gift of exact timing, playing Carson. Shirley Ross is most attractive and talented as the young center of the story and romance, with Ray Milland, her choice. Frank Forrest is in excellent voice as the artist who resents competition.

Leopold Stokowski leads his magnificent orchestra in beautiful music, lighted and photographed with great artistry. And in direct contrast there is Benny Goodman and his band, tops in their own field.

The most lovable of all the performers is that big, broad, homey Bob Burns, who appears accidentally on all programs from advice to the lovelorn to beauty hints. Even Martha Raye, quite a bit subdued in comparison with her startling appearance in "Rhythm on the Range," is amusing, and if Gracie Allen had no more to say than that classic line—"George, George, hold his hat!" we'd be satisfied.

The subsidiaries include the "Pups' Picnic," a very animated color cartoon; a Pete Smith short, "Daredeviltry," and a newsreel that goes on and on and on, forever.

Contract Bridge

By Mrs. Ely Culbertson.

"Without exception the world's greatest player and teacher," Ely Culbertson says.

The problem of when to win a trick with an Ace is one that a defender cannot always solve without his partner's assistance. The particular card his partner plays from a worthless two or three-card holding can give a defender the clue to the correct defense. Typical is the hand below:

South, dealer.
Both sides vulnerable.

North: ♠ A 7 3 ♡ 9 6 5 ♢ 8 5 ♣ K J 10 9 8
West: ♠ Q 10 9 8 4 ♡ K 8 ♢ 9 4 2 ♣ 4 3 2
East: ♠ K 6 ♡ 10 7 4 3 2 ♢ 10 7 3 ♣ A 6 5
South: ♠ J 5 2 ♡ A Q J ♢ A K Q J 6 ♣ Q 7

The bidding:

South	West	North	East
1 ♢	Pass	2 ♣	Pass
2 N T	Pass	3 N T	Pass
Pass	Pass		

Only the spade weakness prevented South from bidding three no-trump after North's two-club response. North, with two honor-tricks and a very strong suit, naturally went to game.

West opened the ten of spades, dummy ducking, and East winning with the King. The spade return was held by West who continued the suit, knocking out dummy's Ace.

Declarer saw that at least one club trick (and more probably two) would have to be brought in if the contract were to be made. His only hope was that East had the Ace of clubs and would take it at the wrong time.

In order to encourage such a mistake, South led a low diamond from dummy and won with the Jack. The purpose of this play was to demonstrate the strength of the suit to East in the hope that he could be frightened into taking the first club. Then the Queen of clubs was led and overtaken by dummy's King.

But West played the deuce of clubs, thus indicating a holding of exactly three cards in the suit. (With two or four West would have played some card other than the lowest.) East, therefore, knew that South had started with two clubs.

With this knowledge, East waited for the second club lead. Then he took his Ace and led a heart. Since the heart King was guarded in West's hand, South could not make more than eight tricks.

Copyright, 1936, by King Features, Inc.

Clark, Davies Head Cast in 'Cain and Mabel' at Earle Theater.

"CAIN AND MABEL." Warner Brothers-Cosmopolitan picturization of a story by H. C. Witwer, co-starring Marion Davies and Clark Gable, with Roscoe Karns, Walter Catlett, William Collier, sr., Ruth Donnelly, Pert Kelton, David Carlyle, Hobart Cavanagh, Allen Jenkins, E. E. Clive and Sammy White. Directed by Lloyd Bacon. Reviewed Friday afternoon.

With Marion Davies rather hopelessly miscast as a radiant young musical comedy star, and Clark Gable at the top of his form in the role of a professional pugilist, who is "shoved around" a trifle by an equally professional publicity hound, this picture has served the double purpose this week of opening the new Uptown Theater and providing the major screen feature of the new bill at the Warner Brothers' Earle.

The story is the familiar H. C. Witwer concoction of Broadway wisecracks and Madison Square Garden romance that finds a reluctant box-fighter being forced into an unwelcome publicity stunt with the star of a musical revue that isn't doing too well at the box-office. The story, of course, is less important than the manner of its treatment by the cameras. On this point there can be no quibbling. "Cain and Mabel" presents a few spectacular scenes that are almost on a par with the mammoth pictorial glories of "The Great Ziegfeld." Particularly is this true in the "I'll Sing You a Thousand Love Songs" sequence, in which a basic melody is tossed around much as "A Pretty Girl Is Like a Melody" was counterpointed in "Ziegfeld."

There is a vast amount of smart-cracking in "Cain and Mabel," as there always was in every story H. C. Witwer ever wrote, and in the delivery of this portion of the masquerade the cast is pre-eminently qualified to cash in on the clever lines. It is in the song and dance numbers that Miss Davies shows to least advantage. Although once a member of a Broadway chorus, the star of the present opus has lost every vestige of the grace she formerly possessed and is convincing only in the early scenes of the picture, in which she appears as a waitress in a thinly disguised Child's Restaurant.

Gable, as the prizefighter, seems to have all the punch with which he was credited when he knocked a professional sparmate stiff during the screening of the fight scenes. Apart from these two, Miss Davies and Master Gable, the cast does not matter a great deal. William Collier and Allen Jenkins do yeoman's service, as Gable's manager, and trainer, and in Miss Davies theatrical side of the yarn, Ruth Donnelly and David Carlyle contribute comparably painstaking performances. Miss Donnelly is given scant chance to be as amusing as she might be, and the same may be said of Walter Catlett and Roscoe Karns, although both turn in portrayals that catch something of the Broadway flavor. Sammy White, as partner of the star in the Coney Island number—one of the most pretentious in the picture—executes a dance that is up to his usual standard of cleverness and originality.

On the stage at the Earle this week Don Bestor headlines with his orchestra in one of the most thoroughly enjoyable "band acts" that has been seen on a local stage in months on end. There is no blare and fanfare about the Bestor interval of melody, but there is about it a distinctive charm that finds its genesis in the sheer beauty of tuneful music played with almost the repression of a group devoted to chamber music. With only a dozen instrumentalists under his baton, Bestor coaxes more genuine music out of his men than anyone now before the public, with the possible exception of Guy Lombardo.

Two clever specialties accompany the organization. Neil Buckley is a tenor singer with a fine voice and effective delivery and "Ducky" Yontz is a comic songster with a fine flair for grotesque effects that never are permitted to become too grotesque for comfort.

In addition to the Bestor crew, the vaudeville bill includes Allen and Kent, dancers in the strictly modern manner, who introduce their dad and mother who take the audience back to the old days of the buck and wing, which the veterans step off with the precision and skill of schooled artists, and Eddie White, the elongated singing comedian, whose songs and banter never fail to elicit a resounding hand from the pewholders.

The newsreel and Freddie Clark's orchestral contributions are the auxiliaries of a feature that is eye-filling and tuneful, but not quite down its star's most becoming alley.

N. B. B.

Columbia

"DIMPLES." Twentieth Century-Fox picturization of a story by Arthur Sheekman and Nat Perrin, starring Shirley Temple, supported by Frank Morgan, Helen Westley, Robert Kent and Astrid Allwyn. Directed by William Seiter. Reviewed (repeat engagement) by W. A. Whitney.

With Shirley Temple, impersonating a petite Little Eva, being gathered (without the use of piano wire) unto her fathers; with her ingenuously charming songs, with her facile tapping, and with a complement of proved actors—including Frank Morgan, Helen Westley, Astrid Allwyn, and others—"Dimples" presents the littlest big star of them all in a typical Temple opus.

Although this story of a talented, though tattered, ragamuffin and of a rich lady, who has disinherited her nephew because of his love of the stage, and her desire to adopt the child, may lose by comparison with other of the star's vehicles, "Dimples" will still give the dyed-in-the-wool Temple fans their moments of happiness.

The short subjects are "Pink Lemonade," with the Cabin Kids and Toto, the clown (who actually here speaks lines), swapping entertainment bits; "The Chemist," with Buster Keaton in an amusing comedy, and a release of the Metrotone News.

Little

"THE CONSTANT NYMPH." Fox release of the Gaumont British picturization of the novel by Margaret Kennedy, with screen play by Dorothy Farnum and dialogue by Margaret Kennedy and Basil Dean, featuring Brin Ahearn and Victoria Hopper, with Peggy Blythe, Jane Baxter, Jane Cornell, Beryl Laverick, Lyn Harding, Mary Clare, Leonora Corbett, Fritiz Schultz, Tony De Lungo, Jim Gerald and Athole Stewart. Directed by Basil Dean. Reviewed (revival) by W. A. Whitney.

Filmed against a background of the Austrian Tyrol and relating a dramatic story of love, "The Constant Nymph," translated from the novel and stage play of the same name, brings back to the screen one of the better importations during the early days of the English "invasion."

With Brian Ahearn and Victoria Hopper bearing the main burdens of this story of unrequitted love, the play is effectively told, even if in quite the English way. Lyn Harding is the eccentric composer, with Mr. Ahearn the protege, Miss Hopper "the constant nymph." Lenora Corbett is the second woman in the case.

Directed by Basil Bean (whose directorial connection with the play goes back to the speaking stage), the picture is commendable.

Supplementary divertissements are "March of the Presidents," a survey of Chief Executives from McKinley to the present incumbent, and "The Adventurer," an early Charlie Chaplin, tricked out with dubbed-in sound.

Rialto

"MOROCCO." Paramount production starring Gary Cooper and Marlene Dietrich, supported by Adolphe Menjou, Ulrich Haupt, Francis McDonald, Paul Porcasi, Eve Southern, Juliette Compton, Albert Conti and Michael Visaroff. Directed by Josef Von Sternberg. Reviewed (revival) by W. A. Whitney.

A great picture and its equally renowned sequal for the first time are being shown on the same bill at the Rialto Theater: "Three Little Pigs" and "The Big Bad Wolf." Mighty in sheer entertainment, these two subjects present a combination unique in local programs.

Indeed, this return engagement of the pinkish porkers is of moment only slightly less than the presentation of "Morocco," the picture which presented Marlene Dietrich in her first production of Hollywood origin. Costarred with Miss Dietrich is Gary Cooper, both supported by a highly efficient company, including Adolphe Menjou, Paul Porcasi and Juliette Compton.

Always the theme for an engrossing narrative, the French Foreign Legion has seldom been utilized so effectively as in this story of Moroccan cities and deserts. It is replete with all those elements that make for a fine action story and it is given excellent interpretation.

"Morocco" was released October 25, 1930. But the passage of six years and six days has not dulled the worth of the performances of Cooper and Miss Dietrich. Rather does the picture tend to reveal that the stars of "Desire" may not have developed since as much as might have been expected.

Film Table

Loew's Capitol—"Pigskin Parade," at 10:40 a. m., 1:30, 4:20, 7:10 and 10 p. m. Stage shows at 12:35, 3:25, 6:15 and 9:05 p. m.

Earle—"Cain and Mabel," at 9:45 a. m., 12:05, 2:35, 5, 7:25 and 9:55 p. m. Stage shows at 11:20 a. m., 1:50, 4:15, 6:40 and 9:10 p. m.

RKO-Keith's—"A Woman Rebels," at 11:46 a. m., 1:46, 3:46, 5:46, 7:46 and 9:46 p. m.

Metropolitan — "Midsummer Night's Dream," at 10:30 a. m., 12:40, 2:50, 5:05, 7:15 and 9:30 p. m.

Belasco—"Les Miserables," all seats reserved, at 2:30 and 8:20 p. m.

Palace—"Big Broadcast of 1937," at 12:10, 2:30, 4:50, 7:10 and 9:30 p. m.

Columbia—"Dimples," at 11:55 a. m., 1:55, 3:50, 5:50, 7:45 and 9:45 p. m.

Rialto—"Morocco," at 2:38, 4:53, 7:17 and 9:42 p. m. "Three Little Pigs," at 2:20, 4:35, 6:49 and 9:14 p. m.

Little Theater—"Constant Nymph," at 11:38 a. m., 1:40, 3:42, 5:44, 7:46 and 9:48 p. m. Chaplin comedy, at 11:18 a. m., 1:20, 3:22, 5:24, 7:26 and 9:28 p. m.

Tivoli—"Last of the Mohicans," at 1, 3:45, 5:45, 7:30 and 9:25 p. m.

Ambassador—"Charlie Chan at the Race Track," at 1:45, 4:15, 6:15, 8 and 9:45 p. m.

The Black Automatic

By William Byron Mowery.

CHAPTER 26.

"What did I do that was wrong, Strap?" asked Noel.

"That wireless you sent to Inspector Clevenger—in Brannigan's name! The way you organized our party at Manitou and whipped in here to straighten up this camp and keep those men from pitching off—in Brannigan's name. Clevenger didn't know—800 miles away . . . He thinks Brannigan did all that. He gave Brannigan the credit for that live-wire piece of work."

"Who gives a damn about credit? I used Brannigan's name to get action out of the mounted."

"You did get action—and how! Clevenger thought, and I don't blame him, that anybody who started a job so splendelegantly, ought to finish it. So, believe it or not, but"—Strap gestured at Brannigan again—"that balky jackass there, picking his teeth, that hunk of lazy mud, that hairy-necked missing link, that ambulating mistake, that walking-talking vegetable, he's the boss of his detail and in charge of the whole cussed works here!"

"What? Brannigan, in charge here? You're crazy!"

"I'm telling you! He is. And it's all your doings. He'll not only bungle this job but he'll sure ride you plenty, after the lip-larrupings you gave him yesterday. He loves you and Harla both."

Noel went pale. Brannigan, in charge here—the idea was so preposterous that he had laughed when Strap first broke the news. But the laugh died in his throat. The possible consequences of Clevenger's mistake were beginning to dawn on him, and he was frightened.

Brannigan, who had exchanged some words with the mounted detail, came sauntering up the landwash, an exultant grin on his face.

"My God," Strap groaned, "he's so dumb, Noel, that he doesn't kumtux why he's boss here! He thinks he rates it."

Brannigan came up and planted himself wide-legged in front of Noel, and his grin changed to a vengeful leer.

"So I got into the mounted p'lice by climbing a fence, hey? And I ain't decent bait for a p'lice dog team, hey? I'll fix you plenty for them remarks."

"And I'll fix you plenty with Clevenger, you engine knock!" Strap promised him hotly. "The first time I get to Fort James I'll light a basket of firecrackers under you."

Brannigan doubled up his fists. "Keep your gib outa this. Get into that plane of your'n and get gone, like you're s'posed to, or I'll pinch you."

As Noel listened to their quarrel, his heart sank and his last ditch plan of whipping up to those mountains and freeing Harla slowly crumbled away. Brannigan would never let him have this mounted detail. In the blind way of an ignoramus, Brannigan was vengeful against him and Harla both, and by a crazy hapchance the stupid dolt was holding the whiphand now. What use to tell him about Harla's plight? The unimaginative blockhead would sneer at the story as a cock and bull yarn.

Even if the facts could be hammered into him, it would be a fool's act to tell him anything at all about Harla or Flood. Brannigan, operating against a man of Flood's power and brains—it was ridiculous and worse. One mistake, one wrong move, would have tragic consequences for Harla.

In this whole sorry crackup of his plans, only one advantage remained with him: He could keep silent and keep this hunt in his own hands. And that he swore to do. If necessary he could say that Harla had stowed away on the Bellanca and gone back to the Mackenzie. Brannigan might bungle everything else, but he was not going to bungle this case or endanger Harla's life by some half baked and blundering attack against Flood.

Thinking swiftly, he decided to whip back to the river with Strap and organize a party to go after Harla. He would be free to act as he saw fit, and he would lead the party himself. If he could land on the camp within a few hours, Harla might still be there.

"Let's be getting gone," he said to Strap. "I'm going across to Manitou with you."

Brannigan stepped in front of him. "Yeah? So you're going to Manitou, are you?" He turned his head and looked down the landwash at the mounted detail—four constables, a corporal and a government doctor. "Hey, Schuler," he called to the noncom, "this fellow says he's going to Manitou. Ain't that a good 'un!"

The corporal, a thin leathery-faced man of 40, started up the landwash.

"Who's he?" Noel asked Strap.

"Corporal Schuler, from New Northumbria—and the sourest pickle on the three rivers. Don't ruffle his feathers, Noel, whatever he wants with you. He's an old-timer, and so damn tough the mosquitoes can't bite him!"

With a premonition that some new calamity was about to fall, Noel watched Schuler draw near. A waspish individual, hardened by his two decades in the North and embittered at spending 20 years getting his two stripes, the corporal seemed to be the "sour pickle" that Strap had dubbed him; and just now his temper, never very genial, was not at all improved by the fact that a raw recruit from the awkward squad had been put in command here over his head.

In tones like a drill sergeant's bark he demanded of Noel, "Your name, Lanier?"

"Yes."

"Y'under arrest! I warn you that anything you say will be used against you." He unbuttoned his shirt pocket and produced a warrant. "You flew an unlicensed airplane. Got no pilot's license. No prospector's license——"

"Oh hell," Strap put in, disgustedly, "he spit in the Mackenzie River without a license! Why don't you pinch him for saving these Dinkouis and stopping a bad spread, without a license?"

"Keep your lip to yourself," Schuler snapped at him. "Clear out for Aklavik." He swung on Noel again. "Now look—I'm giving you a little warning. I'm personally responsible for you. Clevenger ordered me to bring you to Fort James. He wants to give you a looking over himself. Wants to know who you really are and what you're doing in this country. So I'm gluing onto you. You walk straight and I'll treat you decent, but one funny move and you'll find yourself hogtied."

Of themselves the charges and the arrest had no effect on Noel. When Clevenger found out who he was those charges would be dropped like hot bricks. But in the meantime, the delay, a week, perhaps two weeks, in the tight custody of this sour corporal—that was what maddened him.

He realized that this arrest was Flood's handiwork. Through an anonymous wireless message Flood had directed these charges and this suspicion at him. Wanting time to whisk Harla away and build up his crumbling defenses, the man had not relied upon his warning letter, but had made assurance doubly sure by this skillfully maneuvered arrest.

Schuler took him by the arm. "C'mon. Up into the camp. Don't want you making any break for that Bellanca. I'd have to plunk you."

Noel shook off his hand and pushed him away. "Let me alone, you half pint. I'm going back to Manitou. I came in here and straightened this camp up, while that jackass there sat on a rock and sulked; and now he's put in charge and I get arrested. To hell with you and your warrant."

Schuler grabbed him again. Noel's self-control snapped.

Copyright, 1936, by William Byron Mowery.
(Continued Tomorrow.)

AMUSEMENTS.

TONITE—MIDNITE HALLOWEEN SHOWS

Loew's CAPITOL NOW
PIGSKIN PARADE
THE ALL-AMERICAN LAUGH HIT!
STUART ERWIN, JOHNNY DOWNS, ARLINE JUDGE, BETTY GRABLE, PATSY KELLY, JACK HALEY, YACHT CLUB BOYS
Stage.... "COLLEGIATE REVUE" with JOHNNY PERKINS Others

Loew's PALACE 2nd WEEK
THE BIG BROADCAST of 1937
JACK BENNY, GEORGE BURNS, GRACIE ALLEN, BOB BURNS, MARTHA RAYE, BENNY FIELDS, BENNY GOODMAN and his Orchestra

Loew's COLUMBIA NOW
Shirley TEMPLE "Dimples"

ELECTION RETURNS
TUES. EVE. UNTIL MIDNIGHT
Late Shows All Warner Theaters Except Metropolitan.

Warner Bros. EARLE
Now Playing
MARION DAVIES • CLARK GABLE
In Warner Bros.-Cosmopolitan "Cain & Mabel"
On Stage DON BESTOR & ORCH.

Warner Bros. METROPOLITAN
Now—AT NO ADVANCE IN PRICES
Max Reinhardt's "A MIDSUMMER NIGHT'S DREAM"
A Warner Bros. Production
JAMES CAGNEY • JOE E. BROWN • DICK POWELL

CONTINUES FROM 2 P. M.
GARY COOPER in "MOROCCO"
With MARLENE DIETRICH
Also "THE THREE LITTLE PIGS" And "THE BIG BAD WOLF"
"MYRIAD VOICES"
25c to 5:30; 30c—40c after 5:30. Choice Reserved Seats, 55c.
Rialto

LITTLE THEATER
WE BRING BACK THE BIG ONES
"THE CONSTANT NYMPH" and CHARLIE CHAPLIN in "THE ADVENTURER"

NATIONAL
Eves. $1.10 to $2.75 Mat. Today. $1.10 to $2.20
ARTHUR HOPKINS presents HENRY HULL in a new play "Plumes in the Dust" by SOPHIE TREADWELL
Settings by Woodman Thompson
Staged by Mr. Hopkins
NEXT MONDAY—SEATS SELLING
MAX GORDON Presents PAULINE LORD in "ETHAN FROME"
ADAPTED FROM EDITH WHARTON'S NOVEL BY OWEN AND DONALD DAVIS
With EARLE LARIMORE
EVES. 55c to $2.75 Wed.-Sat. Matinees, 55c to $1.65

BELASCO NOW
THE AMERICAN PREMIERE
MIDNIGHT SHOW Tonight
LES MISERABLES
TWO SHOWS DAILY
ALL SEATS RESERVED
NO ADVANCE IN PRICES
DIALOGUE TITLES IN ENGLISH

TODAY'S Neighborhood MOVIES

ASHLEY 565 7th St. S.W. — Bobby Burns, "Let's Sing Again." Lyle Talbot, "Trapped by Television."
(NEW) CIRCLE 2105 Pa. Ave. Phone West 0953 — Randolph Scott, Francis Drake, "AND SUDDEN DEATH." Popeye—News—Chase Comedy.
DUMBARTON 1343 Wisconsin Ave. — Hoot Gibson, "The Last Outlaw." "Custer's Last Stand," Chapter 4. Comedy—News—Shows, 7-9.
FAIRLAWN ANACOSTIA, D. C. — Jane Withers, Irvin S. Cobb, "PEPPER." Matinee Only Chapter 6, "Phantom Rider"
LIDO 3227 M St. N.W. — Kent Taylor, "Sky Parade." Dick Talmadge, "Live Wire." Chapter 2, "The Phantom Rider."
SECO 8244 Ga. Ave., Silver Spring, Md. — Ross Alexander, Beverly Roberts, "HOT MONEY." Larry Crabbe, Marsha Hunt, "DESERT GOLD." Chapter 1, "Flash Gordon."
STATE-BETHESDA 6970 Wisc. Ave. Bethesda, Md. — Errol Flynn, "CAPTAIN BLOOD" Comedy—News—Cartoon.
STATE Falls Church, Va. — Kay Francis, "GIVE ME YOUR HEART."
TAKOMA 4th and Butternut Sts. No Parking Troubles. Continuous from 1:00 p. m. — Louis Latimer in "BUNKER BEAN." Harry Carey in "THE LAST OUTLAW"
Direction Sidney Lust
HIPPODROME K Near 9th Today—Tom.—Mon. — Bing Crosby, "Rhythm On Range." March of Time.
CAMEO MT. RAINIER, MD. Double Feature. — Ross Alexander, "Hot Money." John Wayne, "King of the Pecos."
ARCADE HYATTSVILLE, MD. Double Feature. — John Howard, "Border Flight." Eleanore Whitney, "3 Cheers for Love."
RICHMOND ALEXANDRIA, VA. Today — Warner Oland "Chan at Race Track."

AMUSEMENTS.

RKO KEITH'S 15th at G
NOW! A WASHINGTON INSTITUTION
Tonight Halloween MIDNIGHT SHOW
COMPLETE SHOW STARTING 11:30 P.M.
Katharine HEPBURN Herbert MARSHALL in "A Woman Rebels" with ELIZABETH ALLEN

CIVIC THEATER
Last Time Tonight
Shaw's Exciting Comedy "Caesar and Cleopatra"
At Wardman Park Theater
Res. Seats $1.50, $1, 75c, 50c
On Sale Raleigh Hotel Lobby
Good Seats All Prices at Box Office

Constitution Hall, Sun. Aft., Nov. 8, 4 P.M.
THE METROPOLITAN OPERA QUARTET
With ANTOINE, OLHEIM, BENTONELLI & HUEHN in ALL-OPERA Program
$1.10, $1.65, $2.20, Mrs. Dorsey's, 1300 G

GAYETY BURLESK
STARTING SUNDAY MATINEE
FOR ELECTION WEEK WE OFFER
JACK DIAMOND THE KING OF FLOOGLE ST.
JOAN COLLETTE SALLY O'DAY
DOROTHY WAHL
And the Season's Sensation "THE PANTHER GIRL"
in the Dance "Daring" Revealing and Alarming. A Great Novelty That Should Not Be Missed.

Catholic U. Is Outplayed by Inspired Loyola Eleven, 6 to 0

Shenandoah Battles G.U. At Park

District Eleven Expected to Swamp Smaller Virginia Squad.

Hagerty Will Use Whole New Team; Hoping to Find Talent.

With all of its contemporaries on foreign gridirons, Georgetown's stay-at-home football forces engage those of Shenandoah College this afternoon at Griffith Stadium in the outstanding engagement of a meager program. The kick-off is scheduled for 2:30 o'clock.

Slaughtered by Catholic University in its first appearance here this season by the startling score of 81-0, Shenandoah does not figure to give the Hoyas much more than an easy workout, and the question of the day boils down to not who will win but what the final score will be. The Hilltoppers, however, are not out to roll up a few fancy figures on thier guests, for the game will be more of an experiment for them.

Reserves to Start.

A team culled from the reserves will start for Georgetown and before the 60 minutes of playing time have elapsed everybody but the dean of the law school probably will have been in action. Performances today are important, too, for Coach Hagerty has promised starting positions in the West Virginia game a week hence to all whose work today seems to merit such reward.

Hagerty will be particularly careful to note the actions of Tony Barabas, long-legged halfback, who has blossomed into a star overnight, and Maury Nee, a local boy, who made good at end against New York University last week. Barabas looks like a fixture in the ball-carrying department, and Nee is casting a covetious eye at a regular wing position.

This reserve team, incidentally, is no weak sister but a second line that can step into the breach at any time and do as well as regulars. Thus, its presence on the field in no wise means Shenandoah is being taken with a grain of salt. There is enough dynamite in the backfield to blast the visitors into another overwhelming defeat—as they probably will be.

The line-ups:

Georgetown.	Position.	Shenandoah.
(36) Donahue	L.E.	Dubois (15)
(15) Cummings	L.T.	Stewart (0)
(44) Hill	L.G.	Kerns (16)
(17) Bridel	C.	Pride (19)
(32) O'Brien	R.G.	Kokoski (5)
(41) Robertson	R.T.	Ostaszewski (41)
(38) Nee	R.E.	Ciehoski (6)
(18) Medlin	Q.B.	Lamp (17)
(32) Wychunas	L.H.	Wilhelm (13)
(65) Barabas	R.H.	Mitrus (10)
(35) Dooley	F.B.	Wilamowski (2)

Substitutes—Guardo, 10; Tehan, 39; Healy, 71; Gamage, 43; Snyder, 42; Fleming, 46; Gibeau, 62; Petroskey, 11; Duff, 12; Gibbins, 74; Frank, 14; Shuker, 16; Harcke, 17; Keesin, 18; Meglen, 19; Hardy, 20; Noonan, 21; Stadler, 22; Williams, 23; Valiquette, 24; Kennedy, 25; Burke, 27; Cavadine, 28; Bodine, 29; Stralka, 30; Nolan, 31; Vaccaro, 34; Martin, 40; Urbanski, 72; Sheeran, 69; Joseph Frank 46; Brady, 45; Sybinsky, 1; Gaines, 2; Reeve, 4; Stancel, 7; Kramer, 8; Vaughn, 9; Johnson, 11; Zinn, 12; Cornwell, 14; Kestner, 18; Keith, 20; Black, 21; Powell, 22; Osbourne, 31; Zadlinski, 31; Cashman, 61. Referee—E. J. Cummings. Umpire—W. A. Schmid. Head linesman—F. J. Wilkinson.

Marquette 20-6 Victor Over St. Mary's

By the Associated Press.

Chicago, Oct. 30.—Marquette's Golden Avalanche, with sharp-shooting shifty Ray Buivid in every scoring play, rolled over St. Mary's big eleven tonight for a 20-to-6 triumph, to retain its place among the Nation's major undefeated football forces, before 50,000 thrilled spectators at Soldier Field.

With the floodlights of the huge lake-front stadium gleaming down on their golden-hued uniforms, the stalwarts from the Milwaukee Hilltop university, struck with startling suddenness in the first period for two touchdowns. The Big Gaels, bearing down with their great advantage in weight, blasted right back for a touchdown before the initial period ended, and were on the way to another when the half closed.

Opening up again in the third session, Marquette clinched its fifth triumph of the campaign on a long pass from the brilliant Buivid to Bill (Red) Higgins, 6-foot junior end, which a bit of good fortune helped turn into the final touchdown of an exciting struggle.

Jones, Little Beat Smith, Thomson

Atlanta, Oct. 30 (AP).—Displaying the old-time form that carried him to golfdom's heights, Bobby Jones shot a fine 68, three strokes under par, today as he and Lawson Little paired to defeat Horton Smith and Jimmy Thomson, 2 and 1, in an exhibition match.

A gallery of close to 4,000 followed the all-star match around the No. 1 East Lake course, where Jones started his career as a youngster.

Sportswriters Shoot Set Today at Gun Club

The 100-target race for legs on the cup donated to the Washington Gun Club by the sports writers of Washington, scheduled for last Saturday, will be held tomorrow afternoon, 1 o'clock, over the club traps near Benning. It is an added-target contest, with contestants receiving added targets according to their club avarages. Winner of the event will have his name engraved on the cup and as a token of his skill will receive a miniature copy of the large cup, as a permanent trophy. Also given on the program will be one of the club's regular weekly sterling silver spoons.

Adams Eve Proves the Apple of Daily Double Bettors' Eyes

Associated Press Photo.

Jockey Jackie Westrope is shown guiding Dr. J. Fred Adams' filly to a half-length victory over Riding High to start a $308.10 daily double yesterday at Laurel. The other horses in the picture are Balcony (9), Waterman (3) and Flower Time (2).

This Morning . . .

With Shirley Povich.

Houston, Tex., Oct. 30.

That 41-0 beating the Colonials took from Rice last season can be dismissed about as lightly as a dive into an empty pool. George Washington is improved, but hardly enough. So, with luck to the Colonials, one resolute vote for Rice. And if Rice repeats that 41-0 score, G. W. Press Agent Jack Espey, who has been here a week ballyhooing the game, will be escorted from town on a rail.

POVICH.

Penn-Navy—This one ought to be a pipe. Penn beat Princeton, Princeton beat Navy. But the Middies rarely lose three in a row and they rarely lose at Franklin Field. With due regard for Penn, one confident ballot for Navy.

Fordham-Pitt—The Rams vs. the Panthers—a good one to tuck. But, unafraid, we rush in. The team that can beat Notre Dame, 26-0, is good enough for me. So, with a nod to Fordham and its unbeaten record—Pitt it is.

Harvard-Princeton—Here's the picker's delight. If Harvard wins, the stewards should hold up the purse. The Crimson has been just a breather on the Princeton schedule in recent years and the Tigers may not even draw a long breath tomorrow.

Yale-Dartmouth—The Big Green is not so big this season, but a bit green. The Yales have beaten Penn and Navy, and Dartmouth is hardly in that class. I am trying to make myself clear. Anyway—Yale.

Maryland-Florida—The 'Gaters are not fast-gaited this season. In fact, they have been Terrapin meat for three years. That Maryland team is actually getting good. Barring an accident to Bill Guckeyson, one forthright vote for the Terrapins.

Cornell-Columbia—Better football players and less tradition would probably be welcomed by both these colleges. Columbia is no great shucks this season, but neither is Cornell. I'm lisping it: methinks the Ithacans ith thunk.

Army-Colgate—Unbeaten Army has not been tested this season. Those 16 points Columbia scored against the Cadets may be significant. Colgate will push the West Pointers tomorrow, but will hardly beat 'em. Yes? No?

Purdue-Carnegie Tech—Minnesota probably did things to Purdue last week that the Boilermakers will still be feeling tomorrow afternoon. But you can throw that game out. Carnegie is hardly up to Purdue this season.

Holy Cross-Temple—Holy Cross is unbeaten and this is no time to get off a winner. Temple is tough but nobody is accusing the Crusaders of being softies. Holy Cross it is, then, with no misgivings.

Northwestern-Minnesota—Minnesota people have been fearing this one for two years now, but methinks they've been borrowing trouble. Anyway, as long as Bernie Bierman's team is unbeaten you've gotta go for the Gophers.

Notre Dame-Ohio State—Things have changed since that epic battle of last year. Ohio State is still nearly tops, but the Irish have slumped pitifully. The Pitt team that beat the Buckeyes only 6-0, walloped Notre Dame. On form, then—the Buckeyes.

Indiana-Iowa—Here are a couple of Big Ten also rans and, to coin a phrase, anything can happen. But I detect a wee bit more strength at Indiana. Thus, one wobbly vote for Bo McMillan's club.

Michigan-Illinois—Forty thousand fans would see this game if the Wolverines and Illini were battling for last place. It may not be classic football but it will be earnest. Strictly on the dope—Illinois.

Vanderbilt-Louisiana State—L. S. U. is one-two in the South, and Vanderbilt has no right in the same arena with it. With no quibbling whatsoever—L. S. U.

Auburn-Santa Clara—Auburn isn't going to the Coast just for the guarantee or the scenery. No team from Alabama has ever been beaten in California and the Californians have tried it four times now. So, one vote for Auburn.

North Carolina-North Carolina State—The Carolinians can't lose this one. State may be playing to save Hunk Anderson's job, but N. C. U. wants this ball game, too. One wavering vote for N. C. U.

Colonials Schedule 5 Major Foes for 1937

By a Staff Correspondent.

Houston, Tex., Oct. 30—George Washington University has already scheduled five major games for the 1937 football season, the Post learned today from Head Coach James E. Pixlee, here for the game with Rice tomorrow.

Featured by the battle with the University of Alabama, the George Washington home schedule next year will also include games with Arkansas, Tulsa, West Virginia and Wake Forest, Pixlee made known.

The Tulsa game will mark a resumption of the rivalry with the colorful Oklahoma team which, until this season, had appeared on the G. W. U. schedule for five consecutive years and always provided Washington fans with one of their most attractive spectacles.

Wake Forest earned its place on the Colonials' schedule for 1937 as a result of the spectacular 13-12 battle of last week at Griffith Stadium. Following that game, Pixlee hurriedly negotiated for another contest next year in Washington.

Arkansas and West Virginia, like Wake Forest, also were on the 1936 schedule of the Colonials. Pixlee is now attempting to arrange one more major game for next season. Colgate expressed its willingness to play at Griffith Stadium but its demand for a $15,000 guarantee was rejected.

Garcia and Jannazzo Fight 15-Round Draw

New York, Oct. 30 (AP).—Ceferino Garcia, hard-hitting Filipino from Los Angeles, and Izzy Jannazzo, New York welterweight contender, fought a furious 15-round draw in Madison Square Garden tonight. Leaving the question of a November opponent for Champion Barney Ross as high in the air as ever. Garcia scaled 145½ pounds and Jannazzo, 145¼.

South Carolina Beats Citadel Eleven, 9 to 0

Orangeburg, S. C., Oct. 30 (AP).—South Carolina scored its tenth straight victory over The Citadel in their Orangeburg County Fair rivalry today, 9-to-0. The victors registered a touchdown on a 54-yard forward lateral pass, and a safety before a crowd of 9,000.

Rice Is Slight Favorite Over G. W. Today

23,000 Expected to See Battle; Weight of Foes Is About on Par.

By Shirley Povich.
Sports Editor of The Post.

Houston, Tex., Oct. 30.—The battle of the thrill producers, George Washington U. vs. Rice Institute, tonight awaited only the toot of the referee's whistle here in the longhorn country on the morrow.

Before 23,000 fans, the stadium capacity, they will meet, these two teams which last week staged the most sensational finishes of any in the land to win their respective battles, and thus is tomorrow's game advertised here as the test of the thrill teams.

Almost matching G. W.'s spectacular triumph over Wake Forest at Griffith Stadium was Rice's conquest of its traditional enemy, Texas University. With 50 seconds to play, the score tied and Rice in possession of the ball on third down 14 yards from the goal, the crowded stands saw Rice line up in field-goal formation.

Then it was that Rice confounded the fans, the Texas team and even its own coaches. No kick did they attempt, but with a sneak play through center the Rice quarterback dashed 12 yards to pave the way for the winning touchdown on the third play before the game ended.

Odds Shaved Down.

Tall tales of G. W.'s prowess have preceded the unbeaten Colonials here and Houston folks, who shout "bet" at the first sign of an argument, tonight were retrenching on what they have come to believe were foolhardy wagers made on the Rice-G. W. game earlier in the season when the memory of G. W.'s 41-0 defeat by Rice last year produced odds of 2 to 1 and 3 to 1.

To 7 to 5 they have now whittled the odds, with Rice continuing as the favorite. No more than six points will they concede the Colonials on an even money bet.

Virtually side by side on the Rice campus the two teams staged their final workouts today as the Colonials rid themselves of the train-legs acquired on the 1,900-mile trip from Washington. In size they appeared on a par, with Rice averaging 184 pounds per man to 180 for G. W.

Same Lineup.

Head Coach Jim Pixlee is hewing to the line-up he determined upon earlier in the week, with Jenkins, Kaufman, Reeves and Turner constituting his backfield and the fleet Vic Sampson in readiness on the side lines.

An additional warning of the talents of Rice's backs was given Coach Pixlee by his friends here when G. W. arrived shortly after noon in weather which, in Washington, would be described as mid-summer.

Despite the loss of such as Bill Wallace and Ed McCauley, the two backs who were rampant at Griffith Stadium last year in the route of the Colonials, Rice will present a backfield fully as strong as the 1935 crew, Pixlee has been advised.

Quarterback Jake Schuehle, hero of the sneak-play triumph over Duke last week, and Fullback Buck Friedman, a battering-ram type, will be the marked men when Rice takes the field. Schuehle, the sophomore son of a Texas county sheriff, is hailed as even a greater back than Wallace, and unrivaled by any punter in this section.

Six sophomores will be in the line-up that Pixlee will send on the field against the Owls when the Colonials today make their greatest bid in history for an unbeaten season.

G. W. U.	Position.	Rice.
Holt	L.E.	Williams
Prather	L.T.	Franklin
Weinberg	L.G.	Ard
Harrington	Center	Arthur
Remaglia	R.G.	Morris
Hanken or Rebholtz	R.T.	Hughes
Jenkins or Hanken	R.E.	Forbes
Kaufman or Jenkins	Q.B.	Schuehle
Reeves or Kaufman	L.H.	Brandon
Turner or Reeves	R.H.	Parker
Turner	F.B.	Friedman

Detroit Rallies to Beat Duquesne Eleven, 14-7

Detroit, Oct. 30 (AP).—University of Detroit's football Titans, paced by Andy Farkas and Ed Palumbo, flashed a brilliant attack in the fourth quarter tonight to come from behind and down Duquesne University 14 to 7. Farkas scored both Detroit touchdowns on passes from Palumbo.

Pitt, Gophers Favored In Climax Grid Battles

By Alan Gould.
Associated Press Sports Editor.

Chicago, Oct. 30.—The college football campaign, which comes to a smashing climax in the Big Ten with Northwestern's challenge to the all-conquering marchs of Minnesota, finds the title-seeking vanguard subjected to the heaviest kind of firing tomorrow on most main fronts.

Although the big guns, from coast to coast, look to have the situation under better control than at any previous stage of one of the hottest October's drives on record, it won't be surprising tomorrow evening to find additional cases of gridiron shellshock on the casualty list.

Ten outstanding games likely will draw an aggregate of nearly 500,000 eyewitnesses. Capacity crowds are slated for Minnesota-Northwestern at Evanston, Fordham-Pittsburgh at New York, and Notre Dame-Ohio State at South Bend, with a top figure of 65,000 expected at Philadelphia for Navy-Pennsylvania.

Gophers Favored.

From the Midwestern dugouts, here's how they look:

Minnesota at Northwestern—Riding the crest of football's greatest existing winning streak and in high gear, after a slow early season start, the Gophers appear to have too much manpower for the Wildcats. However, Minnesota may need 'em three deep in every position, as they are, to outscore a team that has been pointed all season for this game. Northwestern, with two of the best ball carriers in the Big Ten in Heap and Geyer, might win by getting a big enough jump to withstand the second-half pressure. But it's a long-shot chance. Consensus: Northwestern to score, Minnesota to win.

Pittsburgh at Fordham—The East's best offense meets the East's best defense. Neither Southern Methodist nor St. Mary's could cross Fordham's goal line, defended by a stalwart set of low-charging forwards who may have what it takes to extract the sting from Pitt's formidable attack. On the theory that the Panthers have had their "off day" against Duquesne, they are picked to win, but Goldberg & Co. won't tear Fordham apart the way they did Notre Dame. It's the kind of a game where the first team to score may win.

State Too Strong.

Ohio State at Notre Dame—Last season these two put on the "Firpo-Dempsey" battle of football at Columbus, with national title aspirations at stake. This year both are already out of the championship running but well matched. Unless the Irish can uncover another ball of fire like Andy Pilney, hero of the 1935 game, they are unlikely to set off any fireworks. Ohio State, overdue in the attacking department, figures to win this one.

Dartmouth at Yale—The Eli opportunists, led by Larry Kelley, generally has had the bulge on the Indians from Hanover. The jinx was broken last year by Dartmouth, but Yale, currently unbeaten and playing some of the smartest football in the "Ivy League," is the choice.

Illinois at Michigan—Two old rivals struggling to scramble into the Big Ten winning column. The Wolverines snapped out of their losing streak last week, at Columbia's expense, and it's Illinois' turn to win.

Washington at Oregon—The Huskies, riding high, wide and handsome since they lost their opener to Minnesota, figure to keep their Rose Bowl hopes intact but not without a struggle. Oregon, improving steadily, is in much the same long-shot class as Northwestern.

Louisiana State at Vanderbilt—The Bayou Tigers, loaded with scoring dynamite, figure to blast the Commodores, notwithstanding last week's signs of improvement.

Tigers Have Manpower

Princeton at Harvard—The Crimson is more heavily endowed as an institution of learning but the Tigers are more heavily equipped with football manpower. Princeton has yet to show its full scoring strength but figures to win by a sizeable margin.

Two of the East's handful of unbeaten survivors, Army and Holy Cross, collide with teams anxious to wipe out the sting of earlier reverses, Colgate and Temple.

Badly beaten by Duke and Tulane, Colgate showed a return to form last week. Any time Andy Kerr's razzle-dazzle offense is clicking, there's trouble ahead for the opposition, but Army's Monk Meyer, one of the East's most versatile backs, looks to carry the winning weapons.

On a line through Carnegie, which beat Temple but lost to Holy Cross

Continued on Page 21, Column 4.

Terrapins' Best Team Ready For 'Gators

Guckeyson, Meade to Be in Starting Line-up; Florida Underdog.

Gainesville, Fla., Oct. 30 (AP).—Maryland's football squad practiced 45 minutes on Florida Field this afternoon in preparation for its game with the 'Gators tomorrow.

The Terrapins appeared to be a lively lot and Coach Frank Dobson said after the workout he would start his best array against Florida.

This, apparently, meant Vic Willis and Blair Smith would be on the flanks; Ed Fletcher and John Birkland at tackle; Bill Wolfe and Mike Surgent at guards; Bob Walton at center; Charlie Ellinger at quarterback; Bill Guckeyson and Jim Meade at halfs, and John Gormley at fullback.

Dobson would not discuss the physical beating the Terps took at Syracuse, saying only, "Maryland always puts the best resources on the field it has the day of the game and never wants to talk about the boys who may not be in the best of shape. All teams have their problems along this line and I guess Florida has as many as we."

The coach ventured the assertion the trip here had been beneficial. The team had rested, he said, and appeared in better trim than when it left home early yesterday afternoon.

It was learned Maryland's practice today brought the total workouts for the week to one hour and a half. The team drilled 45 minutes Wednesday.

Florida had routine Friday workout. The 'Gators have full strength available and Coach Josh Cody said he felt the players had recovered from last Saturday's game with Kentucky.

Football Results

South Carolina, 9; Citadel, 0.
Ithaca, 32; Shrewsbury Teachers, 0.
Salem, 25; Fairmont Teachers, 0.
William Jewell, 7; Tarkio, 0.
Union College (Ky.) 6; Transylvania, 6.
Hopewell High, 13; Suffolk, 7.
Staunton M. A., 32; Fishburne M. S., 6.
Maury High (Norfolk), 13; Petersburg, 0.
John Marshall High (Richmond), 54; Newport News, 0.
V. M. I. Freshmen, 7; Virginia Freshmen, 0.
Masonic Home, 19; National Training School, 0.
William and Mary Freshmen, 8; Raymond Riordan School (New York), 0.
Salem, 25; Fairmont Teachers, 0.
Concordia Teachers, 67; Luther, 0.
Morehead Teachers, 19; Eastern Kentucky, 7.
Mississippi College, 20; Delta State Teachers, 0.
Hiwasse, 19; Sneed College, 0.
Magnolia A. and M., 58; El Dorado Junior College, 0.
Western Ill. State Thr., 7; Augustana, 6.
Idaho U. Frosh, 18; Lewiston Normal, 0.
Ottawa U., 13; Baker U., 0.
Cliff-Colfax Business College, 14; Westworth Military Academy, 0.
William Jewell, 7; Tarkio, 0.
Missouri Valley, 13; Culver-Stockton, 6.
Rollins, 33; Wofford, 14.
Concordia Teachers, 67; Luther, 0.
Miss. Col., 20; Delta State Teachers, 0.
Pensacola Naval Air Station, 30; Tampa U. Freshmen, 19.
Moravian, 25; Lehigh Jayvees, 6.
Mt. Union, 27; Ashland, 7.
Erskine, 13; Bisjoon, 6.
Conn. State, 45; Coast Guard, 12.
Marquette, 20; St. Mary's, 6.
Detroit, 14; Duquesne, 7.
Mt. Union, 27; Ashland, 7.
Elon, 6; Naval Apprentice School, 0.
Missouri Valley, 13; Culver Stockton, 6.
Murray Aggies, 40; Wilburton Jr. C., 12.
Kemper, 13; Principia, 6.
Rochester (Minn.) J. C., 23; Dr. Martin Luther, 0.
Alma Jr. College, 13; La Grange, 0.
Macomb Teachers, 7; Sazuetana, 6.
Ottawa, 18; Baker, 0.
Jamestown Thr., 38; Valley City Thr., 0.
Tuscaloo, 19; Campbell, 0.
Wagoners, 18; Ellendale, 7.
Lane, 2; Philander Smith, 0.
Wanken Jr. College, 13; Wash. Jr. C., 0.
Tampa U., 27; South Georgia State, 0.
Lenoir-Rhyne, 7; Guilford, 6.
Wahpeton Science, 12; Ellendale Nor., 7.
Connecticut State, 44; Coast Guard, 12.
Birmingham Southern, 20; Millsaps, 0.
St. Vincent, 27; Davis-Elkins, 0.
University of Louisville, 13; Georgetown College, 0.
Union University, 19; Murray (Ky.) Teachers, 7.
East Tennessee Teachers, 2; Maryville, 0.
Cape Girardeau Teachers, 20; Springfield (Mo.) Teachers, 0.

Continued on Page 21, Column 2.

Victors' Deadly Punts, Penalty on Cards Pave Way for Touchdown

Loyola Back Returns Walker's Kick 42 Yards to C. U. 7; Penalty, Plunge Put Ball Over; Cards Threaten Only Once.

Special Dispatch to The Post.

Loyola Stadium, New Orleans, La., Oct. 30.—Loyola's Wolves surprised a hefty Catholic University eleven at Loyola Stadium tonight with a 6 to 0 victory in a hard fought battle. The Wolves played inspired football from start to finish, outplaying the visitors at every twist and turn and holding the vaunted attack of Maurice (Irish) Carroll and Bill Adamaitis all in check.

The lone touchdown of the game came in the second quarter after a scoreless first period marked by a great punting duel between Pel Hughes, of Loyola, and Spec Foley, of the Cardinals. It was Hughes' great kicking that kept the visitors deep in their territory. Once he put a kick out of bounds on the Catholic U. 3-yard line. Another time he kicked it out on the 12-yard stripe.

It was after this latter boot that Dixie Walker made a high, spiralling punt to Hughes on the Catholic U. 49-yard line who made a beautiful return of 42 yards to the Cardinals' 7-yard line, where he was run out of bounds.

Clipping Penalty.

A penalty for clipping by Peterson was inflicted on Loyola and they took the ball into scrimmage on Catholic U.'s 22-yard stripe. Two off-tackle plays by Mike Casey gained 6 yards and then a penalty for holding by Catholic U. brought Loyola to their 1-yard line.

Clay Calhoun, great plunging fullback, found it an easy matter to score through center on the first play. Cecil Sanders' attempt for the extra point from placement was blocked.

The Cardinals made only one scoring threat. At the close of the first period they took a Loyola punt at midfield and swung on down the field to the 10-yard line, where a fourth down pass fell incomplete behind the goal line. A beautiful pass from Adamaitis to Foley, who lateraled to Schmarr, was completed for a gain of 40 yards. A 15-yard penalty for an illegal backfield shift hurt the Cards here. Finally they resorted to passes and lost the ball on downs.

Card Attack Fails.

At no other time did the Cardinals seriously menace Loyola's goal. They were a constant threat, what with Carroll shaking loose now and then and their lateral passes working smoothly, but they were unable to maintain any sustained attack against Loyola's efficient defense, led by Capt. Art Merchant at center.

Loyola made two marches deep into Catholic U.'s territory, once to the 1-yard line where they were held for downs when the Cardinals staged a stubborn goal-line stand. Three times they held the hard-driving Calhoun and the speedy Daigle for no gain.

Near the end of the game Daigle and Hughes alternated in bringing the ball to Catholic U.'s 10-yard line, but Loyola was gradually pushed back by a raging defense. The Wolves finally lost the ball on the Catholic U.'s 32-yard line.

Carroll, Adamaitis Star.

Carroll and Adamaitis were Catholic U.'s offensive stars. They ripped off goods gains almost every time they carried the ball. In the line, Capt. Schmarr stood out. His defensive play was of the highest order. Daigle, Calhoun, Hughes, Merchant, Costanza were Loyola's stars.

The score of tonight's game is a duplication of Loyola's victory in 1928.

The Cardinals plan to stay in New Orleans until Saturday night before returning home after a fortnight spent in the South.

The weather was chilly and there was no cause for complaint from the Cardinals on that score. It was a roughly played game. The penalties were many.

Neither team scored in the first period.

Loyola threw a scare into the Catholic U. team early in the quarter when Bob Murphy intercepted Captain Schmarr's long pass on the first play from scrimmage on Loyola's 30-yard line and ran the ball back to the Catholic U. 43-yard line. A pass from Hughes to Calhoun gained 12 yards and a first down on the Cardinal's 31-yard line. Two passes, one from Hughes to Calhoun for 12 yards and another from Calhoun to Hughes for 14 yards, put the ball on the Catholic U. 14-yard stripe. Here a third down pass from Hughes to Beach was knocked down on the goal line by Adamitis. Then on fourth down, Calhoun of Loyola tried a

Continued on Page 21, Column 5.

Infantry Easily Takes Laurel Feature for 3d Win in 4 Starts

Daily Double Pays $308 Mutuel

Jockey Morris Escapes Injury When Mount Falls in Fourth.

By Walter Haight.
A Staff Correspondent.

Laurel, Md., Oct. 30—Infantry, three-year-old gelded son of Chane Shot, won his third race in his four starts at this track, taking the chief honors in the running of the Carney Purse, feature event of today's Maryland Fair Inc. Program. Coming out of the starting gate as if he were shot out of a cannon, Infantry made every post a winning one and easily defeated Walter M. Jeffords' Jean Bart by two and a half lengths. Must Be was third all the way and was beaten by seven lengths for the place money.

Despite a strong wind, Infantry stepped the mile and 70 yards in the creditable time of 1:42 3-5. The winner was a heavily played second choice and brought a return of $6 for each $2 investment.

Jockey Charlie Corbett rode Infantry and once in front he rated his mount along while Jockey M. Peters, on Jean Bart, made futile attempts to dislodge him. The main race was between this pair all the way with Jean Bart failing to gain after making a mild bid entering the stretch.

The day was marked by a $308.10 daily double pay-off with Adams Eve supplying the majortiy of the money while teamed with Golden Vein, favorite in the third race.

A crowd of 8,000 witnessed the program.

The black and yellow colors of Dr. J. Fred Adams made one of their occasional visits to the winner's circle in the opening race with Adams Eve, four-year-old filly. Jockey Jackie Westrope had the mount and brought her home a half length in front of Riding High, the favorite, with Balcony third. The race was run in the mediocre time of 1:14 and Adams Eve, a member of the betting field, paid a $33.60 mutuel.

A field of eight claiming timbertoppers competed in the day's steeplechase and the chief portion of the purse went to Duncan H. Read's Dundrillin which led John K. Culver, jr.'s Little Marty to the wire by two and a half lengths. Wilfrid G., owned by K. R. Marshal, was a distant third. The winner was clocked in four minutes and paid a $12.20 mutuel.

Golden Vein Wins.

Golden Vein, the property of Mrs. P. Da Lee Watte, won his fourth purse in seven starts this year in the third race. In charge of Jockey Joe O'Malley, Golden Vein scored by half a length over Fervid with Credulous third. Golden Vein operated in the role of a $4.70 favorite and ran the mile and a furlong in 1:54 2-5.

Jockey Bobby Morris miraculously escaped serious injury when the plater Brown Bud fell in the fourth race and sent him to the track in a maze of flying hoofs. The boy suffered only minor cuts and a shaking up. She Knows took the winner's share of the purse, while running in the colors of Mrs. W. E. Martin. Trickling was second by a length and Naval Cadet was third. She Knows took the lead going into the first turn and gave her backers no anxious moments. As the favorite, she paid $5.50 and ran the mile and 70 yards in 1:44 3-5.

The Shandon Farm's Minton came up on the outside in the stretch to take a head decision from Shot and Shell in the sixth race over the 1 1-16 miles course. Third money in the field of seven went to Sea Gull with Inferno Lad, the favorite running a disgraceful race. Minton was clocked in 1:47 and paid a $7.80 mutuel.

Wandrel Scores.

Wandrel, owned and trained by J. McNamara, took the seventh race from a field of a dozen platers competing at a mile and 70 yards. The mare had a length advantage at the finish over three which the camera separated. Wise Advocate was given second money with Tutticurio judged third and Bill Bleiweiss fourth. The winner paid $9 and was clocked in 1:45 4-5. Jockey Ritz, who rode High Torque, was suspended for the remainder of the meeting for rough riding.

Churchill Downs Entries.

By the Associated Press.

FIRST RACE—Six furlongs; purse, $600; allowances; for all ages.
1 †Dower ....100 | 6 Come to Taw..103
2 Sarana ....100 | 7 Cherovan 103
3 Belgian Boy..115 | 8 Revelstoke 115
4 Good King ...115 | 9 †Wahcoo 115
5 Calculator 103
†O. F. Woodward entry.

SECOND RACE—Six furlongs; purse, $600; for maiden 2-year-olds.
1 *Lady Bessie..107 | 9 *Putzen 110
2 †Golden Ariel.112 | 10 Solar Hawk...115
3 Overtrick ....115 | 11 Gustavia 112
4 Blue Blazer ..115 | 12 Caresaway ...112
5 *Guinea Doric.107 | 13 Good Selka...112
6 Sir Isaac ....115 | 14 Air Pocket...112
7 †Buddie Miller..115 | 15 Queen Regent..112
8 Rhiniz ......115 | 16 Brook Trout...115
†J. C. Miller entry.

THIRD RACE—Six furlongs; purse, $600; claiming; for 3-year-olds and upward.
1 *Canny Scot...112 | 6 *Sage Girl 106
2 Skalkahoe ....112 | 7 *Dandy Jay....112
3 Camp Cook ...117 | 8 Marie Jean....110
4 Over Yonder...111 | 9 Our Willie 113
5 Ramrod 115

FOURTH RACE—One mile; purse, $700; claiming; for 3-year-olds and upward.
1 Watercure ....110 | 4 Wise Bessa ...113
2 Hit and Run..114 | 5 *Hat Check ...105
3 Just Frank....108 | 6 *Star Bud 111

FIFTH RACE—Six furlongs; purse, $700; for 2-year-olds.
1 Lakeview .....113 | 4 Chenault 107
2 Proph ....109 | 5 *Quincy 108
3 Lucky Ducky..110 | 6 Dr. Menendez..113

SIXTH RACE—Six furlongs; purse, $1,000; handicap; for all ages.
1 Mucho Gusto..124 | 4 Perlette 99
2 Prince Fellow..114 | 5 Valdina 97
3 Crown's Glory.117 | 6 Dusty Dawn ...124

SEVENTH RACE—One and one-sixteenth miles; purse, $600; claiming; for 3-year-olds and upward.
1 Golden Nut...111 | 4 Glittering 111
2 *Carnelian ....106 | 5 Gold Ti 105
3 *Campagna ...103 | 6 *What Way....103

EIGHTH RACE—One and one-sixteenth miles; purse, $600; claiming; for 3-year-olds and upward.
1 Arios ....108 | 7 *Prince Dean..112
2 Open Hearth..114 | 8 Paul T. 112
3 *Corner Boy ..109 | 9 Squall 111
4 Brillwinn .....117 | 10 *Miss Twinkle.100
5 *Monoplane ...112 | 11 Night Flower...111
6 *Temple Hill..109

NINTH RACE (sub)—Six furlongs; purse, $600; claiming; for 3-year-olds and upward.
1 Lucky Foot...108 | 6 *Cohort Lass...100
2 Oddesa Clark..109 | 7 Louise Dire ...105
3 Gamaliel .....116 | 8 *Pat C. 107
4 Oh Ray ....112 | 9 Robert S. 112
5 Ceallaigh 108
*Apprentice allowance claimed.
Weather, clear; track, fast.

Chart of Races at Laurel

FRIDAY, OCTOBER 30, 1936.
(Compiled by Walter Haight.)
WEATHER, CLEAR. TRACK, FAST.

FIRST RACE—Six furlongs. Purse, $1,000; claiming. For 3-year-olds and upward (bred in Maryland). Start good (from stall gates) for all but Bally Bay. Won driving; place, same. Went to post at 1:34. Off at 1:36½. Winner, J. F. Adams' b. or br. f. (4), by J. Fred A.—Peggy L. Trained by owner. Value to winner, $700; second, $150; third, $100; fourth, $50. Time, 0:23 1-5, 0:43 2-5, 1:14.

Horses	Jockeys	Wgt.	Post	St.	¼	½	Str.	Fin.	Straight
ADAM'S EVE	(Westrope)	109½	8	7	6^1	4^1½	4^1½	1½	*$15.80
RIDING HIGH	(Peters)	108	6	2	3½	3^1	2½	2^1	1.55
BALCONY	(I. Hanford)	104	9	1	1^h	1½	1^h	3^1	*
WATERMAN	(Kurtsinger)	107	3	9	9^h	9^2	6½	4^h	4.00
SQUARE PLAY	(Schmidl)	98	5	8	8^2	7½	5^1	5^{nk}	17.30
FLOWER TIME	(Balaski)	109	2	4	2^1	2^1	3^h	6^h	11.05
TITIAN KIDDIE	(Morris)	110	10	3	5^{nk}	5½	7^1	7^2	4.00
LANDSMAN	(Lo Turco)	106	7	10	7^h	6^1½	8^2	8^4	*
BALLY GAY	(Dunbar)	106	11	12	12	11^8	9^4	9^2	32.55
LADY WINDSOR	(Snyder)	102	4	5	10^{10}	10^2	10^2	10^2	65.30
NELLA CANTER	(DeCamillis)	104	12	6	4^h	8^1	11^6	11^8	16.25
PETER SAND	(O'Malley)	115	1	11	11^2	12	12	12	81.55

*Field.

Two-dollar mutuels paid—ADAM'S EVE (Field), $33.60, $8.50, $9.20; RIDING HIGH, $3.20, $2.90; BALCONY (Field), $9.20.

ADAM'S EVE, within striking distance of the leaders from the start, came to the outside for racing room and moved up sharply inside the sixteenth pole to win going away. RIDING HIGH was squeezed back while racing between BALCONY and FLOWER TIME approaching the far turn, swung out to the clear, moved up smartly to take command in the late stretch, but could not resist the winner. BALCONY, first away, was hard used running with FLOWER TIME and tired gradually. WATERMAN gained gradually throughout the running. FLOWER TIME stopped. TITIAN KIDDIE showed a dull effort. BALLY BAY was virtually left at the break and closed a gap. NELLA CANTER raced greenly and had early speed.

SECOND RACE—About two miles. Purse, $1,000; claiming. Steeplechase. For 3-year-olds and upward. Start good. Won driving; place, same. Went to post at 1:59½. Off at 2:00½. Winner, D. H. Read's br. or blk. g. (6), by His Majesty—Caller Herrin. Trained by J. T. Skinner. Value to winner, $700; second, $150; third, $100; fourth, $50. Time 4:00 (14 jumps).

Horses	Jockeys	Wgt.	Post	St.	4	8	12	14	Str.	Straight
DUNDRILLIN	(McGovern)	156	4	1	3^1	3^1½	1^1	1^1	1^2½	$5.10
LITTLE MARTY	(McGrath)	144	7	3	4^3	2½	2^4	2^{10}	2^8	10.05
WILFRID G.	(G. Smoot)	141	6	7	7½	8	8	3½	3^4	27.65
QUICK VERDICT	(Bogan)	137	5	8	6^5	5^1½	4^3	4^2	4^4	34.15
GREATOREX	(McGinnis)	149	8	2	2^{nk}	4½	3^3	5^2	5^4	1.70
DAFFY	(Newton)	132	3	4	5^1½	7^4	6^1	6^4	6^5	10.05
WRACKONITE	(Duffy)	131	1	6	8	6½	7^1	7^3	7^8	3.35
POPPYMAN	(Christian)	144	2	5	1½	1½	5^1	8	8	12.00

Two-dollar mutuels paid—DUNDRILLIN, $12.20, $4.70; $3.90; LITTLE MARTY, $9.80, $7.70; WILFRED G., $8.20.

DUNDRILLIN, always a forward factor while under slight restraint and being steadied over the fences, shook off repeated challenges from LITTLE MARTY during the last mile and held sway to the end under a drive. LITTLE MARTY moved up to threaten after a mile and fought it out willingly. WILFRED G. allowed to drop far out of it, came with good speed during the final half. QUICK VERDICT was never a factor. GREATOREX could not keep up and had no excuses. WRACKONITE lacked speed throughout while weakly handled. POPPYMAN stopped after a mile.

THIRD RACE—One and one-eighth miles. Purse, $1,000; claiming. For 4-year-olds and upward. Start good from stall gates. Won driving; place same. Went to post at 2:32. Off at 2:33. Winner, Mrs. P. Da Lee Watts' red r. h. (5), by Spire—Daisy Vein. Trained by P. D. Watts. Value to winner, $700; second, $150; third, $100; fourth, $50. Time, 0:23 3-5, 0:48 4-5, 1:14, 1:41, 1:54 2-5.

Horses	Jockeys	Wgt.	Post	St.	¼	½	¾	Str.	Fin.	Straight
GOLDEN VEIN	(O'Malley)	115	3	1	3^2	3^4	3^8	1½	1½	$1.35
FERVID	(Kurtsinger)	112	1	3	1^1½	1^1½	1^1	2^1½	2^8	13.15
CREDULOUS	(Root)	112	2	2	2^1½	2^1	2½	3^1½	3^1½	2.70
MADDENING	(Westrope)	109	6	5	4½	4^1	4^1½	4^2	4^4	14.50
GOANTELL	(Schmidl)	104	9	9	9	7^1½	5^2	5^3	5^2	26.65
DUNFOX	(Ritz)	112	8	8	6½	5^1	6^4	6^4	6^3	71.40
PILLNITA	(Morris)	107	5	6	7½	6^h	7^8	7^8	7^{12}	4.80
THREE GRAND	(Shelhamer)	109	7	7	5^1	8^{12}	8	8	8	123.20
STEPONIT	(Boucher)	112	4	4	8^h	9	Pulled up			32.90

Two-dollar mutuels paid—GOLDEN VEIN, $4.70, $2.90, $2.40; FERVID, $7.30, $3.70; CREDULOUS, $2.80.

GOLDEN VEIN, steadied along within striking distance of the pace, came through on the inside entering the stretch to gradually assume command and was drawing out at the end. FERVID went to the top at once, was rated along and could not resist the winner while finishing willingly. CREDULOUS chased FERVID, but tired when placed to pressure. MADDENING went evenly, but could not threaten. The others were outrun.

DAILY DOUBLE PAID $308.10.

FOURTH RACE—One mile and 70 yards. Purse, $1,000; claiming. For 3-year-olds and upward. Start good from stall gates. Won driving; place same. Went to post at 3:00½. Off at 3:03. Winner, Mrs. W. E. Martin's ch. f. (3), by Jack High—Playcany. Trained by W. E. Martin. Value to winner, $700; second, $150; third, $100; fourth, $50. Time, 0:24 1-5, 0:48 1-5, 1:13 4-5, 1:39 4-5, 1:44 3-5.

Horses	Jockeys	Wgt.	Post	St.	¼	½	¾	Str.	Fin.	Straight
SHEKNOWS	(McCombs)	95	8	6	1^2	1^3	1^1	1^1½	1^1	$1.75
TRICKLING	(J. Renick)	104	4	5	3^1½	2^1	2^4	2^3	2^4	17.35
NAVAL CADET	(Coucci)	111	9	7	5½	4^8	4^8	3^2	3^6	1.80
NIMULE	(Kurtsinger)	107	3	1	2^3	3^8	3½	4^3	4^2	45.00
HAPPY FLAG	(Wagner)	105½	2	9	7^1½	6^1	6^{10}	6^8	5^h	16.00
CROWDED HOURS	(DeCamillis)	111	1	8	6^3	5^4	5^1½	5½	6^7	4.60
THE AENEAD	(Ritz)	107	5	4	8	8	7^3	7^4	7^8	37.45
BANANA	(Snyder)	102	6	3	4^3	7^8	8	8	8	136.25
BUD BROWN	(Morris)	105	7	2	Fell					48.75

Two-dollar mutuels paid—SHEKNOWS, $5.50, $3.90, $2.60; TRICKLING, $13.10, $5.70; NAVAL CADET, $2.70.

SHEKNOWS, rushed to the front on the outside going into the first turn, was rated along while opening a gap, rallied when placed to drive and was kept to pressure to hold TRICKLING safe. The latter was hard ridden throughout, gained steadily to the stretch and hung in the final eighth. NAVAL CADET, bothered when BUD BROWN fell, gained sharply entering the stretch, but was held safe. NIMULE was hustled to a contending position at once, but tired gradually. BUD BROWN stumbled and fell approaching the first turn.

FIFTH RACE—One mile and 70 yards. Purse, $1,100; allowances. The Carney. For 3-year-olds. Start good. Won easily; place, driving. Went post at 3:30½. Off at 3:31. Winner, Millsdale Stable's b. g. (3) by Chance Shot—La Bayonette. Trained by A. Pelleteri. Value to winner, $800; second, $150; third, $100; fourth, $50. Time, 0:23 1-5, 0:46 4-5, 1:12 3-5, 1:37 4-5, 1:42 3-5.

Horses	Jockeys	Wgt.	Post	St.	¼	½	¾	Str.	Fin.	Straight
INFANTRY	(Corbett)	113	3	1	1^1½	1^1½	1^3	1^3	1^2½	$2.00
JEAN BART	(Peters)	116	1	3	2^1½	2^4	2^5	2^4	2^7	1.25
MUST BE	(Westrope)	113	2	2	3^4	3^1	3^1	3^1	3^2	10.95
BULWARK	(Kurtsinger)	111	6	4	4^h	4^h	4^h	4^1½	4^5	17.55
BALMICA	(Hooper)	111	4	5	5½	5^8	5^6	5^6	5^{10}	15.35
BABY TALK	(J. Renick)	111	5	6	6	6	6	6	6	7.90

Two-dollar mutuels paid—INFANTRY, $6.00, $2.70, 2.40; JEAN BART, $2.70, $2.40; MUST BE, $3.30.

INFANTRY sprinted to the front at once, opened a good lead along the back stretch, was shaken up entering the stretch and easily held sway to the end. JEAN BART was closest to the pace-setter from the beginning, but could not threaten. MUST BE went evenly, but could not menace. BABY TALK was allowed to drop out of it going to the back stretch and was a distant trailer.

SIXTH RACE—One and one-sixteenth miles. Purse, $1,000; claiming. For 3-year-olds and upward. Start good. Won driving; place, same. Went to post at 3:58. Off at 3:59½. Winner, Shandon Farm's b. g. (7), by Angon—Mint Drop. Trained by J. J. Greely. Value to winner, $700; second, $150; third, $100; fourth, $50. Time, 0:24 2-5, 0:48 2-5, 1:14, 1:40, 1:47.

Horses	Jockeys	Wgt.	Post	St.	¼	½	¾	Str.	Fin.	Straight
MINTON	(McCombs)	110	6	4	4^1	4^1	4^2	3^1	1^h	$2.90
SHOT AND SHELL	(Shelhamer)	113	3	3	1^2½	1^8	1^h	1^h	2^1½	3.60
SEA GULL	(Kurtsinger)	109	5	6	2^1	2^1½	2^3	2½	3^1½	10.00
INFERNO LAD	(Westrope)	116	7	2	3½	3^2	3^1	4^1½	4½	1.45
ROSS	(Schmidl)	110	4	1	5^4	5^4	5^4	5^8	5^6	25.25
PAN TOY	(Boucher)	110	2	5	6^4	6^4	6^4	6^4	6^8	45.60
COPPER TUBE	(Ritz)	104	1	7	7	7	7	7	7	16.35

Two-dollar mutuels paid—MINTON, $7.80, $4.10, $3.20; SHOT AND SHELL, $4.40, $3.70; SEA GULL, $5.40.

MINTON came to the outside for racing room in the stretch and withstood a long drive to be up inside the sixteenth pole. SHOT AND SHELL, assumed command at once, disposed of SEA GULL, but could not resist the winner. SEA GULL pressed the pace, but tired in the final stages. INFERNO LAD was listlessly ridden. ROSS went evenly. PAN TOY and COPPER TUBE were overmatched.

SEVENTH RACE—One mile and 70 yards. Purse, $1,000; claiming. For 3-year-olds and upward. Start good from stall gates. Won driving; place same. Went to post at 4:26. Off at 4:30. Winner, J. McNamara's b. m. (6), by The Wanderer—Eleusinia. Trained by owner. Value to winner, $700; second, $150; third, $100; fourth, $50. Time, 0:23 4-5, 0:47 3-5, 1:13 2-5, 1:40 2-5, 1:45 4-5.

Horses	Jockeys	Wgt.	Post	St.	¼	½	¾	Str.	Fin.	Straight
WANDREL	(Peters)	108	2	2	9^1½	6½	5^1½	4^1½	1^1	$3.50
WISE ADVOCATE	(Wagner)	107	10	8	10^h	9^1	7^2	5^2	2^{ns}	2.15
TUTTICURIO	(Balaski)	109	1	1	3^1½	3^1½	3^1	3^1	3^{ns}	10.40
BILL BLEIWEISS	(O'Malley)	111½	9	6	2½	2^1	2½	2½	4^1½	25.95
HIGH TORQUE	(Ritz)	108	11	7	1^1½	1^1	1^2	1^1½	5½	2.85
GLOWING COAL	(J. Renick)	103	8	11	12	10^h	9^8	6^1	6^2	*39.70
OUT OF FIRE	(DeCamillis)	103	5	4	8^1½	8^1	6^h	7^3	7^4	21.60
MISS JONES	(McCombs)	98	3	3	5^1½	4½	4^h	8½	8^3	22.25
TRUMPS	(McDermott)	98	12	12	11^1	11^2	8^1½	9^2	9^3	47.55
SUN DREAMER	(Root)	107	6	10	6^1	7^h	11^4	10^3	10^5	*
DARLING PAT	(Tryon)	106½	7	9	7^h	12	12	11^{10}	11^{20}	*
BARN STORMER	(Kurtsinger)	106	4	5	4^h	5^3	10½	12	12	31.75

*Field.

Two-dollar mutuels paid—WANDREL, $9.00, $4.10, $3.90; WISE ADVOCATE, $3.20, $2.70; TUTTICURIO, $6.70.

WANDREL, outrun for a half, came to the inside to reach the leaders entering the stretch and under pressure was drawing out at the end. WISE ADVOCATE came with a rush on the outside at the finish. TUTTICURIO went evenly and closed courageously under pressure. BILL BLEIWEISS pressed the pace of HIGH TORQUE and was in tight quarters along the rail at the finish while tiring. HIGH TORQUE was faltering in the final sixteenth after setting a brisk pace. GLOWING COAL moved up with a rush swinging for the stretch and flattened out. BARN STORMER stopped.

EIGHTH RACE—One and one-eighth miles. Purse, $1,000; claiming. For 4-year-olds and upward. Start good from stall gates. Won handily; place driving. Went to post at 5:00. Off at 5:01½. Winner, E. K. Bryson's ch. m. (6), by Crusader—Penelope. Trained by H. Baker. Value to winner, $700; second, $150; third, $100; fourth, $50. Time, 0:24 1-5, 0:48 1-5, 1:13 3-5, 1:39 4-5, 1:52 4-5.

Horses	Jockeys	Wgt.	Post	St.	¼	½	¾	Str.	Fin.	Straight
SPARTAN LADY	(Root)	112	8	7	3^h	1^1½	1^4	1^4	1^{12}	$1.35
TAMBOV	(Balaski)	112	6	6	1^{nk}	2½	2^3	2^3	2^h	3.40
PRECIOUS KING	(Wagner)	112	5	4	6^3	5^1	4^{nk}	3^2	3^4	18.20
DUNAIR	(Peters)	112	4	3	8^2	8^{12}	5½	4½	4½	16.75
LIGHT ACTION	(Sarno)	107	2	2	7^3	7^h	6^1	6^2	5^1½	61.95
CANTIE	(Corbett)	112	3	8	5^1	3^1	3^h	5^1	6^3	5.75
THREE DAGGERS	(J. Renick)	112	7	9	9	9	9	9	7^1	6.80
WARNED OFF	(Schmidl)	107	9	5	2^1	4^h	7^1½	8^2	8^1½	53.50
ARDOR	(Shelhamer)	107	1	1	4½	6^h	8^{10}	7½	9	64.15

Two-dollar mutuels paid—SPARTAN LADY, $4.70, $2.80, $2.60; TAMBOV, $3.30, $3.10; PRECIOUS KING, $6.80.

SPARTAN LADY, steered out of trouble going to the first turn, took command midway of the backstretch, opened a long lead and was in hand at the end. TAMBOV was rushed to the front, chased the pacemaker and was tiring at the end. PRECIOUS KING closed gamely after gaining gradually. DUNAIR moved up sharply approaching the stretch, but could not threaten. CANTIE dropped out of it after a half. WARNED OFF had good early speed. ARDOR stopped early.

Time Out!

By Chet Smith

"You said to go through him, didn't ya, coach?"

Laurel Entries.

By the Associated Press.

(LISTED IN POST POSITIONS.)

FIRST RACE—One and one-fourth miles; purse, $1,000; claiming; for 3-year-olds and upward.

No.	Horse and Jockey.	Wgt.	Odds.
9	*Naval Cadet (McCombs)	105	3-1
8	Masked Queen (Root)	108	4-1
1	Indian News (Westrope)	107	8-1
2	Jim John (O'Malley)	111	6-1
3	*Tiempo (Schmidl)	101	8-1
4	*Eudes (Morris)	109	15-1
5	*Huppy (McDermott)	101	20-1
6	Babwrack (I. Hanford)	104	5-1
7	Chambersburger (Litz'berger)	107	5-1

SECOND RACE—Six furlongs; purse, $1,000; claiming; for 3-year-olds and upward.
6 Chief Cherokee (Kurtsinger) . 105 4-1
7 †Sun Antioch (DeCamillis) .. 100 3-1
8 †Go Home (DeCamillis) 102 3-1
3 *Lemont (McCombs) 97 15-1
4 Liberal (I. Hanford) 102 8-5
5 Wise Sister (Westrope) 104 15-1
1 More News (Balaski) 104 8-1
2 *Beth Bon (Morris) 99 4-1
†F. M. Gould and Maemere Farm entry.

THIRD RACE—One mile and 70 yards; purse, $1,000; for 2-year-olds.
6 Siam (Morris) 116 3-1
7 Golden Era (Peters) 116 5-2
1 Rollicker (Kopel) 116 20-1
2 Bad Dreams (Wagner) 107 5-1
3 Over the Top (Coucci) 116 6-1
4 †Merry Mood (I. Hanford) ... 116 3-1
5 †Maleman (I. Hanford) 116 3-1
†L. J. Marks entry.

FOURTH RACE—One mile; purse, $3,500 added; the Spalding Lowe Jenkins Handicap; for 2-year-olds.
9 Rex Flag (Balaski) 109 8-1
10 †Tattered (Gilbert) 106 10-1
11 ‡Biologist (J. Renick) 111 7-2
1 Sun Phantom (I. Hanford) ... 105 15-1
2 War Admiral (Kurtsinger) ... 120 9-5
3 †White Tie (Workman) 113 10-1
4 ‡Brooklyn (J. Renick) 108 7-2
5 Grey Gold (Knapp) 104 20-1
6 Bottle Cap (Corbett) 121 5-2
7 ‡Billionaire (Coucci) 118 7-2
8 Clodion (Westrope) 111 20-1
†Greentree and Manhasset entry.
‡E. R. Bradley entry.

FIFTH RACE—One and one-fourth miles; purse, $10,000 added; the Washington Handicap; for 3-year-olds and upward.
8 Brown Top (Morris) 99 10-1
9 Memory Book (Gilbert) 113 5-1
10 Time Supply (Workman) ... 122 2-1
11 Silent Shot (McCombs) 98 20-1
12 Bow and Arrow (J. Renick) . 108 6-1
1 Roman Soldier (Westrope) .. 117 7-2
2 Azucar (Hardy) 118 15-1
3 Mantagna (Litzenberger) ... 107 20-1
4 Fair Knightess (DeCamillis) . 105 12-1
5 Split Second (I. Hanford) ... 100 15-1
6 †Finance (Kurtsinger) 115 6-1
7 †Corinto (Kurtsinger) 112 6-1
†Mrs. E. Denemark entry.

SIXTH RACE—One and one-sixteenth miles; purse, $1,500; the Colonial Handicap; for 3-year-olds and upward.
6 Sarada (Balaski) 107 12-1
7 †St. Bernard (Kurtsinger) .. 118 5-2
8 Zay (McCombs) 95 8-1
9 Giant Killer (Corbett) 108 4-1
10 ‡Maeriel (DeCamillis) 104 5-1
1 Booming Guns (Morris) 96 20-1
2 †Corinto (Kurtsinger) 115 5-2
3 Knight Warrior (Knapp) 100 20-1
4 Moonside (Westrope) 113 7-2
5 ‡Mantagna (Litzenberger) .. 109 5-1
†E. D. Shaffer and Mrs. E. Denemark entry.
‡Maemere Farm entry.

SEVENTH RACE—One and one-half miles; purse, $1,000; claiming; for 3-year-olds and upward.
6 Aladdin's Dream (Haines) .. 111 11-5
7 Light Brook (Westrope) 109 8-1
1 Fluffy Lee (Peters) 108 10-1
2 Seven Star (Wagner) 103 5-1
3 Panalong (Balaski) 116 3-1
4 Oldfield (O'Malley) 113 5-1
5 Forest Charm (Coucci) 109 12-1
*Apprentice allowance claimed.
Weather, clear; track, fast.

Racing Selections.

Sportsman's Park.
(For fast track.)
1—Mr. James, Monk's Gold, Early Dawn.
2—Caterer, Everybody, Wee Lukie.
3—Capt. Jeffers, Red Rouge, Sir Ajax.
4—Viajero, Charwitch, Tinsel Lady.
5—Cardarrone, Navanod, High Diver.
6—Zenka, Commissioner Kennedy, Ruff Day.
7—Stealingaway, Golden Throne, Jim Ormont.
8—Bekville, Gay Bird, Capt. Danger.
9—Bay Memor, High Pockets, Moll.
Best bet—Cardarrone.

Narragansett.
(For fast track.)
1—Good Dame, Transit Lady, Bud Broom.
2—Wrought Iron, Aurica, Vee Eight.
3—Askaris, Willow Bud, Malign.
4—Grey Shot, Zaca, Lee Hastings.
5—Bill Farnsworth, All Forlorn, Erin Torch.
6—Accolade, Chancing, Mountainy Man.
7—Hoosier's Pride, Ukraine, Integrity.
8—Parity, Union, High Mongul.
Best bet—Bill Farnsworth.

Churchill Downs.
(Fast Track.)
1—Come To Taw, Calculator, Wahcoo.
2—Putzen, Queen Regent, Good Selka.
3—Marie Jean, Skalkahoe, Ramrod.
4—Watercure, Star Bud, Hit And Run.
5—Quincy, Dr. Menendez, Proph.
6—Mucho Gusto, Dusty Dawn, Crowning Glory.
7—Golden Nut, Whatway, Campagna.
8—Miss Twinkle, Paul T., Night Flower.
9—Gamaliel, Pat C., Robert S.
Best bet—Mucho Gusto.

Empire City.
(Fast Track.)
1—Ptolemy, Bravado, Monument.
2—Donald Duck, Old Maid, Jub Jub.
3—Wheatley entry, Planetoid, Juliet W.
4—Count Arthur, Piccolo, Reminding.
5—Clocks, Shoeless Joe, Miss Rainbow.
6—Frank Ormont, Bright Chance, Tell Why.
Best bet—Clocks.

Arlington Downs.
(Slow Track.)
1—Pansy Ann, Doctor C. N., High Polish.
2—John Bane, Bedight, Fast Move.
3—The Darb, Bacon, B Eighty.
4—Mansco, Sound Advice, Candescent.
5—Golden Eye, Infidox, Reaping.
6—Moresoris, Some Boy, Highman.
7—Knave, Gannonnic, Northern Water.
8—Dark Zeni, Boston Sound, Swamp Angel.
Best bet—The Darb.
Louisville Times (AP).

Empire City Entries.

By the Associated Press.

FIRST RACE—About six furlongs; purse, $900; for all ages; maidens.
1 Strabo ....108 | 6 Harvesting ...108
2 Ptolemy ......108 | 7 Tony Man 118
3 Monument ....108 | 8 Bravado 118
4 Honeyed .....105 | 9 Gloom Buster.108
5 Exhibitor ....108 | 10 Tops 115

SECOND RACE—One mile and 70 yards; purse, $900; claiming; for 2-year-olds.
1 Whisk Party..106 | 7 †Jub Jub 112
2 Company ......108 | 8 Time Me 115
3 *Donald Duck.104 | 9 *Bully Flora..104
4 *Old Maid ....110 | 10 Daytonian ...108
5 †Ritz Broth'rs.105 | 11 Sir Randolph.115
6 Wise Bun .....109 | 12 Blue King 105
†Mrs. William Russell and E. J. Ross entry.

THIRD RACE—About six furlongs; purse, $2,500 added; the Autumn Day Stakes; for 2-year-old fillies.
1 Stylistic .....110 | 6 Janeen 110
2 †Devils Pace..113 | 7 Showemall ...110
3 †Drawbridge ..113 | 8 Juliet W. 113
4 Planetoid ....113 | 9 Coramine 116
5 Clamorous ...110
†Wheatley Stable entry.

FOURTH RACE—One and one-eighth miles; purse, $5,000 added; the Yorktown Handicap; for 3-year-olds and upward.
1 Prince Abbot..110 | 5 Reminding ...109
2 Count Arthur.126 | 6 Sea Biscuit ..119
3 Piccolo ......107 | 7 Emileo 114
4 Thorson .....104 | 8 Esposa 112

FIFTH RACE—One mile and 70 yards; purse, $1,000; the Exodus Handicap (class D); for 3-year-olds and upward.
1 Sea Cradle ...104 | 7 †Clocks 110
2 Caught ......114 | 8 Pastry 109
3 Shoeless Joe..110 | 9 Old Story 110
4 Miss Rainbow.109 | 10 Ruffy 100
5 Hoops ....112 | 11 Conte 116
6 †Natl. Anthem.114
†Brookmeade Stable entry.

SIXTH RACE—One and one-eighth miles; purse, $900; claiming; for 3-year-olds and upward.
1 Machilla .....113 | 4 Frank Ormont..113
2 Good Politian.113 | 5 †Faleen 100
3 †Bright Chance.113 | 6 *Tell Why 111
†Mrs. M. Breiner and Edward Kaye entry.
*Apprentice allowance claimed.
Weather, clear; track, fast.

Narragansett Park Entries.

By the Associated Press.

FIRST RACE—Six furlongs; purse, $1,000; claiming; for 3-year-olds and upward.
1 *Transit Lady 104 | 7 *Good Dame ..108
2 *Tramway L...104 | 8 Cardamon 106
3 *Wee Princess 102 | 9 Starogan 108
4 Laura Br'ham 104 | 10 Charmed Eyes.108
5 Gold Sweep ..109 | 11 Onward 111
6 Bud Broom ..109 | 12 Rockrim 107

SECOND RACE—One mile and 70 yards; purse, $1,000; claiming; for 3-year-olds and upward.
1 Wrought Iron 106 | 7 *Vee Eight 111
2 Prince Danny 108 | 8 Aurica 108
3 Flying Amazon 103 | 9 *Slim Jane 98
4 *Blondella ...103 | 10 *Brilliant Miss.108
5 Blind Luck ...111 | 11 *Brush Past ..106
6 *Vested Power 108 | 12 *Malice 103

THIRD RACE—Six furlongs; purse, $1,100; the Hopkins; for 2-year-olds.
1 Best News ...107 | 6 Malign 109
2 Askaris ......107 | 7 Guy Fawkes ...108
3 Tootsie Cake .104 | 8 Isadore 112
4 Carlovinian ..112 | 9 Miss Nico 107
5 Willow Bud ..104

FOURTH RACE—Six furlongs; purse, $1,100; the Hubbard; for 2-year-olds.
1 Natty Boy ...115 | 6 Grey Shot 109
2 Noel H. .....112 | 7 Candar 105
3 Knight's Plume.115 | 8 Robber Baron 105
4 Miss Leannah.107 | 9 Zaca 112
5 Lee Hastings .110

FIFTH RACE—Six furlongs; purse, $1,300; the Assonet Handicap; for 3-year-olds and upward.
1 B. Farnsworth 125 | 5 Lady Higloss ..110
2 All Forlorn ..104 | 6 Marmara 103
3 Party Spirit ..109 | 7 Sir Michael ...100
4 Bubblesome ..105 | 8 Erin Torch ...101

SIXTH RACE—One and one-eighth miles; purse, $5,000 added; the New England Handicap; for 3-year-olds and upward.
1 Bahamas .....100 | 6 Tugboat Frank 102
2 Don Guzman ..106 | 7 Chancing 116
3 Roustabout ...110 | 8 Mount'ny Man 110
4 R. Van Winkle.100 | 9 Accolade 125
5 Beefsteak 106

SEVENTH RACE—One and one-sixteenth miles; purse, $1,000; claiming; for 3-year-olds and upward.
1 Real Jam ....111 | 7 *Integrity 104
2 Gr'dma's Boy 106 | 8 H'sier's Pride 111
3 *Below Cost ..106 | 9 *Pretty Russell 98
4 *Make It .....98 | 10 Ukraine 108
5 *Traggat .....106 | 11 *Zulu Lad 106
6 *M. Go Round 102

EIGHTH RACE—One and one-sixteenth miles; purse, $1,000; claiming; for 3-year-olds and upward.
1 Union ....109 | 7 Moralist 111
2 Wilco ....111 | 8 Polly B. 110
3 Jubilee Jim ..106 | 9 Chief Mourner.111
4 Mystic Flyer .106 | 10 Parity 113
5 High Mongul..111 | 11 Momentary ...105
6 *Dunrock 106
*Apprentice allowance claimed.
Weather, clear; track, fast.

Arlington Downs Entries.

By the Associated Press.

FIRST RACE—Five and one-half furlongs; purse, $800; claiming; for 2-year-olds.
1 Doctor C. N. ..115 | 7 Roost 109
2 Paris Model ..109 | 8 *Big Mum 107
3 Ground Oak ..112 | 9 High Polish ..112
4 Reckless .....109 | 10 Blaze d'Or ...112
5 Arielette .....109 | 11 Girl's Chance 114
6 Old State ....112 | 12 Pansy Ann ...114

SECOND RACE—Six furlongs; purse, $700; claiming; for 3-year-olds and upward.
1 No Change ...106 | 7 *Salteo 106
2 Rich Girl ....106 | 8 Animate 107
3 *Modesto ....105 | 9 My Boss 113
4 *Dorothy Hicks.102 | 10 John Bane ...111
5 Fast Move ...111 | 11 Bedight 111
6 *Full Up .....100 | 12 Griddle Cake 109

THIRD RACE—Six furlongs; purse, $800; claiming; for 3-year-olds and upward.
1 Drawn Sword 110 | 7 *Sun X. 102
2 *High Hand II 101 | 8 Blk. Highbrow 107
3 *Chin. Empress.103 | 9 Bacon 114
4 *Euryalus ....109 | 10 B Eighty 110
5 Festoon .....104 | 11 *Bereit 102
6 The Darb 114

FOURTH RACE—Six furlongs; purse, $1,000; Cavalcade Handicap; for 3-year-olds and upward.
1 Mansco ......112 | 7 ‡Reaping 107
2 Golden Fate ..110 | 8 Candescent ...109
3 †Pundit .....103 | 9 Dreel 104
4 †Bay Bubble ..109 | 10 Infidox 112
5 Miss Saxon ..104 | 11 Biography ...110
6 ‡Sound Advice 114 | 12 Bach. Dinner 109
†Corsicana Stable and W. C. Stroube entry.
‡Mrs. A. M. Creech entry.

FIFTH RACE—One and one-sixteenth miles; purse, $3,500 added; Dallas Centennial Handicap; for 3-year-olds.
1 †Swamp Angel 103 | 9 ‡Min Ormont 106
2 †Cascapedia ..104 | 10 Fra Diavolo ..108
3 Blue Train ...105 | 11 Savernake ...108
4 Golden Eye ..116 | 12 Corum 102
5 Infidox ......111 | 13 Combahee ...104
6 Short Skirt ..102 | 14 Seventh Heaven 99
7 Faust ....109 | 15 Porcellus 102
8 ‡Reaping 103
†Mrs. Ed Haughton entry.
‡Mrs. A. M. Creech entry.

SIXTH RACE—One and one-sixteenth miles; purse, $800; claiming; for 3-year-olds and upward.
1 Strolling Home 107 | 4 Moresoris 113
2 Witchlore ....109 | 5 *High Man ...110
3 *Hoptoit .....110 | 6 Some Boy 112

SEVENTH RACE—One and one-half miles; purse, $1,000; claiming; for 4-year-olds and upward.
1 Hurry Hawk ... 98 | 4 Northern Water 109
2 Gannonnic ....111 | 5 *Knave 109
3 *Gooseflesh ... 95 | 6 *Jawapa 101

EIGHTH RACE—One mile and 70 yards; purse, $800; claiming; handicap; for 3-year-olds and upward.
1 Jaber ....106 | 5 †Swamp Angel 108
2 Miss Bam ....105 | 6 ‡Colonel Ed ..110
3 Impeach .....106 | 7 ‡Dark Zeni ...113
4 †Cascapedia ..110 | 8 Boston Sound ..108
†Mrs. E. Haughton entry.
‡P. L. Kelley entry.
*Apprentice allowance claimed.
Weather, cloudy; track, slow.

Empire City Results.

FIRST—About six furlongs; purse, $900; claiming; for 2-year-olds.
Strider, 107 (Anderson) 13-5 1-1 1-2
Dickery Dock, 108 (A. Cooper) ... 6-1 3-1
*Belshazzar, 118 (Stout) 1-2
Ebony Parasol, *Geologist, Gold Spray, Who, Star Loom and Spicy also ran.
*W. N. Adrians and Mrs. E. D. Jacobs entry.

SECOND—About six furlongs; purse, $900; for 2-year-old maidens and fillies.
Guarded Queen, 115 (Corona) 7-2 6-5 1-2
Betty Vic, 115 (Dabson) 5-1 5-2
Reigh Helen, 115 (Paradise) 5-2
Happy Hazel, No Dust, *Take Heed, Lady Erne, Sorceress, Pompish and Butter also ran. Time, 1:11 3-5.
*Finished second but disqualified.

THIRD—About six furlongs; purse, $900; claiming; for 2-year-olds.
Buttermilk, 110 (Anderson).. 11-5 4-5 2-5
Merge, 108 (N. Wall) 2-1 1-1
Yetive, 108 (Eye) 8-5
*Tap On, Idle Midget, Gold Cross, Flickering, *Bravo Caruso and Loyal Son also ran. Time, 1:11 1-5.
*Mrs. D. Runyon and Mrs. E. D. Jacobs entry.

FOURTH—About six furlongs; purse, $1,000; the War Cloud Handicap; class D; for 3-year-olds and upward.
Billie Bane, 114 (Stout) 2-1 7-10 1-4
Chancer, 116 (N. Wall) 7-5 3-5
Bright Haven, 107 (S. Renick) 1-3
Deduce, Sunanair and Dunlilt also ran.

FIFTH—Mile and 70 yards; purse, $900; claiming; for 3-year-olds and upward.
Crooked Lane, 113 (Sch'bach) 10-1 4-1 2-1
Free Again, 110 (F. Horn) 8-1 4-1
Kindred Spirit, 113 (S. Renick) 6-5
Second Guess, Identical, Lady Camelot, Mariato, Hours End and Introductory also ran. Time, 1:46 4-5.

SIXTH—Mile and 70 yards; purse, $900; claiming; for 3-year-olds and upward.
Ironbound, 108 (Eye) 8-1 3-1 3-5
Buzzin Around, 113 (Vassar) 5-1 5-2
Emir, 113 (Dabson) 8-5
War Profits, Separator, Saint, Autumn Nymph, Capt. Jerry, Dangan and Mantados also ran. Time, 1:47.

The Post's Consensus at Laurel Park

Bennings (Washington Post).

First race	Second race	Third race	Fourth race	Fifth race	Sixth race	Seventh race
Jim John	Liberal	Golden Era	Bottled Cap	Time Supply	Sarada	Aladdins Dream
Indian News	Go Home	Bad Dreams	Brooklyn	Roman Soldier	Moon Side	Penalong
Naval Cadet	Beth Bon	Merry Mood	Tattered	Memory Book	Zay	Old Field

Best bet—Time Supply

Louisville Times (Associated Press).

Eudes	Beth Bon	Over the Top	Bottle Cap	Time Supply	Denemark entry	Aladdins Dream
Tiempo	Chief Cherokee	Rollicker	War Admiral	Roman Soldier	Maeriel	Penalong
Naval Cadet	Go Home	Marks entry	Bradley entry	Denemark entry	Giant Killer	Fluffy Lee

Best bet—Denemark entry (sixth race).

Consensus of Leading Handicappers.

N'val Cadet (19)	Liberal (25)	Golden Era (26)	War A'iral (23)	Time S'ply (22)	St. Bernard (19)	Alladin's Dr. (34)
Jim John (18)	Go Home (18)	Siam (18)	Bottle Cap (20)	RomanSol. (15)	Maeriel (18)	Panalong (14)
Indian News (17)	Beth Bon (14)	Merrymood (15)	Billionaire (12)	Corinto (16)	M'ory Book (13)	Seven-Star (10)

At the Post . . .

with **Bill Bennings.**

Laurel Race Track, Md., Oct. 30.

Dear Al: This track has never been any harder than it is now. Four horses have broken down here in two days which may or may not be mere coincidence. Ira Hanford, who won the Derby this year with Bold Venture, resumed riding today, having served out his New York suspension. J. E. Widener's bushranger, Maple Mint, had to be destroyed after yesterday's seventh race and was not insured. The closing day program here tomorrow is a honey. The $10,000 added Washington Handicap and the $3,500 added Spalding Lowe Jenkins Handicap have drawn good fields. Looks like Time Supply and Bottle Cap will be the favorites and probably the winners. The sixth race today was a good example of why there is a large membership of the "we-beat-each-other" club here. A study of the past performances on this group reveals that somebody was kidding. Here today and there tomorrow. And not a word said or anything done. Maryland racing needs a Bradley as the Charles Town track Bradleys. He would straighten them out just as he put those half-mile jockeys and owners on the narrow line. I hope you weren't caught in that Jean Bart mess today. That was a narrow escape of Jockey Bobby Morris. He appeared to have been struck by several horses but luckily escaped. From where I sat it looked as if the horse crossed his legs when Morris attempted to take him off the pace. This track will have a free gate Monday. BILL.

First Race—Jim John will enjoy this long route and I'm going to string along. He has been racing rather inconsistently of late but I have reason to believe tomorrow's the day. **Indian News**, in new hands, is dangerous. **Naval Cadet** for the show award.

Second Race—Liberal, a fast sprinter from New England gets the call in this field. **Go Home** has won two of these kinds of tests and is dangerous. **Beth Bon** to take care of the others.

Third Race—Golden Era, from that tricky stable, has shown enough to warrant a top selection in this company. Needs only to run his race. **Bad Dreams** closed like the wind last out and is likely to be a keen factor. **Merry Mood** to take the show award.

Fourth Race—Bottle Cap seems headed for victory in this stake. Picks up top weight of 121 pounds but has worked too sensationally to be disregarded. **Brooklyn** and **Tattered** finished together here the other day and are the ones to beat. **Sun Phantom** worked an excellent mile and could be the surprise.

Fifth Race—Time Supply carries top weight in the Washington and is in excellent shape. I expect the Carreaud star to take the chief money. **Roman Soldier** looms as the one to beat. **Memory Book** for the show money.

Sixth Race—Sarada made two moves last out and closed with excellent courage. Likes this track and probably needed that tightener the other day. Gets in light and I'm going to try for a good price. **Moon Side** and **Zay** are front runners with oodles of speed and may gain money place. **Giant Killer** is a possible wake-up.

Aladdins Dream if not run into the ground as he was last out, will take the finale. **Panalong** has won his last two. **Old Field** for the show end.

Best bet—Time Supply.

1—Eudes, Tiempo, Jim John.
2—Beth Bon, Go Home, Chief Cherokee.
3—Siam, Merry Mood, Golden Era.
4—War Admiral, Billionaire, White Tie.
5—Time Supply, Roman Soldier, Corinto.
6—Corinto, Booming Guns, Zay.
7—Fluffy Lee, Panalong, Aladdins Dream.
Best bet—Fluffy Lee.
—Clocker Mike.

Sportsman's Park Entries.

By the Associated Press.

FIRST RACE—Seven furlongs; purse, $600; claiming; for 3-year-olds and upward.
1 Cassada ....109 | 10 *Gr'ndm's Girl.100
2 Mere Satin ..112 | 11 Monks Gold ..105
3 Early Dawn ..112 | 12 Donau 112
4 *Miss Princess 109 | 13 Whitharral ...112
5 Election Maid.105 | 14 Dark Rascal ..112
6 Americ'n Red..112 | 15 *Undated 103
7 Anapola .....109 | 16 Duckie Rose ..105
8 Miss Lulu ....106 | 17 Onslaught 108
9 *Rubans Ch'ce.104 | 18 Mr. James 112

SECOND RACE—Seven furlongs; purse, $600; claiming; for 3-year-olds and upward.
1 Everybody ...112 | 10 Sally Irene ...109
2 Dr. Jillson ...112 | 11 Dido 105
3 *Prairie King..107 | 12 Fluttermore ...109
4 Mr. Stein ....108 | 13 Immutable 109
5 Swift Queen ..108 | 14 *Thr'gh Fairly.104
6 Quick Delivery.109 | 15 Gulfelano 112
7 Equation ....112 | 16 Sun Tryst 108
8 Caterer .....112 | 17 *Teenie R. ...104
9 My Lady Love.105 | 18 Wee Lukie 115

THIRD RACE—One mile and 70 yards; purse, $600; claiming; for 3-year-olds.
1 The Millay ...104 | 9 Capt. Jeffers ..110
2 *Royal Bird ..108 | 10 Dixie D. 104
3 *Jerry H. ....105 | 11 Valerie Jean ..104
4 Red Rogue ...110 | 12 *Little Coq'ina.102
5 *Hazel Eye ...102 | 13 Sir Ajax 110
6 *Harem Queen. 99 | 14 *Marnan 99
7 Stolen Color ..107 | 15 Irene Geary ...104
8 Liquidation ..110

FOURTH RACE—One mile and 70 yards; purse, $800; finale handicap; for 2-year-olds.
1 †Palan ......113 | 6 Goldman 105
2 Eleanor C. ...106 | 7 Tinsel Lady ..104
3 †Viajero .....115 | 8 Star Bess 107
4 Skeeter .....108 | 9 Ruckie 111
5 Charwitch ...107
†Mrs. T. Marshall entry.

FIFTH RACE—One and one-sixteenth miles; purse, $1,200; Chicago Handicap; for 3-year-olds and upward.
1 Cardarrone ..112 | 5 High Diver ...100
2 Countess Ann.110 | 6 Cold Water ...100
3 Navanod ....114 | 7 Jinnee 98
4 Lisa Belle 96

SIXTH RACE—Two and one-eighth miles; purse, $1,000; Endurance Test; for 3-year-olds and upward.
1 *Zenka ...... 96 | 9 *Sister Ikie ... 92
2 Ruff Day ....103 | 10 Gormond 100
3 *Sun Friar ... 95 | 11 *T'mple D'nc'r. 92
4 Countess Bye . 97 | 12 Baku 101
5 Mopeco .....108 | 13 Canterwood ..104
6 Fair Prospect.106 | 14 *Judge G. 95
7 His Way ....107 | 15 Skid 100
8 Com. Kennedy.104

SEVENTH RACE—One and one-eighth miles; purse, $700; claiming; for 3-year-olds and upward.
1 Cabotin .....112 | 7 Burnt Trail ...106
2 Joan Macaw ..108 | 8 H'rry Richm'n.106
3 Gold'n Throne.112 | 9 Scottys Pride ..109
4 Chief Ger'nimo.112 | 10 Jim Ormont ..112
5 Stealing Away.115 | 11 Corties John ..112
6 Miss Harmful .109 | 12 Camp Prince ..112

EIGHTH RACE—One and one-eighth miles; purse, $700; claiming; for 3-year-olds and upward.
1 King Bonny ..112 | 7 Even'g Gown ..112
2 Six Bells ....112 | 8 Port o' Play ..115
3 Beckville ....112 | 9 Capt. Danger ..112
4 Imelda ......109 | 10 Annan 112
5 Star Royal ...112 | 11 Trek 112
6 King Kelly ...115 | 12 Gay Bird 115

NINTH RACE (substitute)—Seven furlongs; purse, $600; claiming; for 3-year-olds and upward.
1 *Imprimis ...104 | 10 *Bay Memor ..103
2 Cycas ......106 | 11 *Diane S. 104
3 *Carus .....104 | 12 My Filly 109
4 *Sun Voter ..103 | 13 Cecil B. 112
5 High Pockets .115 | 14 Sym Jack 112
6 *Geraldine M..103 | 15 *Moll 103
7 Friend John ..112 | 16 Frisky Maid ..109
8 Brilliant Pal..112 | 17 Sunny World ..112
9 *Oh Dolly ....100 | 18 Mucker 115
*Apprentice allowance claimed.
Weather, clear; track, fast.

Churchill Downs Results.

By the Associated Press.

FIRST—Six furlongs; purse, $600; the Derby Festival Day; claiming; for 3-year-olds and upward.
Petty Taw, 104 (Dotter) ... 4.40 3.40 2.40
Judge Barkley, 115 (South) 3.60 3.40
Assist, 108 (Steffen) 4.40
House Baby, Aunt Myrtle, For Romance, Abby B. and Frank P. also ran. Time, 1:13 1-5.

SECOND—Six and one-half furlongs; purse, $600; claiming; for all ages; maidens.
Old Eli, 115 (Steffen) 5.80 3.60 3.00
Van Nuys, 103 (James) 3.40 3.40
Sun Petal, 100 (Dickinson) 4.80
*Distractable, Miss Monk, Batman, Sylacauga, Mt. Sard, *Grumble and China Gal also ran. Time, 1:21. *Field.

THIRD—Five and one-half furlongs; purse, $600; claiming; for 2-year-olds.
Joeno, 113 (South) 8.80 4.40 3.60
Henry M., 110 (South) 12.20 7.00
Monon Lad, 111 (Dotter) 4.00
Macawlee, Derby Dusk, Miss Whiskaway, Little Drift, Tyr, Whiz and Tryanhurry also ran. Time, 1:06 3-5.

FOURTH—Six furlongs; purse, $600; claiming; for 3-year-olds and upward.
Surveyor, 115 (James) 10.00 5.40 5.00
Patsyette, 109 (Cowley) 4.20 3.80
Capuche, 103 (Dooter) 3.80
Screen, Wise Dora, Robert S. and Billie's Orphan also ran. Time, 1:13 1-5.

FIFTH—Seven furlongs; purse, $600; the Gentlemen's Cup Race; claiming; for 3-year-olds and upward.
St. Jensund, 165 (Hickman) 7.60 3.40 2.40
Riff, 162 (S. Jones) 3.20 2.60
Dunwin, 162 (J. J. Jacobsen) 4.80
Hour Zev, Rettef, Master Beau, Synopsis also ran. Time, 1:30 4-5.

SIXTH—Five and one-half furlongs; purse, $600; allowances; 2-year-olds.
†Cross S., 116 (Keester) 9.40 3.60 5.40
Prum, 116 (South) 3.20 3.80
†Eagle Pass, 111 (Minner) 5.40
Cheer Stage, Navour, Arabs Arrow, Dashwood, My Elsie, Chenault also ran. Time, 1:06 3-5.
†Valdina Farm entry.

SEVENTH—One and one-sixteenth miles; purse, $600; claiming; 3-year-olds and upward.
Mouse Trap, 111 (Dotter) . 5.80 3.80 3.20
Butter Beans, 108 (Besay) 5.40 4.60
Nessus, 105 (Louman) 6.20
Jane, Byrdine, Lady Genie, Regards also ran. Time, 1:47 3-5.

Sportsmans Park Results.

By the Associated Press.

FIRST—Five furlongs; purse, $600; claiming; for 3-year-olds and upward.
Sun Dora, 109 (Hauer) 4.00 3.00 3.20
Chantesuta, 109 (Gross) 35.00 15.60
Authority, 109 (Tilden) 7.40
Near and Far, Halliard, Koley Bey, Vishnu, Overshady, Tabora and Bonivan also ran. Time, 1:03.

SECOND—Seven furlongs; purse, $600; claiming; for maiden 3-year-olds and upward.
Miss Capers, 102 (McClellan) 6.00 3.60 3.20
Bank Me, 110 (Gross) 5.80 4.40
Lovey Lyons, 110 (Tilden) 6.80
Wingate, Irene Geary, Risibility, Coral King, Cohort Girl, Ed B. Moss and Miss Pallette also ran. Time, 1:32 2-5.

THIRD—Seven furlongs; purse, $600; claiming; for maiden 2-year-olds.
Nim, 112 (Edwards) 10.40 6.00 4.20
Trip, 109 (Sylvester) 10.60 5.60
Mibs, 109 (Wilson) 3.60
Star Bonny, Magic Lad, City Limit and Gold Spun also ran. Time, 1:33 2-5.

FOURTH—Six and a half furlongs; purse, $700; claiming; 3-year-olds and upward.
Hold. Brown, 105 (Wilson) 5.40 3.40 2.60
Black River, 114 (Tilden) 6.00 3.80
Our Party, 105 (Sylvester) 3.80
Color Bell, Tomye, The Nile, Gay Blade, Margaret G. also ran. Time, 1:24 1-5.

FIFTH—Five furlongs; Hammonds Handicap; purse, $800; all ages.
†Determined, 100 (W'son) 40.20 13.60 16.20
Whistling Boy, 108 (Vail) 11.00 7.20
†Honored Sir, 101 (McClellan) 16.20
†Plea, Panic Relief, Rapid Bells, Ipso Facto, Miss Ritz, Sneakin, ‡Speedy Skippy also ran. Time, 1:01 3-5.
†J. J. Coughlin entry.
‡Hardy and Gerr entry.

SIXTH—One mile and 70 yards; purse, $700; claiming; 3-year-olds and upward.
Eternal Flash, 108 (Hauer). 6.60 3.80 2.80
Jadaan, 113 (McClellan) 8.20 3.60
Exponent, 107 (Richard) 2.80
Wee Emma, High Diver, Maddest also ran. Time, 1:50 4-5.

SEVENTH—One and one-eighth miles; purse, $700; claiming; 3-year-olds and upward.
Probationer, 111 (C'hurst). 4.40 3.60 3.40
Trek, 110 (Marinelli) 10.60 7.80
Sarah Justice, 101 (Sylvester) 13.60
Skid, War Dimes, Annan, Judge G., Canterwood, My Betty, Adelaide A. also ran. Time, 2:00 3-5.

EIGHTH—One and one-eighth miles; purse, $700; claiming; 3-year-olds and upward.
Beau Bon, 110 (Leyland) .. 5.60 3.80 3.00
Arctic Star, 111 (Hauer) 6.00 4.00
Lucid, 96 (Crowhurst) 4.00
Longus, Scream, Baku, Sun Caprice, Fair Boy, Diamond Digger and Marman also ran. Time, 1:59 3-5.

Don Guzman Wins At Narragansett

Pawtucket, R. I., Oct. 30 (AP).—Sent to the front in the run to the first turn, Don Guzman made every post a winning one to capture the mile and a sixteenth Wampanoag Claiming Stakes at Narragansett Park today.

The victory was Don Guzman's fourth in his last six starts.

The six-year-old St. James gelding finished the trip in 1:45 2-5, under a snug hold by Charley Stevenson, two lengths in advance of Araho Stable's New Deal. Mrs. Edward I. Wade's Up and Up was another four lengths to the rear in a field of six.

Top choice of the crowd was Don Guzman which returned $5.90 for $2 and earned $1,405 in added purse money for the two sportswomen for whom he campaigns.

In the six furlong (Taunton) claiming purse, which was the secondary attraction, Mrs. Ray Pollard's Fickle Chance closed fast to score a dead heat with Mrs. F. Langebartel's Mixwell in the fair time of 1:12.

Arlington Downs Results.

FIRST—Six furlongs; purse, $800; claiming; for 2-year-olds.
Albino, 104 (Parke) 8.10 3.60 2.80
Pecos, 112 (W. D. Wright) 3.20 2.70
Billy Mole, 112 (Albrecht) 4.80
New Issue, Countess Mario and Springs Here also ran. Time, 1:17 2-5.

SECOND—Six furlongs; purse, $800; for maiden 2-year-olds.
Inscolita (114) 6.00 3.00 2.70
Legion Girl, 114 (West) 3.50 3.10
Noir Light, 117 (Simmons) 4.00
Florid, Luteen, Dick Anne and Raymeta also ran. Time, 1:17 1-5.

THIRD—Six furlongs; purse, $800; claiming; for 3-year-olds.
Anklets, 108 (Wright) 5.40 3.80 3.10
Otravez, 102 (Deprang) 4.90 4.30
Maiden Dream, 105 (Parke) 5.90
Laverne Leader, Epinel, Sundad, Mr. Ricks and The Rew also ran. Time, 1:16.

FOURTH—Six furlongs; purse, $800; claiming; for 4-year-olds and upward.
Scythe, 112 (King) 4.30 3.10 2.70
Mossbond, 104 (Parke) 7.40 4.80
Rocky Prince, 112 (Calvert) 5.80
Time Ball, Miss Firefly, Chief's Ranger, Zekiel and Free Advice also ran. Time, 1:16 1-5.

FIFTH—Six furlongs; purse, $800; claiming; 4-year-olds and upward.
Desert Call, 104 (Parke) 5.10 2.80 2.60
Baldy, 115 (Wright) 3.10 2.80
Cornelia Powell, 115 (J. Adams) 3.60
Transpose, Bonsall, Carbines, Goldy, Seraphic Knight and The Point also ran. Time, 1:16.

SIXTH—One and one-sixteenth miles; purse, $800; 3-year-olds and upward.
Martin B'ton, 112 (Longden) 9.80 4.60 3.20
Sun Apollo, 115 (Wright) 7.90 4.10
Chastity, 110 (Haas) 3.00
Colonel Ed, Heartbreak, Hastinola also ran. Time, 1:51.
†P. L. Kelley entry.

SEVENTH—One mile and 70 yards; purse, $700; claiming; 3-year-olds and upward.
Mareve, 105 (Guymon) 6.80 4.30 3.60
Coltman, 105 (Cornay) 8.80 5.00
Manhattan, 104 (Grill) 4.90
Revonah, Oswego Princess, Schule, Coming Back also ran. Time, 1:50 1-5.

EIGHTH—One mile and 70 yards; purse, $700; claiming; 3-year-olds and upward.
Laro Keys, 102 (Roberts) .. 25.50 9.30 4.70
Dancing Boy, 110 (Longden) 3.70 3.00
Shalot, 105 (Guymon) 4.80
Erech, Volomite, Eskimo, Ruckus, Northern Sir also ran. Time, 1:49 3-5.

Narragansett Park Results.

By the Associated Press.

FIRST—Six furlongs; purse, $1,000; claiming; for 2-year-olds.
Sis Royal, 106 (Knott) .. 99.00 43.90 23.90
Snap Judgment, 107 (Barba). 21.70 10.70
Royal Shoot, 101 (Bierman) 4.60
High Explosion, Boro Poker, Carbar, Merry Kin, Nigrette, More Poise, Busie Ann, Telling You and Ejector also ran. Time, 1:13 4-5.

SECOND—Six furlongs; purse, $1,000; claiming; for 3-year-olds and upward.
Bay Drop, 113 (Deering).. 20.80 9.40 6.50
Tempting Witch, 97 (Bierman). 9.70 5.20
Cancel, 106 (Stevenson) 4.50
Edri, Mad Dash, Annarita, Proteus, Midnight Flyer, Grannys Trade, Wise King and Transmac also ran. Time, 1:13 2-5.

THIRD—One mile; purse, $1,000; claiming; for 2-year-olds.
Day Dawn, 106 (Seabo) 5.10 3.50 2.80
Scotch Boy, 107 (Malley) 14.00 8.20
Landscape, 104 (Merritt) 3.60
Regality, Bergere, L'Etoile, Foxo, Royal Flight, Dusky Miss and Joan Asbestos also ran. Time, 1:42.

FOURTH—Six furlongs; purse, $1,100; claiming; for 3-year-olds and upward.
†Mixwell, 102 (Deering).. 24.10 16.90 8.00
†Fickle Chance, 110 (Howell).
10.90 8.20 4.70
All Forlorn, 104 (Duffy) 3.50
Vote Boy, Bonanza, Trey, Miss Monos, Boston Brook, Great Haste and Miss Prudence also ran. Time, 1:12.
†Ran dead heat for first.

FIFTH—One and one-sixteenth miles; the Wampanoag; purse, $1,500 added; claiming stakes; for 3-year-olds and upward.
Don Guzm'n, 109 (St'v'ns'n) 5.90 3.30 2.50
New Deal, 113 (Merritt) 4.00 2.60
Up and Up, 106 (Seabo) 2.50
Watch Him, Bahamas and Watersplash also ran. Time, 1:45 2-5.

SIXTH—One and one-sixteenth miles; purse, $1,000; claiming; for 3-year-olds and upward.
Flying Dere, 110 (Knott) .. 7.10 4.20 3.00
Lady Marnock, 105 (Barba) 10.20 5.90
Dancing Cloud, 106 (Collins) 3.20
Continuity, Lone Hand, Office Boy, Pelwyn, Nights End, American Prince, Time to Go and Bye Bye Mary also ran. Time, 1:46 2-5.

SEVENTH—One and one-sixteenth miles; purse, $1,000; claiming; for 3-year-olds and upward.
Just Buck, 106 (Swain) .. 15.70 7.60 4.90
Miss Donavan, 103 (Chall) 31.40 14.30
Golden Princess, 105 (Leishman) ... 4.30
Adamite, Hokuao, Jessie V. L., Palatine, Blandishment, Army Game, Pish Tush, Hats Off and First Smile also ran. Time, 1:48.

EIGHTH—One and one-eighth miles; purse, $1,000; claiming; for 3-year-olds and upward.
Home Work, 106 (Collins) . 5.30 3.40 2.70
Foreign Legion, 104 (Bierman) .. 6.20 4.10
Two-Edged, 101 (Leishman) 3.40
Stealth, Worthington, Sound Money, Golden Words, Star Fire, Goody Goody, Ramus, Secured and Miss Belize also ran. Time, 1:54 1-5.

Clark's Monogram
24 MONTHS OLD SPECIAL $1.69 QT.
Clark's INC. 705 14th St. N.W. NA-3320

SHOE SANITIZATION
Prevents "Athlete's Foot" Infection. Free with all Shoe Rebuilding. Exclusive at
FAMOUS VALET
1347 Pa. Ave. N.W. Sterling 8886

Sam Anril PRIVATE STOCK
99c Pint $1.85 Quart
27-Months-Old
100 Proof Straight Bourbon
FREE DELIVERY—ME. 3366
Sam Anril

Better
BOWLING SHIRTS
Lettered to Order
D. J. KAUFMAN, Inc.
1005-07 Penna. Ave.

Auto
INSTRUMENT
Repair Service
CREEL BROTHERS
1811 14th ST. N.W. DEcatur 4220

Auto Repairing
FENDERS STRAIGHTENED—CARS PAINTED
CENTRAL AUTO WORKS
OFFICIAL KEYSTONE STATION
443 EYE ST. N.W. DI 6161

STRAIGHT RYE WHISKEY
$1.29 FULL QT.
OAK PARK
PLAZA WINE AND LIQUORS
1 YR. OLD

Special Government Employes
Leave at 1:20 P. M., $1.25 Round Trip
Laurel Races, 90c Round Trip
De Luxe Chair Coaches leaves at 12 Noon from Parking Lot on the 12th St. side of the Annapolis Hotel between H and Eye Sts. N.W.
JAMES IS STILL ON THE JOB

LAUREL RACES
Buses Leave
1416 F St. N.W.
12 o'Clock
ROUND TRIP $1.00
Phone National 1075
Capital Transit Co.

RACING AT LAUREL
TODAY—SATURDAY, OCTOBER 31st
$13,500 WASHINGTON HANDICAP
$5,000 Spalding Lowe Jenkins Handicap—6 Other Events
25 Minutes to Track by Special B. & O. Trains, leaving Union Station at 12:10 and 12:35 P. M.—FIRST RACE AT 1:30 P. M.
ADM. $1.65 INC. TAX
LAST DAY TODAY

Eastern's Late Scores Beat Fighting Roosevelt Team, 13 to 0

Rough Riders Impressive On Defense

32-Yard Drive, Blocked Kick Bring Winning Touchdowns.

By John R. Vosburgh.

INTER-HIGH STANDINGS.

	W.	L.	Pct.
Central	1	0	1.000
Tech	1	0	1.000
Eastern	1	1	.500
Western	1	1	.500
Roosevelt	0	2	.000

Games Next Week.

Tuesday, Central vs. Tech, at Central Stadium.

Friday, Western vs. Eastern, at Eastern Stadium.

EASTERN.	STATISTICS.	ROOSEVELT.
9	First downs	0
176	Total yards gained from scrimmage	30
167	Yards gained by rushing	30
9	Yards gained by passing	0
29	Yards lost by rushing	9
2	Number of punts	7
30	Average length of punts	35
2	Average return of punts	3
9	Number of passes attempted	5
1	Number of passes completed	0
1	Passes intercepted by	1
1	Fumbles by	1
1	Opponent's fumbles recovered	1
15	Penalties against	0
1	Kicks blocked by	1

Eastern High stole a march on the Republicans yesterday and beat Roosevelt. Scoring two touchdowns in the last quarter, the Lincoln Parkers won their first interhigh series game of the season, 13 to 0, before 2,000 spectators in Theodore Roosevelt Stadium.

Roosevelt seemed about to win on the grounds of a moral victory when the visitors from the Northeast section broke a scoreless tie on a 32-yard drive in the last few minutes of play for their first touchdown and added another for good measure. Al Kidwell, fast-stepping Eastern quarterback, went over for the first score from the 6-yard line.

Throwing back Eastern time and again with a series of great defensive stands, Roosevelt looked more impressive than a Rough Rider eleven has for years. Its tackling in comparison with its defeat by Western, was savage and its backfield alert. On one occasion in the second quarter, the Rough Riders fought off a touchdown after Eastern had penetrated to a first down on the 2-yard line. Roosevelt's quarterbacking was rather poor, however.

Kick Is Blocked.

Eastern's steady hammering finally broke the Roosevelt resistance late in the third period. After a short punt by Bob Kollmyer of Roosevelt to his own 32-yard line, Kidwell opened up a touchdown drive by skipping off 6 yards. Alternating the ball carrying with Pat O'Brien, Kidwell led a quick march to the 6-yard line when Roosevelt called for time out.

The Roosevelt coaching staff rushed in reserves to stem the tide but on the first play, Kidwell shot through the Roosevelt left guard and raced over the goal-line standing up, side-stepping the Rough Rider secondary. O'Brien's place-kick was blocked by Eddie Vasvary.

Less than two minutes later, Eastern scored again. Kollmyer, a good ball-carrier, brilliant defensive man, but rather poor field general, decided to kick on third down from his own 32-yard line and Bill Kemp, scrappy Eastern center, crashed through and blocked it. The ball bounced a long way and back over the goal-line where Jack Kearney, Eastern end, fell on it for the second touchdown. O'Brien's place-kick was good.

Eastern Outfought

With sparkling defensive work by Vasvury, at guard Moore and Paul Dunbar at end, Joe Kolker at tackle and Buddy Rich at guard, Roosevelt outfought Eastern on the line for most of the game, throwing the Lincoln Parkers for a total loss of 29 yards.

The outstanding Roosevelt stand came early in the second quarter. Climaxing a 28-yard march, Russell Speith, rangy Eastern back, ripped ox 13 yards to the 2-yard line where Kollmyer threw him outside with a savage tackle. O'Brien on two plays went to the 2-foot line but Moore tossed Speith for a three-yard loss on fourth down and Roosevelt took the ball.

The Rough Rider's big chance to score came in the third period when Rich blocked O'Brien's punt to give Roosevelt the ball on the Eastern 33-yard line. Bill Hammett plunged to the 29-yard line but Eastern held on the next play. Kollmyer's third and fourth-down passes failed to connect, Eastern taking the ball on downs.

Eastern.	Position.	Roosevelt.
Warner	L.E.	Moore
Dickinson	L.T.	Kolker
Spigoni	L.G.	Vasvary
Clift	Center	Atkinson
Seang	R.G.	Rich
Mathieson	R.T.	Brennan
Wade	R.E.	Dunbar
Kidwell	Q.B.	Kollmyer
Speith	L.H.	Hammett
O'Brien	R.H.	Mundy
Kendrick	F.B.	Richards
Eastern	0 0 0 13	—13
Roosevelt	0 0 0 0	—0

Touchdowns—Kidwell, Kearney. Point after touchdown—O'Brien (placekick). Substitutions—(Eastern) Kemp for Clift, Kearney for Warner, Kober for Mathieson, Myer for Di Giulian, Warner for Wade, Di Giulian for Kendrick, (Roosevelt) Campbell for Vasvary, Smith for Richards, Overby for Hammett. Referee—Paul Magoffin (Michigan). Umpire—Bernard Eberts (Catholic U.). Linesman—Ray DuFour (Catholic U.).

Dunbar High Bows, 19-0, to Douglass

Cheered by a caravan of more than 500 rooters, who accompanied them from the Oriole City, the Douglass High School eleven defeated Dunbar yesterday at the Walker Stadium, 19-0.

Douglass.	Position.	Dunbar.
Bowie	L.E.	Kendrick
Bryant	L.T.	Hawkins
Washington	L.G.	Foster
Alexander	Center	Leigh
Taylor	R.G.	Boyd
Lewis	R.T.	Dodson
Pruney	R.E.	Curtis
Smith	Q.B.	Rector
Nichols	L.H.	Dudley
Thomas	F.H.	Anderson
Brandon	F.B.	Ford
Douglass	0 6 0 13	—19
Dunbar	0 0 0 0	—0

Touchdowns—Brandon, Wallace, Smith. Points after touchdown—Smith. Substitutions—Wallace for Bowie, Lindsay for Washington, Gilbert for Lewis, Lee for Brandon, Jones for Kendrick, Johnson for Ford, Woodson for Hawkins. Referee—Cupid. Umpire—Jackson. Head linesman—Drew. Field Judge—Pendleton.

Roosevelt Holds the Line in Shadow of Goal Post

Post Staff Photo—Goodwin.

Pat O'Brien, Eastern High School halfback, is shown trying to push the ball across the line just 1 foot from a touchdown in the second quarter of yesterday's game with Roosevelt. The Roosevelt line held and Eastern was unable to buck the solid wall of flesh. The Lincoln Parkers did win the game, however, by a score of 13 to 0.

St. Alban's Held To 6-6 Tie by Little Hoyas

Scoring in the final seconds of play, Georgetown Prep partially avenged a 47-to-6 defeat suffered last year at the hands of St. Alban's School by playing its rival to a 6-to-6 tie yesterday. Little Andy Hagan, Georgetown Prep halfback, almost single-handedly gave the Little Hoyas their last-minute touchdown.

Ripping off two runs of 20 yards each, Hagan lugged the leather to the St. Alban's 1-yard line as the stopwatch ticked off the waning seconds of play. With the game nearly over, Ed Cummings, a converted tackle playing fullback, plunged off-tackle for the tying score. Hagan tried to rush the winning point, but was halted inches short of the goal line.

Cary T. Grayson, son of the former White House physician, Admiral Cary T. Grayson, scored the St. Alban's touchdown on a 15-yard end run. The Saints got their scoring break in the third period on a freak play in which the wind carried a punt by Bob O'Shaughnessy, Georgetown Prep quarterback, for a 5-yard loss, coming to rest on his own 15-yard stripe, St. Alban's recovering. Grayson cut loose for the score on the next play.

Meeting in their eleventh annual game, the schools battled on even terms throughout the first half as each tried to capitalize on the heavy wind, with O'Shaughnessy and Grayson matching each other in a punting duel.

Georget'n Prep.	Position.	St. Alban's.
Murray	L.E.	Hynson
Coakley	L.T.	Hustvett
Canning	R.G.	Hall
Gover	Center	Nichols
Cuellar	R.G.	L.Bordon
Sexton	R.T.	Huntress
O'Brien	R.E.	White
O'Shaughnessy	Q.B.	C.Grayson
Hagan	L.H.	Russell
Boylan	R.H.	B.Alexandria
Cummings	F.B.	Lane
Georgetown Prep	0 0 0 6	—6
Saint Alban's	0 0 6 0	—6

Touchdown (St. Alban's)—C. Grayson. (Georgetown Prep)—Cummings. Substitutions (St. Albans)—Hinton for Hustvett, Wilner for Nichols, Marston for Lane, Musons for Russell. (Georgetown Prep)—Douglas for Sexton, Heimbaugh for Hagan, Morris for Boylan, Heimbaugh for Morris, O'Shaughnessy. Referee—Joe Mitchell. Umpire—Sweeney. Head linesman—Adams.

Lyn Lary Shoots Ace.

Miami Beach, Fla., Oct. 30 (AP).—Lyn Lary, St. Louis Browns shortstop, shot a hole-in-one today on the 165-yard No. 7 hole of the Miami Beach Country Club. He used a No. 6 iron.

Football Games Listed Today.

Continued from Page 15.

Ohio Wesleyan vs. Miami (Ohio).
Olivet vs. Hillsdale.
Oregon vs. Washington.
Oregon State vs. Montana.
Otterbein vs. Wooster.
Pac. Lutheran vs. Bellingham Thr.
Panzer vs. Trenton Thr.
Parsons vs. Simpson.
Pennsylvania vs. U. S. Naval Academy.
Pa. Military College vs. Lebanon Valley.
Penn State vs. Syracuse.
Piedmont vs. Jacksonville Thr.
Philander Smith vs. Lane.
Redlands vs. Occidental.
Rhode Island vs. Worcester.
Ripon vs. Lawrence.
Rochester vs. Hobart.
Rust vs. Alcorn.
St. Augustine vs. Johnson Smith.
St. Cloud Thr. vs. Moorhead Thr.
St. John vs. Itasca J. C.
St. Joseph vs. Danville Thr.
St. Joseph vs. Moravian.
St. Norbert vs. Stevens Point Thr.
St. Paul vs. Lincoln (Pa.).
Salinas J. C. vs. San Francisco Thr.
Santa Clara vs. Alabama Poly.
Sewanee vs. Mississippi State.
Silver City City Thr. vs. El Paso Mines.
Sioux Falls vs. Spearfish Thr.
Slippery Rock Thr. vs. Grove City.
South Dakota State vs. South Dakota.
Springfield vs. Providence.
Springfield Thr. vs. Aberdeen Thr.
Statesboro Thr. vs. Mid-Georgia Thr.
Storer vs. Dover Thr.
Swarthmore vs. Hamilton.
Talladega vs. Montgomery Thr.
Tempe Thr. vs. New Mexico.
Temple vs. Holy Cross.
Tenn. Wesleyan vs. Douglas (Ga.) Thr.
Texas vs. Southern Methodist.
Texas A. & I. vs. Southwestern.
Texas A. and M. vs. Arkansas.
Texas Christian vs. Baylor.
Toledo vs. Wayne.
Tougaloo vs. Campbell.
Tulane vs. Louisiana Tech.
Tulsa vs. Kansas State.
Tuskegee vs. Morehouse.
U. S. Military Academy vs. Colgate.
U. C. L. A. vs. Stanford.
Upsala vs. Lowell Textile.
Utah vs. Brigham Young.
Valley City Thr. vs. Jamestown.
Valparaiso vs. Ypsilanti Thr.
Vanderbilt vs. Louisiana.
Vermont vs. Norwich.
Virginia Union vs. Virginia State.
Wake Forest vs. Presbyterian.
Wartburg vs. Northwest Coll.
Washington-Jefferson vs. Marietta.
Washington U. vs. Oklahoma A. & M.
Weatherford Thr. vs. Edmond Thr.
Wesleyan vs. Trinity.
W. Liberty Thr. vs. Shepherd Thr.
West Ky. I. C. vs. Ky. State I. C.
Westminster vs. Thiel.
W. Va. Wesleyan vs. Waynesburg.
West. State Thr. vs. Wyoming.
Wheaton vs. Elmhurst.
Whitman vs. Linfield.
Whittier vs. Pomona.
Wichita vs. St. Louis.
Wilberforce vs. Lincoln (Mo.).
Wiley vs. Ark. State (Pine Bluff).
Wisconsin vs. Chicago.
Xavier (Cin.) vs. Centre.
Yale vs. Dartmouth.

Out Fishin' by Jack Hawley

One or two more columns on Chesapeake Bay fishing and then North Carolina and Florida fishing news for those that make annual journeys to these famous fishing grounds. Between the months of November and March thousands of local anglers and their families make the Southern migration to warmer climes for relaxation and fishing. Most of our local anglers spend from four to seven days in Florida waters seeking either the sailfish, barracuda or blue marlin. The latter is always obtained over at Bimini, which is a good four-hour run from Miami. Very fast boats make the trip in 2½ hours, but prefer the party staying one or more days, due to the chance of not returning on schedule because of inclement weather.

This proposition on the part of the boat owner is reasonable when one considers he can get out of Miami every day, with few exceptions, and realize a fair profit over a long-drawn-out summer without customers. Editor's Note—Why anglers fish in Florida in the winter time when fishing is 100 per cent better in the early summer for fighting species is something we cannot understand and we have tried both seasons, with summer scores far ahead of winter catches.

Chesapeake Bay Fishing.

Fishing during the last few days with few exceptions has been virtually at a standstill at Solomons Island. (Yesterday the wind out of the north, northwest blew a gale and kept all boats ashore). Up to Thursday boats were making good catches of rockfish. With a wind moderation sufficient to get out onto the fishing grounds, we would suggest a try for the big rockfish which abound in the vicinity of Tall Timbers, Point Lookout and the area between Cove Point north to Point Patience. Reports we have received through to Thursday are indicative of very good fishing over the grounds mentioned. We intend to try them today and tomorrow. We suggest the following lures and you better try each method for best results:

When trolling in deep water use several sizes of spoons or drones (don't use feathers which are decidedly a surface lure) ranging in length from a 2-inch (we suggest inch length instead of size because of various differences in manufacturer's specifications which are not always clearly understood by the average angler) to 5-inch lure. Use either the plain chromium metal lure or (preferably) the red and white lure which has been recently added (by a Maryland manufacturer) to the already oversupply of fish-getters" to our local tackle dealers. It's light and produces the best results.

Consult your dealer regarding this lure or phone us and we'll tell you where to get the most suitable rockfishing bait. Regardless of what bait you prefer don't forget to add one or two long lucious bloodworms hooked but once through their middle. Without a bloodworm there can be no rockfish of the size you can feel and they can be had with the present chilly weather. Frosty winds are excellent, providing the winds are moderate. No fun fishing in a gale when one cannot stand or sit comfortably.

Within the past few days we have received reports (authentic) of catches weighing up to 15 pounds per rock, but the majority are around the 5-pound class in the better waters. Rockfish, as is customary, always await one or two very cold winds and then start looking for a juicy bait. This is the time of year when most anglers hang up their tackle (unless they are going south) and regret it. Some cold weather sportsman hits a good catch of rockfish and sends the bereaved angler a big one.

It's much like fishing for small mouth bass (they like it cold and snappy) but the angler forgets that warm clothing is most essential for an all-day trip because he has been accustomed to hot-weather fishing. This writer caught one rockfish yesterday after a severe bouncing around in a high gale, but that one fish landed at 5:45 p. m. was worth the trip—14 pounds, 12 ounces. After November 10 we advise anglers to forget the Chesapeake and try fishing off Buckroe Beach, Va., for teautogs, a good gamey fish and very edible. This fishing lasts for approximately two weeks. Then, try the channel bass in the surf off southern North Carolina in the vicinity of Core Banks—it's the best place we know of and they grow big in these waters.

Capt. Harry Woodburn, at Solomons Island, just informed us over the phone that if anglers can stand a little cold weather (glove fishing) to phone him at Prince Frederick 221 and he would be glad to inform local anglers on where and how to go rockfishing for sizable rockfish. This boat captain is seldom wrong and gets them (fish) when others scratch the bald spot and wonder how he does it. Don't forget your supply of bloodworms. Take along 3 dozen.

Clarke Bowls Jacobson at Convention

Duckpin fans of this city will be treated to a bowling match of the highest caliber this afternoon at 230 o'clock at Convention Hall when Astor Clarke, local No. 1 national ranking champion, locks horns with Meyer Jacobson, pride of the Baltimore mapleways, in the first of four blocks of a 20-game match.

Clarke, rounding into the form which won him the national crown last season, gave his rival an inkling of what to expect in the opening stanza when he cracked the maples in his last District League effort for games of 130, 132 and 134. Jacobson's work on the Monumental City alleys has been little short of brilliant and he is touted as that city's greatest head-to-head bowler of all time.

The second block is scheduled for 8 p. m. on the same alleys, and provision has been made by the alley management to handle an overflow audience.

The last half of the match will be rolled at the Baltimore Recreation alleys on Sunday afternoon and night.

The highest team set in 20 years of competition of the Prince Georges County League was chalked up last night at Hyattsville when the Smith's Tavern team pounded out a huge total pinfall of 1915, shooting games of 663, 622 and 630. Norman Lillie contributed a 416 and Jim Madden a 407 set to aid in establishing the record score.

Charlie Olive, new proprietor of the Queen Pin establishment, expects a heavy entry for his Queen Pin Halloween Sweepstakes. The event is open to all league bowlers and a handicap of two-thirds on 115 scratch average will be allowed. A guarantee of $25 will be the winner's share while others among the winners will receive cash and merchandise.

Seeks Soccer Game.

The Gaithersburg A. C. soccer team wants a game for Sunday. Call Beall at Gaithersburg 174-M.

500,00 Expected To See Ten Games

Continued from Page 19.

by touchdown margins, Pop Warner's Temple Owls do not figure to halt the burly Crusaders. Tossing comparative scores out the window, this observer looks for Temple to spring an upset.

Cornell's sophomores have at least an outside chance to beat Columbia, but the Lions, rebounding from last week's setback, are the choice. Navy, outscored and outlucked by Yale and Princeton on successive Saturdays, is due to deliver a winning broadside, with Pennsylvania as the victim. The Sailors may need the breaks but get the call, anyway.

South's Big Games.

There are few particularly crucial tests in the South. Tulane, rival of L. S. U. for the Southeastern lead, takes on a breather in Louisiana Tech. Tennessee, still celebrating the upset of Duke, is the choice over Georgia. Alabama gets a slight nod over Kentucky, which has been handicaped by injuries. North Carolina State has a good chance to trim its neighbor, North Carolina U. Duke is picked to beat Washington and Lee.

Nebraska, No. 1 power in the Big Six, will find Missouri no longer a pushover, but the Huskers carry too many big guns for the rapidly improving Tigers.

Southern Methodist is the choice over Texas in the headline event of the Southwest Conference card, with Texas A. & M. picked over Arkansas and Baylor over Texas Christian. Utah State looks to have the edge over Denver in the standout Rocky Mountain Conference test.

On the West Coast, California's Golden Bears do not appear to have the scoring punch to halt Washington State's title bid. Santa Clara, one of the topnotch independents on the Coast, takes on a rugged Southern opponent, Auburn, with the outcome a toss-up for lack of comparative data. U. C. L. A. is the choice over Stanford.

C. U. Defeated By Loyola; Score, 6-0

Continued from Page 19.

field goal from the Catholic U. 20-yard line but the ball fell far short of the uprights.

Near the end of the period Adamitis broke lose for 42 yards around left end to put the ball on Loyola's 40-yard line and a pass pushed it up to the 30-yard line, but Hughes ended this threat by intercepting Adamitis' pass on his own 10-yard line and running it back to the Loyola 26-yard line, where he was run out of bounds.

Later, after taking the Loyola punt, Adamitis uncorked a beautiful pass to Foley who raced to the Loyola 30-yard line, where he lateralled to Schmarr. Schmarr brought the ball to the Loyola 10-yard line, where the quarter ended.

At the start of the second period, Catholic U.'s drive toward the Loyola goal line was hampered by a 15-yard penalty for an illegal backfield shift. It was finally halted when a long pass by Adamaitis over the goal line was intercepted by Calhoun of Loyola for a touch-back.

Hughes of Loyola set the Cardinals back on their heels when he got off a beautiful punt that went out of bounds on the Catholic U. three-yard line. Carroll and Adamaitis made a determined effort to bring the ball out from the shadow of their own goal posts but were forced to kick on fourth down after getting a first down on the 22-yard line.

After the Loyola attack bogged down in Catholic University territory Hughes made another nice punt that traveled out of bounds on the Cardinal 12-yard line.

The Cardinals were tossing passes wildly as the half ended.

After repeated punt exchanges during the early part of the period, Loyola got a break when Foley fumbled Hughes' punt on Catholic U.'s 42-yard line and Buster Costaganza, of Loyola, recovered. From there the Wolves drove to the 1-yard line where the ball was lost on downs. A great 1?-yard end run by Hughes and slashes off the tackles by Clay Calhoun and Al Liska netted the Wolves three successive first downs.

With first downs on Catholic U.'s 5-yard line, Loyola moved the ball to the 1-yard marker, but was unable to push it over. The Cardinals put up a stubborn defense when their goal was in danger.

Punting from behind his goal line, Foley sent a long spiralling kick to midfield. Loyola's attack was unable to make any headway, so Smythe made a nice punt to Catholic U.'s 6-yard line, where the ball was downed.

Makofske broke off left guard for 15 yards and a first down on the Cardinals' 27-yard line as the period ended.

From the Catholic U. 27-yard line Adamaitis, Makofske and Carroll picked up one first down as they advanced the ball to their own 40-yard line, but were forced to punt when the attack bogged down there. Foley sent a boot sailing to Lyons on Loyola's 12-yard line and he ran the ball back to the Loyola 26-yard stripe.

Loyola punted on third down to Carroll on the Cardinals' 20-yard line and he ran the ball back 12 yards to the 32-yard line. Here Adamaitis broke off left tackle and then lateralled perfectly to Carroll, who continued to the Loola 25-yard line. It was a gain of 25 yards.

A penalty of 15 yards for illegal use of hands on first down temporarily set back the Cardinals, so they started to throw passes, two of which were incomplete. Then on the fourth down, Adamaitis, back to pass, found no receivers and ran with the ball, gaining 5 yards, which wasn't enough to make first down. The ball went over on downs to Loyola on its own 32-yard line.

After being penalized 5 yards for excessive time out, Hughes dashed around left end behind perfect interference for a gain of 9 yards, being thrown out of bounds. The Cardinals were guilty of unnecessary roughness on the play and penalized 15 yards, putting the ball in midfield.

Loyola.	Position.	Catholic U.
Beach	L.E.	Schmarr
Peterson	L.T.	Katalinas
Rooney	L.G.	Anthonavage
Merchant	Center	Yanchulis
Nordstrom	R.G.	Sochon
Eaton	R.T.	Clements
Costanza	R.E.	Brown
Murphy	Q.B.	Foley
Hughes	L.H.	Adamaitis
Daigle	R.H.	Munhall
Calhoun	F.B.	Makofske
Loyola	0 6 0 0	—6
Catholic University	0 0 0 0	—0

Touchdown—Calhoun. First downs—Loyola, 11; Catholic University, 9. Penalties—Loyola, 70 yards; Catholic University, 65 yards. Substitutions—(Catholic University) Perron, Carroll, Walker, Greco, Kincaid, Pagano, Gemio, Kasunich, Vidnovich, Dempsey, Bunsa, Chludenski; (Loyola) Casey, Stewart, Hinterlang, Smythe, Young, Koehl, Staub, Sanders, Fletcher, Liska, Davis.

Blues Favored Over Wilson Teachers

Gallaudet Is Host Today; Both Elevens Light and Rely on Speed.

The young but not so tender football rivalry existing between Gallaudet and Wilson Teachers will be resumed today at Kendall Green, with the kick-off scheduled for 2:30 o'clock.

Defeated by William and Mary (Norfolk) by the slim margin of a field goal in the last few minutes of play last week, the Blues seem to pack too much of a punch for the future schoolmasters. It is one of those games, however, in which anything can be expected, and while Gallaudet is a slight favorite, Wilson has plenty of supporters.

Rival Elevens Light.

Both teams are unusually light, Wilson averaging around 165 pounds and its host about 170, but the weight disadvantages are offset by a fine spirit unequaled by any other school in the District.

Gallaudet's attack, in all probability, will be built around Racy Drake, hard-running and elusive quarterback, and Hoffmeister, triple-threat star. Wilson will depend on Captain Preston, Newton, Winter, Dunn, Thomas and Gordon.

It will be Gallaudet's last home game of the season as the Blues' next engagements take them to New York for a game with City College of New York, and to Emmitsburg, where they tackle Mount St. Mary's.

Betty Jameson Medalist In Mexican Golf Open

Mexico City, Oct. 30 (AP).—Betty Jameson, of Dallas, Tex., scored a 76, two over par, over the Chapultepec course today to capture medalist honors in the Mexican National Women's Golf Championship. Miss Jameson's margin was six strokes better than Mrs. Patty Newbold, runner-up, who carded an 82.

Match play opens tomorrow, with Marion Miley, of Lexington, Ky., defending her title.

Local Produce

(Prices paid shippers f. o. b. Washington.) (By the United States Bureau of Agricultural Economics.)

Eggs.

Current receipts, 28@31; hennery whites, 35@37. Government graded and dated white eggs (net prices paid shippers f. o. b. Washington): U. S. extras, large, 43; U. S. extras, mediums, 31; U. S. standards, large, 38.

Live Poultry.

Fowl, colored, heavy, 16@18; Leghorns, 12; No. 2s, 8. Chickens, Virginia, Rocks, broilers and fryers, 16@18; Delaware crosses, 16@18; mixed colors, 14@15. Guineas, young, 2 lbs. and up, 40 each; under 2 lbs., 25@30 each; old guineas, 25@30 each. Spring turkeys, hens, 10 lbs. and up, 22; toms, 15 lbs. and up, 20@21; No. 2s, 16@18; undersized 2 cents under quotations.

Fruits.

APPLES—Bushel baskets: Virginia, Staymans, U. S. No. 1, 3-inch minimum, 1.65@1.75; 2¾-inch minimum, 1.50@1.65; 2½-inch minimum, 1.35@1.50; 2¼-inch minimum, 1.00@1.10; Grimes, U. S. No. 1, 2¾-inch minimum, 1.50@1.60; 2½-inch minimum, 1.35@1.50; 2¼-inch minimum, 1.00@1.15; Jonathans, U. S. No. 1, 2¾-inch minimum, 1.35@1.50; 2½-inch minimum, 1.25@1.35; 2¼-inch minimum, 1.10@1.15; Northwestern Greenings, U. S. No. 1, 2¾-inch minimum, 1.35@1.50; 2½-inch minimum, 1.15@1.25; 2¼-inch minimum, 75; Yorks, U. S. No. 1, 2¾-inch minimum, 1.35@1.50; 2½-inch minimum, 1.25@1.35; 2¼-inch minimum, 90@1.00; Delicious, U. S. No. 1, 2¾-inch minimum, mostly around 1.75; 2½-inch minimum, 1.50@1.65; 2¼-inch minimum, 1.25@1.35; Golden Delicious, U. S. No. 1, 2¾-inch minimum, 1.50@1.65; 2½-inch minimum, 1.40@1.50; 2¼-inch minimum, 1.15@1.25; Bonums, U. S. No. 1, 2⅛-inch minimum, 1.15@1.25; 2¼-inch minimum, 75@90; 2-inch minimum, 75; Paragons, U. S. No. 1, 3-inch minimum, 1.50@1.75; 2¾-inch minimum, 1.35@1.50; 2½-inch minimum, 1.25; unclassified, various varieties, 50@75. Boxes: Virginia, Delicious, combination extra fancy and fancy, 1.75@2.25; C grade, 1.50@1.75; Staymans, combination extra fancy and fancy, 1.65@2.00; C grade, 1.35@1.60; Jonathans, fancy, 1.50@2.00; C grade, 1.35@1.50; McIntosh, fancy, 1.50@1.75; Golden Delicious, combination extra fancy and fancy, 1.65@2.25.

CHESTNUTS—Italian, 10 per pound.

CRANBERRIES — Massachusetts, boxes, 3.75.

ORANGES—No carlot arrivals, no cars on track. Boxes, Florida, No. 1, 3.00@3.50; No. 2, 2.50@3.00.

GRAPEFRUIT—One Florida arrived; 1 unbroken car on track. Florida, boxes, 2.00@2.25, few 2.50, as to grade and size.

GRAPES—One California arrived, 3 cars unloaded, 1 car diverted, 3 broken and 2 unbroken cars on track. California, lugs, Tokays, 1.50@2.00; Thompson Seedless, 1.50@2.00, few higher; Cornichons, 1.25@1.50; White Malagas, 1.50.

AVOCADOS—Florida, boxes, 1.25.

Vegetables.

MUSHROOMS—Maryland, 3-lb. baskets, 50@1.00.

BRUSSELS SPROUTS—California, drums, 2.00@2.25.

BROCCOLI—California, crates, 2.50; New York, crates, 1.50.

SPINACH—Bushel baskets, Maryland, 50@60.

LIMA BEANS—Supplies light, demand moderate, market steady. Bushel hampers, Eastern Shore, Maryland, 2.75@3.00; New Jersey, 3.00.

SNAP BEANS—One Florida arrived, 1 broken and 1 unbroken car on track. Supplies moderate, demand light, market about steady. South Carolina, bushel hampers, green, flat type, 1.25; fair condition, 1.00. Virginia, bushel hampers, green, flat type, 1.50@1.75.

SQUASH—Supplies moderate, demand slow, market dull. Florida, bushel hampers, white, wrapped, 1.25@1.50; fair condition, 1.00; yellow, 2.00@2.50.

CUCUMBERS—Supplies moderate; demand slow, market weak. Florida, bushel baskets, fancy, 2.25.

EGGPLANT — Supplies light, demand light, market steady. Florida, 1½-bushel crates, 1.25@1.50.

CABBAGE—50-pound sacks, Domestic round type: New York and Pennsylvania, 65@75; South Carolina, 1½-bushel hampers pointed type, 1.00; fair condition, 65.

CARROTS—California, Western lettuce crates, 6 dozens, 3.00@3.25.

CAULIFLOWER—New York, Long Island, crates, 75@90; fair condition, 50.

CELERY—New York, ⅔ crates, individually washed, 1.50@1.75; few, 2.00; fair condition, 1.35; ½ crates, individually washed, 1.25@1.50; fair condition, 1.00.

LETTUCE—California, Western crates Iceberg type, 5 dozens, fair to ordinary condition, 2.00@2.50; few, higher.

ONIONS—Michigan and New York, 50-pound sacks, Yellows, U. S. No. 1, 65@75; Utah and Washington, 50-pound sacks Valencias, U. S. No. 1, 3 inches and larger, 1.10.

PEAS — California, bushel hampers, Telephones, 2.90@3.25.

POTATOES—Maine, 100-pound sacks Green Mountains, U. S. No. 1, 2.15; few, 2.25; New York, 100-pound sacks Round Whites, U. S. No. 1, 2.00@2.10; Pennsylvania, 100-pound sacks Cobblers, U. S. No. 1, 2.00; New Jersey, 100-pound sacks Cobblers, U. S. No. 1, 2.10@2.15; Idaho, 100-pound sacks Russet Burbanks, U. S. No. 1, 2.75@2.90.

SWEET POTATOES—North Carolina, bushel baskets Porto Ricans, 65@75; Maryland, Annex Arundel County, bushel baskets Jersey type, U. S. No. 1, 75@85.

(Quotations from other sources.)

BUTTER—Range of prices to stores gathered from wholesale dealers (prices to nearby shippers based on Philadelphia and New York prices): One-pound prints, carton (92 score), 36; 1-pound prints, carton (90 score), 35; ¼-pound prints, carton (92 score), 37; ¼-pound prints, carton (90 score), 36; tubs (92 score), 35; tubs (90 score), 34. Some signs of weakness appeared, but prices were unchanged.

MEATS—Beef, 15@16; veal, 15@16; lamb, 18@19; fresh ham, 23@24; smoked ham, 27@28; pork loin, 24@25; compound, 14@15½; lard, 15.

LIVESTOCK—Pigs, 8¼@8¾; light hogs, 8¾@9; medium hogs, 9@9¼; heavies, 8¼@9; roughs, 6@8; calves, 4@10½; lambs, 8@9.

5,000 Requests Made For Rose Bowl Tickets

Pasadena, Calif., Oct. 30 (AP).—Signs of January 1 poured into the Rose Bowl office today.

Even though no one knows which Western and Eastern football teams will play here New Year's Day, 5,000 persons already have sent in requests for tickets.

"And that makes my job no bed of roses," said William Dunkerley, manager of the Tournament of Roses Association.

"I have to disappoint each of the 5,000. Would-be buyers are told they will have to wait until the teams are picked, because the Western school always handles the ticket sales."

Curb Bonds

Sales in $1,000		High	Low	Close
	DOMESTIC BONDS.			
	A			
64	Ala Pow 4½ '67	92¾	92	92¾
6	Am G&E 5 2028	108⅝	108	108⅝
27	Am P&L 6 2016	99⅝	99¼	99¼
3	Appal El Pw 5 '56	106	106	106
7	As Elec 4½ '53	67½	66⅝	66⅝
16	As G & E 5 '50	62½	61¾	61¾
12	As G & E 5 '68	62½	61⅛	61⅛
19	As G & E 4½ '49C	58¼	57¾	57¾
10	At T&T 5½ '55 A	87¼	86¼	86¼
	B			
3	Baldw L 6 '38 xw	125	125	125
92	Baldw L 6 '38 xw stp	125	124	124¼
8	Birm El 4½ '68	97⅞	97¼	97⅞
	C			
3	Can Pac 6 '42	111¾	111¾	111¾
17	Caro P & L 5 '56	104¼	103¾	104
15	Cen Ill PS 4½ '67F	102⅝	101⅝	102⅝
72	Cen P&L 5 '56	95	94½	94⅝
33	Cen St El 5½ '54	71½	71	71
5	Cen St El 5 '48	69½	69⅛	69½
7	Cen St P&L 5½ '53	76⅞	76	76⅞
25	Cities Ser 5 '50	76½	75¾	76
3	Cit S P & L 5½ '49	75¾	75	75⅝
14	Cit S Pow 5½ '52	75¼	74⅞	75
7	†Comw'l Ed 4 '81 F	107¼	107¼	107¼
6	Commun P&L 5 '57	82½	81¾	82¼
36	Cont G&E 5 '58 A	93¼	92½	93
	E			
56	Elec P&L 5 2030	89½	89	89½
18	Emp O&R 5½ '42	88	87½	87⅝
	F			
5	Fed Water 5½ '54	95¼	95	95
17	Fla P&L 5 '54	97	96⅝	97
	G			
17	Gatin P 5 '56	101⅛	100¾	101⅛
5	Gen P Ut 6½ '56	94	93⅝	93⅝
6	Gen W Wk 5 '43 A	94¼	94	94¼
19	Geo Pow 5 '67	102	101½	102
18	Glen Ald Coal 4 '65	89½	89⅛	89⅛
	H			
7	Hall Pr 6 '47 A stp	97	96½	96½
	I			
31	Ill Pow & L 5 '56 C	103⅛	102⅝	102⅞
8	Ill Pow & L 6 '53	105¾	105½	105¾
3	Ind Svc 5 '50	82	82	82
20	Ind P&L 5 '57 A	106¼	106	106
11	†Int Sec Am 5 '47	100⅜	100¼	100⅜
16	Inters Pow 6 '52	72½	71⅛	71½
18	Inters Pow 5 '57	76⅛	75½	76
	J			
10	J C P&L 4½ '61 C	106⅛	106	106⅛
	K			
3	Ky Util 5 '69 I	97	97	97
13	Ky Util 5 '61 H	97½	96¾	96¾
2	Kop Gas & C 5 '47	102⅞	102⅞	102⅞
	L			
14	Lehigh PS 6 2026 A	111	111	111
4	Lou P&L 5 '57	105⅝	105⅝	105⅝
	M			
5	Minn P&L 4½ '78	102¼	102¼	102¼
9	Miss Pow 5 '55	93¾	93½	93½
	N			
8	Nat P&L 5 2030 B	94⅝	94	94
99	Nat Pub S 5 '78 ctf	62	60	61
3	Nevada Cal E 5 '56	101⅛	101	101⅛
20	N Eng G&E 5 '50	77⅞	77½	77⅞
1	N Eng G&E 5 '47	77½	77½	77½
6	N Eng Pow 5½ '54	98⅜	98¼	98¼
5	N Eng Pow 5 '48	94⅝	94⅝	94⅝
12	NY Pow&Lt 4½ '67	106½	106¼	106¼
17	NY St E&G 4½ '80	103⅛	103	103⅛
	O			
2	Okla G&E 5 '50	105	104¾	104¾
	P			
6	Pac P&L 5 '55	89¾	89½	89¾
1	Pen C P&L 4½ '77	104¼	104¼	104¼
2	Pen-O Ed 5½ '59	103	102⅞	103
12	Peo G L&C 4 '81B	97⅜	97	97⅜
3	Pied El 6½ '60 A	59	58½	59
20	Pug Sd P&L 5½ '49	92	91¼	91¼
5	Pug Sd P&L 4½ '50D	84½	84½	84½
	S			
3	Shaw W&P 4½ '67A	103⅜	103⅜	103⅜
13	S E P&L 6 2025 A	105½	105¼	105½
10	†So Cal Ed 3¾ '60	107¼	107	107
6	South Nat G 6 '44	104	103¾	103⅞
12	Stand G&E 6 '35	89¾	89	89
11	Stand G&E6 '35 cvt	89¾	89	89
24	Stand G&E 6 '51	84⅞	83⅝	84⅞
9	Stand G&E 6 '66	83¼	83	83¼
39	Stand P&L 6 '57	83¼	82⅝	83¼
	T			
8	Tex El S 5 '60	105	104¾	104¾
1	Tex P&L 5 '56	106	106	106
11	Twin CRT 5½ '52 A	91⅜	90¾	91¼
	U			
11	Un L&P 6½ '74	90½	90	90¼
13	Un L&P 6 '75	85¼	85⅛	85⅛
6	Un L&Ry 5½ '52	94¼	94¼	94¼
	V			
3	Virg P S 5½ '46 A	101⅛	101¼	101¼
	W			
5	West Newsp U 6 '44	72½	72¼	72½
3	West Pa 5 2030	105	105	105
12	West Tex Ut 5 '57A	95¼	94½	94½
	FOREIGN BONDS.			
1	Ger C Mun 7 '47	25	25	25
2	Ger C Mun 6 '47	25	25	25
2	It Sup Pw 6 '63 A	56	55½	55½
2	Russ 6½ 'N C '19	1⅜	1⅜	1⅜
2	Terni Elec 6½ '53	60¼	60	60¼

†Officially listed on application by the corporation.

Other securities are admitted to dealings as "unlisted" on application of a regular member and approval by the listing committee and the board of governors.

Rates of dividends in the foregoing table are annual disbursements based on the last quarterly or semi-annual declaration. Unless otherwise noted, special or extra dividends are not included.

XD—Ex dividend. EX—First sale since ex-dividend date or dates. XR—Ex rights. (a) Also extra or extras. (b) Including extra or extras. (e) Paid last year. (f) Payable in stock. (g) Declared or paid so far this year; no regular rate. (h) Cash or stock. (k) Accumulated dividends paid or declared this year. (ur) Under rule. (ww) With warrants. (xw) Without warrants.

Landon Downs Wilson High By 18 to 0

Hughes and Berkley Stars as Capital Schoolboys Lose First Game.

Filling the windy air with a barrage of passes, and completing enough to carry them to three touchdowns, a smooth-working Landon Prep eleven put an end to the undefeated record of Wilson High School yesterday on the Landon Field in Bethesda by defeating the Tigers, 18-0.

Taking the opening kick-off on their 20-yard line, the winners completed a pass—Hughes to Berkley—on the second play of the game to the 50 and were in scoring position on the Wilson 19-yard stripe three plays later when Huck Hughes, the outstanding back on the field, ran 20 yards through the right tackle. Then, with Berkley and Hughes banging away at the Wilson line, it was only a matter of three plays before Hughes scored the first touchdown through the middle of the line. The try for point was blocked.

Wilson Advances Ball.

Although Wilson advanced to the 25-yard line in the second period when Tate reeled off 18 yards on a spinner play around end, the Chevy Chase lads were repulsed time and time again whenever they managed to land in Landon territory. Fumbles, a total of 21, were committed by both teams at opportune moments, and had it not been for this fact the score would probably have been larger for both teams.

Scoring in both the third and final quarters, the Landonites flashed brilliant displays of precision in the execution of passes, the second touchdown coming when Hughes passed to Berkley from his own 45-yard line. Berkley took the pass out from among a horde of enemy players and galloped 25 yards to the goal line. Again the try for point failed.

The hosts added the final tally with a drive from midfield which saw them execute laterals, reverses and shovel passes with Hughes and Berkley again doing the brunt of the work. Hughes scored from the 18-yard line, going through tackle. The placekick was in the dirt.

Wilson, failing to display the same brand of football that it had shown in its two previous games, was unable to gain ground through the line and was forced to run the ends and heave passes. Tate and Cokinas battled in vain to advance, forcing the Tigers to punt on second and third downs throughout the game.

Wilson.	Position.	Landon.
Stevens	L.E.	Dunham
Knight	L.T.	Shirley
Britt	L.G.	Amussen
McBride	Center	Gawler
Squires	R.G.	Ensey
Camalier	R.T.	Goss
Girard	R.E.	Baton
Nedemeir	Q.B.	Hughes
Ockinas	L.H.	Berkley
Tate	R.H.	Pope
Spann	F.B.	Channell
Wilson	0 0 0 0	—0
Landon	6 0 6 6	—18

Touchdowns—Hughes (2), Berkley. Substitutions—(Wilson) Garland for Cokinas, Bush for Camalier, Bernstein for Stevens, O'Neil for Knight; (Landon) Randall for Amussen, R. Perkins for Ensey. Referee—Tracy (Mt. Saint Mary's). Umpire—Brew (Mt. Saint Mary's). Head linesman—Russell (Haverford).

D. C. Guard Team, Richmond Tie

Proving beyond doubt that they are ready for next Wednesday's set-to at Turner's Arena, the quartet of visiting D. C. National Guard amateurs gained an even break with their Richmond hosts last night at the Richmond arena. The guardsmen won one, drew two and lost one.

Willie Feary, Guard lightweight, drew with Richmond's Jack Mathews. Feary, 1935 D. C. champ, exhibited exhibited some of his old form, bewildering his rugged opponent with a succession of straight left and right-hand punches.

Today Is PAY DAY For Your POST CARRIER

HE has delivered your Post promptly each day, and has taken extra care to protect it when the weather was wet or windy. Today, he will call to collect, and you'll agree that he has a right to expect prompt payment for services so faithfully rendered.

If you fail to pay him, the cost of YOUR paper has to come out of his pocket; for he is in business for himself. Help him avoid losses and encourage him to give you GOOD service, by having the paper money ready for him when he calls.

Member of NBA

The Washington Post

WASHINGTON'S HOME NEWSPAPER

D. C. Wholesale Trade Passes Level of 1929

Census Bureau Reports 66 Per Cent Gain Since 1933.

Statistics indicative of expanding business in Washington were made public by the Census Bureau yesterday with a report that wholesale sales here gained 66 per cent in the two years after 1933 and outdistanced the figures of 1929.

In 1935 Census Bureau Director William L. Austin said, there were 621 wholesale establishments with net sales during the year of $239,423,000, while in 1933 there were 568 establishments with sales of $144,119,000.

"Net sales exceeded the 1929 peak by 7 per cent," Austin said. "Both of the percentage changes in net sales are affected by variations in price levels between the census years, which are not taken into consideration in this release, but which will be evaluated in the final report."

Life Insurance Institute.

The Life Insurance Institute of the District of Columbia Life Underwriters Association opened yesterday with approximately 50 students. Officers of the institute are:

Morton H. Wilner, dean; Winthrop G. Batchelder, register; John E. O'Brien, secretary and treasurer; faculty and trustees, J. E. McCombs, chairman; Laurance H. Riggles, Roger L. Baldwin, Winthrop G. Batchelder, H. Lawrence Choate, John F. Cremen, James A. DeForce, Ben A. Harlan, Vernon W. Holleman, Harold D. Krafft, Richard W. Griswold, Alma McCrum, J. Allen Maphis, Joseph A. Marr, Loehl O'Brien, Paul H. Primm, Earle W. Sapp, Dwight Scott and Morton H. Wilner.

Kroger Grocery Votes 30 Cents a Share Extra

Cincinnati, Oct. 30 (AP).—Directors of the Kroger Baking & Grocery Co. at a special meeting today declared an extra cash dividend of 30 cents a share on the no-par common stock. It will be paid December 1 to share holders of record November 10 with regular quarterly dividend of 40 cents.

President Albert H. Morrill said the extra dividend was declared in an effort "to avoid payment of a heavy tax on undistributed earnings."

Amoskeag Mill Pays $3,000,000 Dividend

Boston, Oct. 30 (AP).—Three million dollars, a 40 per cent liquidation dividend, will go tomorrow to stock and bondholders of the defunct 110-year old Amoskeag Manufacturing Co. of Manchester, N. H., Arthur Black, Federal referee in bankruptcy, announced today.

The payment, Black said, would bring to $11,000,000 the amount returned to Amoskeag's security holders and mean a 100 per cent return on par value of the stocks and bonds.

The Day's Movements In Leading Markets

Stocks.

	Fri.	Thurs.
Advances	311	530
Declines	379	167
Unchanged	212	173
Total issues	902	870

Edge higher against profit-taking; volume, 1,677,820.

Bonds.

Irregular; transfers, $10,929,000.

Curb.

Generally higher; turnover, 555,000.

Commodities.

Wheat weak; cotton lower; sugar steady; coffee irregular; rubber at 2-year high.

Exchange.

Pound lower; Great Britain, $4.88 15-16; France, 4.65 cents.

Cotton Is Lower In Narrow Range

New York, Oct. 30 (AP).—Slight early rallies in cotton today met renewed liquidation and Southern selling in a quiet market. January eased from 11.67 to 11.58 and closed at 11.69 with final prices generally 2 to 5 points net lower.

Futures Price Range.

	High.	Low.	Last.
December	11.70	11.61	11.61
January	11.67	11.58	11.60
March	11.73	11.63	11.63-65
May	11.73	11.64	11.67-68
July	11.69	11.60	11.61-63
October	11.25	11.18	11.20

Spot quiet; middling, 12.06.

Cottonseed Oil.

Bleachable cottonseed oil was steady today, closing unchanged to 3 points net lower with sales of 63 contracts. The easier trend to lard and scattered local selling of March and May accounted for the slight reaction. Bleachable spot nominal; December closed 9.86; January, 9.90; March, 10.02; May, 10.07.

Silver Imports Jump; Gold Influx Drops

A sharp drop in gold imports for the week ended October 23 was reported yesterday by the Commerce Department. Gold imports for the week were listed at $5,148,967, compared with $53,574,685 in the previous week and $124,938,717 in the week ended October 9.

Silver imports were set at $15,726,045 for the week ended October 23 and at $1,028,774 in the previous week. Renewed Government silver purchases from China were indicated in the report, which showed that of the total silver imports $13,916,260 came from that country.

'Insiders' Originate Fifth of Stock Trades

The Securities and Exchange Commission reported yesterday that 19.85 per cent of all transactions on the New York Stock Exchange during the week ended October 3 was conducted by "insiders."

It showed that 19,159,320 shares were involved in purchases and sales during the week, of which member transactions accounted for 3,962,110 shares.

September Net Of C. & P. Tel. Under Year Ago

$157,977 Compares With $167,147 in Same 1935 Month.

Net operating income of Chesapeake and Potomac Telephone Co. amounted to $157,977 in September, as compared with $167,147 in September, 1935, a decrease of $9,170, according to the report filed yesterday with the Public Utilities Commission.

Operating revenues for the month were $849,530 and operating expenses, including interest, were $705,859. Net operating revenues were $222,887.

Taxes for September amounted to $64,910, which compares with $56,510 in September last year. The cost of telephone plant in service on September 30 was $38,893,598, according to Charles A. Robinson, general manager.

Washington was served by 208,856 telephones on September 30, a net gain of 1,797 over the previous month. On September 30, 1935, there were 197,226 telephones in service. Telephone users in Washington made 23,186,000 calls in September, as compared with 20,524,000 during the same month last year.

Bank Stocks

New York, Oct. 30 (AP).—(New York Security Dealers Association).

Bank & Trust.

	Bid	Asked
Bk of Man (1½)	32½	34½
Bankers Tr (2)	68	70
Cen Han Bk & Tr (4)	126	129
Chase Nat (1.40)	47	49
Chem Bk & Tr (1.80)	61	63
Commercial (8)	196	202
Cont Bk & Tr (.80g)	18¼	19¾
Corn Ex Bk & T (3)	66½	67½
Empire Tr (1)	26¼	27¼
First Nat (Bos) (2)	51⅝	53⅝
First Natl (100)	2100	2140
Guaranty Tr (12)	336	341
Irving Tr (.60)	15½	16½
Manuf'ct'rs Tr (2)	49½	51½
Manuf'rs Tr pf (2)	52½	54½
Natl City (1)	40½	42½
N Y Trust (5)	136	139
Public (1½)	52½	54½
Title G & T	12¼	13¼
Insurance.		
Aetna Cas (2a)	102	106
Aetna Ins (1.60)	46¾	48¾
Aetna Life (.60a)	29	30½
Am Equit (1a)	35½	38½
Am Ins Newark (½)	12¼	13¾
Am Reins (3)	76	79
Am Reserve (1a)	29½	31½
Am Surety (2½)	60¾	62¾
Automobile (1a)	32¾	34¾
Balt Amer (.20a)	7¾	8¾
Carolina (1.20)	25¾	27¼
City of N Y (1.20)	26½	28
Conn Gen Lif (.80)	33½	35½
Continent Cas (1)	29¾	31¾
Fid & Dep (3a)	126½	133½
Firemens Nwk	10	11½
Frank Fire (1a)	29	30½
Glens Falls (1.60)	41¼	43¼
Globe & Rep (½a)	18¼	20¼
Globe & Rut	61	64½
Great Amer (1a)	25¾	27¼
Hanover (1.60)	33¼	35¼
Harmonia (1.20)	24½	26
Hartford Fire (2)	73	75
Home Fire Sec	4½	5½
Home Ins (1a)	35	37
Homestead (1)	19¾	21¼
Lincoln Fire	4½	5½
Natl Fire (2)	64	66
Natl Liberty (.20a)	9¼	10¼
N Hampshire (1.60)	41	42½
N Y Fire (.60a)	20½	23
Nor River (.80a)	20½	23
Nor River (.80a)	26½	28
Phoenix (2a)	84	88
Prov Wash (1)	37¼	39¼
St Paul Fire (6a)	205	210
Springfield (4½a)	128	131
Sun Life	580	610
Travelers (16)	512	522
U S Fire (1.80)	52	54
Westchester (1a)	32½	34

a—also extra or extras.
g—declared or paid so far this year.

The Market By Carlton A. Shively A Special Correspondent.

Stocks Close With Irregular Price Changes After Firm Opening; Wheat Lower.

New York, Oct. 30.—Stocks moved uncertainly through moderate dealings. Best prices were paid in the first few minutes of trading, when gains were general, but the score was about the same for both bull and bear side toward the close. Foreign exchanges were unchanged. December wheat dropped ⅝ of a cent to 113¾ cents a bushel.

Stock traders could find nothing to excite them outside the political field, and most of their gossip on individual stocks or groups was merely filed away for action after the election. More activity was shown in placing the election bets. The phoney odds of 3 to 1, much broadcast a few days ago, disappeared. Actual money, which recently has been wagered at odds of 2 to 1 on Roosevelt, was overwhelmed by a flood of Landon money, much of it from out of town, and by early afternoon the odds had been driven down to 9 to 5, with some reports of 8 to 5 money. It would require little, in view of some Wall street observers, to bring the election odds in line with the straw vote polls, and that in itself probably would affect some votes.

If betting on the election in a direct way increased, indirect betting through purchase or sale of stocks continued on a moderate basis. One reason for that is so few people have decided convictions on which way the market will go immediately following the election, picking either side to win. Seldom has there been so much confusion of guesses on that score, and in the meantime the real investor is maintaining his calm.

Utilities Improve.

In stocks most of the railroad shares were a shade easier, but an exception was Norfolk & Western. With a juicy extra dividend in sight would-be buyers are finding it difficult to find stock. Bid and asked quotations run on the ticker this morning brought a sale at 310¼, a gain of 4 points, and a new high record price for the shares. Public utility shares were uniformly higher with the gains moderate. Sales volume in the group was the largest in some time. Commonwealth Consolidated Edison, Pacific Gas and Public Service were prominent.

Irregularity in price movements predominated among the steels, metals, motors, tobaccos, foods, railroad equipments, motor accessories, oils and chemicals. Bethlehem Steel retained the greater part of an overnight gain on its good earnings report. Cerro de Pasco reached a new high price on a rise of a point. Kennecott and Anaconda also sold at new tops. Chyrsler picked up in the late trading. Mail orders pushed into new high ground.

Sharp gains were seen for Allied Chemical, Du Pont, International Business Machines, Safeway Stores, Waukesha and U. S. Rubber common and preferred. The ill-fated Pittsburgh United receded further into new low ground.

Business Health.

While the final figures on the Literary Digest's Presidential poll were being read, indicating a New Deal defeat, Wall Street continued to divide its time for reflection between guessing on the election outcome and speculating on what likely will follow in business and markets, whichever way the ballots fall. Statistics on industry now appearing indicate that neither the summer's drought in parts of the agricultural West nor the uncertainties over the election outcome have stopped the business recovery, which began with the spring of 1935.

Doubtless trade would have been much brighter had farm income received no such sharp setback as that delivered by the dry weather, coming on top of that species of planned economy which had succeeded in eliminating much of the reserve supply of grains and live stock on the farms. Probably also business men would have moved ahead with more confidence had no election been in early prospect. However, trade has been well sustained, which explains the robustness of the stock market in a period during which many observers several months ago had looked for weakness.

What Comes Next?

Principally because business has done so well this autumn and last summer the belief is quite widely held that, regardless of the election outcome, it will rquire something drastic to stop the forward momentum for a few months at least. As the anti-New Dealer sees it, business with a Democratic victory won't bog down for another few months, which means that no real currency inflation is in early prospect, but that method will be used when the pressure comes. As seen by the New Deal sympathizer, a new "mandate" at the polls would merely accelerate the recovery pace.

His opponent, while not admitting that with regard to business, foresees inflation as a certainty with Roosevelt, but not necessarily so with Landon; and he also looks for a real boom in industrial enterprise of a sound sort if the New Deal with all its uncertainties, threats and experiments be overthrown. As between business improvement founded on recovery of the major heavy industries and as between a fillip for the quick consumption trades and speculation against credit and currency inflation, the former is the choice of all but short-sighted individuals and of gamblers. Meanwhile a good many people are inclined to settle back with the highly comforting if shallow thought that, be it Roosevelt or Landon, nothing bad is going to happen right away.

Brokers' Loans.

The drop of $30,000,000 in brokers' loans virtually wiped out the expansion reported for the previous week, and yet the action of the stock market suggested that the reverse might have taken place. Assuming that the shift in loans was the result of speculative changes, in a rather shaggy market last week outright holders gave way to margin purchasers, while this week, with a rising market, the margin traders sold out to cash customers. Probably the explanation doesn't quite fit the case, and the real reason may be found in a shift of loans to bond dealers in connection with the recent Telephone and other financing.

Steel Preferred.

Steel preferred was a sensation of the trading. The highest price at which the stock ever sold was 151¼, in 1930. In the following year its best price was 150. Last night's closing price was 150½. This morning the shares were ex dividend $3.75 a share. In the first hour bid and offer quotations were run on the ticker tape at 148@153, 148@152 and 150½@152, followed by an opening sale around 11 a.m., at 150½, which meant full recovery of the 3¾ points dividend.

French Gold.

France, in extending the date for hoarders of gold to turn in their metal to receive payment at the rate which ruled before the franc was devalued, is following almost exactly the unpopular procedure of the administration in Washington, which at periodic intervals threatened gold holders who had refused to disgorge and, in the end, did little, if anything, to them. There is still outstanding here about $100,000,000 in gold certificates and about $300,000,000 of gold coins. The latter was written off by the Treasury from monetary stocks, but the former, a liability of the Treasury, cannot be written off so easily.

Freight Traffic Maintains Gain Over Last Year

But Total for Oct. 24 Week Is Slightly Below Preceding Week.

Loading of revenue freight for the week ended October 24 totaled 815,972 cars, the Association of American Railroads announced yesterday. This was an increase of 105,351 cars, or 14.8 per cent, compared with the corresponding week in 1935, and an increase of 191,164 cars, or 30.6 per cent, above the corresponding week in 1934, but a decrease of 118,743 cars, or 12.7 per cent, below the corresponding week in 1930. Loading of revenue freight for the week of October 24 was a decrease of 10,183 cars, or 1.2 per cent, below the preceding week.

Miscellaneous freight loading totaled 338,813 cars, a decrease of 4,109 cars below the preceding week, but an increase of 51,352 cars above the corresponding week in 1935 and 94,690 cars above the corresponding week in 1934.

Loading of merchandise less than carload lot freight totaled 170,819 cars, an increase of 1,820 cars above the preceding week, 4,905 cars above the corresponding week in 1935 and 9,115 cars above the same week in 1934.

Coal loading amounted to 154,615 cars, a decrease of 2,529 cars below the preceding week, but an increase of 22,519 cars above the corresponding week in 1935 and 34,862 cars above the same week in 1934.

Grain Loadings Heavier.

Grain and grain products loading totaled 33,025 cars, an increase of 443 cars above the preceding week, but a decrease of 907 cars below the corresponding week in 1935. It was, however, an increase of 861 cars above the same week in 1934. In the Western districts alone grain and grain products loading for the week ended October 24 totaled 21,434 cars, an increase of 93 cars above the preceding week this year, but a decrease of 594 cars below the same week in 1935.

Livestock loading amounted to 22,273 cars, a decrease of 339 cars below the preceding week, but an increase of 1,342 cars above the same week in 1935. It was, however, a decrease of 3,270 cars below the same week in 1934. In the Western districts alone loading of livestock for the week ended October 24 totaled 18,300 cars, a decrease of 228 cars below the preceding week this year but an increase of 1,225 cars above the same week in 1935.

Forest products loading totaled 36,327 cars, an increase of 294 cars above the preceding week, 5,631 cars above the same week in 1935, and 14,404 cars above the same week in 1934.

Ore loading amounted to 49,766 cars, a decrease of 5,515 cars below the preceding week, but an increase of 17,130 cars above the corresponding week in 1935, and 35,111 cars above the corresponding week in 1934.

Coke loading amounted to 10,334 cars, a decrease of 248 cars below the preceding week, but an increase of 3,379 cars above the same week in 1935, and 5,391 cars above the same week in 1934.

Money Markets

Foreign Exchange.

New York, Oct. 30 (AP).—Great Britain in dollars, others in cents.

Great Britain demand, 4.88 15/16; cables, 4.88 15/16; 60-day bills, 4.87 13/16.

France demand, 4.65; cables, 4.65.

Demand Rates.

Italy	5.26½	Czecho'vakia	3.64¼
Belgium	16.89	Yugoslavia	2.34
Germany—		*Austria	18.73
Free	40.22	Hungary	19.80
Registered	21.30	Rumania	.75
Travel	22.30	*Argentina	32.60
Holland	54.13	*Brazil	8.80
Norway	24.57	Tokyo	28.60
Sweden	25.22	Shanghai	29.62½
Denmark	21.84	Hongkong	30.30
Finland	2.16	Mexico City	27.88
Switzerland	22.98½	Montreal in New York	100.06¼
Spain	Unquoted		
Portugal	4.45	New York in Montreal	99.93¾
Greece	.89½		
Poland	18.87		

*Nominal.

New York.

Call money, steady; 1 per cent all day; prime commercial paper, ¾ per cent; time loans, steady; 60 days-6 months, 1¼ per cent offered; bankers acceptances, unchanged; rediscount rate, New York Reserve Bank, 1½ per cent.

Bar silver, steady and unchanged at 44¾.

London.

Money and discount rates, unchanged.

Bar gold advanced 1 penny to 142s 2½d. (Sterling price equivalent to $34.77.)

Bar silver, easier; ⅛ lower at 20 1/16d. (Sterling price equivalent to 44.15 cents.)

Paris.

Three per cent rentes 77 francs 65 centimes; 4½ per cent rentes 82.25. Exchange on London, 105.18. The dollar was quoted at 21.51½.

Yachts, Gems, Wine Show Sales Jump

New York, Oct. 30.—Sharp upturns in the sales of three luxury items are revealed in a survey made public today by the newly organized American Champagne Guild.

"Yachts costing more than $5,000,000 have been built so far this year for Americans," says the report, "representing an increase of 300 per cent over 1932, with contracts for yachts double in volume and dollar value over last year. Jewelry firms are enjoying a 60 per cent increase in sales this month, compared with last autumn. American champagne sales in the metropolitan area alone since January are 80 per cent head of the first nine months of 1935."

Milk Sales Pass One Billion Mark

New York, Oct. 30 (AP).—Sales of milk, the Industry Foundation reported today, brought farmers cash income of more than $1,000,000,000 in the first nine months of this year, a five-year record for the period.

The total of $1,074,000,000, according to the foundation, was $80,000,000 greater than that for 1935. The report added that milk continues as the best single source of farm cash income, with rising consumer-buying power in the cities contributing to the mounting sales.

Securities Averages.

Stocks.

	50 Ind	20 RRs	20 Utls	90 Tt'l
Yesterday	162.9	63.0	101.7*	136.8
Previous day	162.8	63.1	100.7	136.6
Week ago	161.8	62.5	100.0	135.7
Month ago	151.4	58.5	96.6	127.5
Year ago	118.3	37.2	79.8	99.0
Two years ago	81.7	36.1	55.0	69.9
High, 1935	127.9	45.3	84.8	106.9
Low, 1935	78.6	28.6	39.5	64.0
High, 1934	105.0	54.3	90.3	93.8
Low, 1934	76.0	34.1	47.1	66.4

Bonds.

	20 Ind	20 RRs	20 Utls	60 Tt'l
Yesterday	93.1	99.3	105.7	99.3
Previous day	93.1	99.2	105.8	99.3
Week ago	93.0	99.2	105.9	99.3
Month ago	92.3	98.8	105.8	99.5
Year ago	90.1	78.7	101.9	90.2
Two years ago	82.4	81.5	88.7	84.2
High, 1935	91.5	86.4	103.6	93.1
Low, 1935	83.6	71.0	89.3	83.0
High, 1934	85.9	90.0	90.6	88.1
Low, 1934	72.6	74.1	77.2	74.8

*1936 high.
1926 average equals 100.)
Copyright, 1936, by Standard Statistics.

U. S. Treasury Receipts.

By the Associated Press.

The position of the Treasury on October 28: Receipts, $57,125,329.28; expenditures, $56,460,689.80; balance, $1,808,103,226.66; customs receipts for the month, $36,346,409.14. Receipts for the fiscal year (since July 1), $1,384,666,565.59; expenditures, $2,292,809,512.68, including $885,718,191.06 of emergency expenditures; excess of expenditures, $908,142,947.09; gross debt, $33,841,656,781.60, an increase of $12,231,286.50 over the previous day; gold assets, $11,030,972,363.52.

Wheat Drops Cent a Bushel On Ship Strike

Active Selling Movement Wipes Out Earlier Advance.

By the Associated Press.

Chicago, Oct. 30.—An active selling movement that developed late today from Eastern sources carried wheat values down about a cent a bushel, more than overcoming earlier gains. Fears that shipping strike troubles would spread to the Atlantic seaboard were a generally accepted reason for the outbreak of wheat selling.

Chicago wheat futures closed weak, ¼-⅝ under yesterday's finish, December 113⅝@113¾, May 112¼@112⅜, July 98⅞@99, corn ⅝ off to ¼ up, December 93⅞@94, May 89⅜@89½, July 86⅛@86¼, oats at ⅛-¼ decline, December 40¾, and Rye ¼ down, December 82¾. The provisions outcome was 2 cents to 12 cents setback.

Futures Price Range.

	Open	High	Low	Close
WHEAT—				
December	1.14¼	1.14½	1.13½	1.13⅝
May	1.13	1.13⅛	1.12¼	1.12¼
July	99¼	99⅜	98⅜	98⅞
CORN—				
December	93¾	94⅛	93¾	93⅞
May	89½	89⅞	89⅜	89⅜
July	86⅜	86⅜	86⅛	86⅛
OATS—				
December	40⅝	40⅞	40⅝	40¾
May	41	41⅛	40⅞	40⅞
July				38⅝
SOY BEANS—				
December	1.22½	1.23⅜	1.22	1.22
May	1.23½	1.24¼	1.23¼	1.23¼
RYE—				
December	83	83⅜	82⅝	82¾
May	81½	81½	80⅞	80⅞
July				75
BARLEY—				
December	79½	79½	79½	79¼
LARD—				
October	11.30	11.32	11.22	11.22
December	11.37	11.40	11.32	11.32
January	11.45	11.47	11.42	11.42
March	11.67	11.67	11.62	11.62
May	11.87	11.90	11.82	11.82

Cash Grain Prices.

WHEAT—No. 2 red, 1.18¼; No. 1 mixed, 1.18¼; No. 2 mixed, 1.17¾.

CORN—No. 4 mixed, 97; No. 5 mixed, 95; No. 2 yellow, 1.07; old, 1.09; No. 3 yellow, 1.02@1.03; old, 1.07½@1.08; No. 4 yellow, 96½@97½; old, 1.06½@1.07½; No. 5 yellow, 94@95½; No. 4 white, 98@99¾; No. 5 white, 97@97¼; sample grade, 78@93½.

OATS—None.

RYE—No. 1, 95½.

SOY BEANS—No. 2 yellow, 1.23¼@1.24; No. 3 yellow, 1.22¼@1.22¾.

BARLEY—Actual sale, 74@1.45; feed, 65@83 nominal; malting, 1.00@1.45 nominal.

TIMOTHY SEED—5.50@5.75 cwt.; new, 5.25@5.50 cwt.

CLOVER SEED—22.00@29.00 cwt.

OATS—No. 1 white, 44½@45; No. 3 white, 42½; sample grade, 38½.

United Air Travel Rises 16 Per Cent

Chicago, Oct. 30 (AP).—The United Air Lines, President W. A. Patterson reported today, transported 162,900 passengers on its coast-to-coast and Pacific Coast airways for the first nine months of the year, a 16 per cent increase over the same period in 1935.

From January 1 to October 1 the lines carried 1,620,410 pounds of express, a 37 per cent increase, and 4,334,771 pounds of mail, a boost of 17 per cent. The lines' 50 twin-motored transports were flown 12,040,081 miles, an increase of 10 per cent.

Transactions on N. Y. Bond Market

By the Associated Press.

Total bond sales yesterday, $10,929,000; previous day, $13,051,000; week ago, $10,719,000; year ago, $11,906,000; two years ago, $9,452,000; January 1 to date, $2,925,918,000; year ago, $2,750,546,000; two years ago, $3,233,620,000.

Range of United States Government Issues

(Sales in $1,000, Dollars and 32ds.)

1936 High	1936 Low	Oct. 30. Shares		High	Low	Close	Net chge	Closing Bid	Closing Asked	Yield
108.29	105.24	3	Treasury 3¼s, 1943-45	108.15	108.12	108.15	+ .2	108.12	108.15	1.94
114.17	111	12	Treasury 4s, 1944-54	114.11	114.9	114.11	— .2	114.9	114.12	2.07
112.24	109	15	Treasury 3¾s, 1946-56	112.16	112.16	112.16	— .1	112.16	112.18	2.25
109	107.19	1	Treasury 3⅜s, 1940-43, June	107.31	107.31	107.31	.....	107.31	108.1	1.10
109.12	106.17	2	Treasury 3⅜s, 1943-47	109	109	109	+ .1	108.31	109.2	1.91
109.7	106.17	1	Treasury 3⅜s, 1943-47, reg	108.29	108.29	108.29	— .2	.....	.....	.....
109.13	106	2	Treasury 3⅜s, 1941-43, March	108.29	108.29	108.29	.....	108.29	109	1.25
108.21	105.12	3	Treasury 3¼s, 1944-46	108.9	108.8	108.9	— .2	108.9	108.11	2.04
107.8	103.24	14	Treasury 3⅛s, 1946-49	107.1	106.30	106.30	— .2	106.29	107	2.31
106.10	102.29	6	Treasury 3s, 1946-48	106.6	106.4	106.6	+ .1	106.4	106.6	2.28
105.16	102.20	2	Treasury 3s, 1951-55	104.31	104.29	104.31	.....	104.29	104.31	2.59
103.16	100	49	Treasury 2⅞s, 1955-60	102.19	102.17	102.18	— .2	102.17	102.19	2.69
104.20	100.31	4	Treasury 2¾s, 1945-47	104.17	104.14	104.17	+ .1	104.17	104.18	2.18
102.5	100.23	6	Treasury 2¾s, 1951-54	101.20	101.17	101.20	+ .2	101.17	101.19	2.62
101.10	100.30	19	Treasury 2¾s, 1956-59	101.4	101.1	101.1	— .2	101.1	101.3	2.68
103.7	100.10	2	Federal Farm Mtg 2¾s, 1942-47	102.23	102.23	102.23	+ .4	102.20	102.23	2.21
104.15	101.20	38	Federal Farm Mtg 3s, 1947	104.5	104.2	104.5	+ .1	104.4	104.5	2.15
104.5	100.26	5	Federal Farm Mtg 3s, 1949	103.14	103.14	103.14	— .4	103.14	103.16	2.50
105.14	102.20	5	Federal Farm Mtg 3¼s, 1964	104.18	104.18	104.18	+ .2	104.14	104.18	2.57
103.29	100.17	9	Home Own Loan 3s, A, 1952	103.7	103.6	103.6	— .3	103.6	103.8	2.53
102.5	99.16	7	Home Own Loan 2¾s, 1949	101.21	101.20	101.20	— .2	101.20	101.23	2.14
102.7	99.17	29	Home Own Loan 2¼s, 1942-44	101.21	101.21	101.21	— .1	101.20	101.22	1.94

XIN—Ex interest. CT—Certificates.

Sales in $1,000.		High	Low	Close
CORPORATION BONDS.				
A				
16	Alleghany 5 '44	101½	100½	100½
18	Alleghany 5 '49 6	98¼	98	98¼
28	Allis Chal 4 '45	194	190	193½
33	Am&For P 5 2030	77⅜	76¾	76¾
17	Am I G Ch 5½ '49	111	110⅞	110⅞
419	Am Roll M 4¼ '45	127¼	125	125½
7	Am T&T 5½ '43	112⅞	112¾	112¾
26	Am T & T 5 '65	111	111	111
19	Am T Pdr cv '50	141	139	139
17	Anacond Cop 4½ '50	106¾	106¾	106⅝
36	Arm Del 4 '55	99¾	99½	99⅝
47	A T & S F 4 '95	114¼	114	114
B				
2	B & O rfg 6 '95	101⅝	101⅝	101⅝
7	B & O 1st 5 '48	115⅛	115	115⅛
41	B & O cvt 4½ '60	82	81½	81⅞
18	B & O 4 '48	108⅛	108⅛	108⅛
18	Beth Stl 4¼ '60	105⅛	104½	105
29	Boston & Me 5 '67	86⅛	85½	86
28	Buf R&P 4½ '57	92	91½	92
C				
1	Can Nat Ry 4½ '56	114¼	114¼	114¼
14	Can Pac 4½ '60	104⅞	104½	104½
31	Can Pac 4 perp	96⅝	96⅛	96½
7	Cen Ill E&G 5 '51	104¼	104¼	104¼
5	Cen Pac 5 '60	101½	101⅜	101½
14	Cen Pac 1st 4 '49	111½	111¼	111¼
28	Certain-td 5½ '48	93	92	92⅛
86	Chesap Corp 5 '47	174½	174	174⅛
6	C&O gen 4½ '92	125	124¾	124¾
20	Chi & Alton 3 '49	57¼	57	57¼
85	Chic Gt West 4 '59	45⅛	44¾	45
156	CMSP&Pac 5 '75	28½	28	28¼
136	CMSP&P aj 5 2000	9	8⅞	8⅞
19	Chi & NW cv4¾ '49	16½	16⅛	16¼
14	C R I & P rfg 4 '34	19⅛	19	19
33	Ch & W Ind 4 '52	105⅞	105¾	105⅞
3	Chile Cop 5 '47	101⅞	101¾	101⅞
16	CCC&StL 4½ '77	97	96¼	97
14	ClevU Term4½ '77C	105	104¾	105
15	Col & So 4½ '80	79	78½	78⅛
56	Colmbia G5 '52 May	105¼	105	106
24	Colmbia G 5 '61	104⅞	104⅜	104⅞
5	Cuba No Ry 5½ '42	55⅜	55½	55½
D				
38	Del & Hud rfg 4 '43	89⅝	89⅜	89½
7	D & R G 4 '36	33⅞	33¾	33¾
34	Erie rf 5 '75	88¼	88	88¼
1	Erie 1st 4 '96	105	105	105
9	Erie gen lien 4 '96	90½	90¼	90½
G				
9	Gen Cable 5½ '47	105	104¾	105
3	Gen Stl Cast 5½ '49	91½	91½	91½
6	Goodrich 6 '45	105⅞	105	105
11	Goodyr T&R 5 '57	104	103⅝	103¾
8	Gt Nor 4½ '77 E	105	104¾	105
55	Gt Nor 4 '46 G	120¾	120½	120½
35	Gt Nor 4 '46 H	108⅛	107¾	108¼
H				
153	Hiram Wal 4¼ '45	110¾	108	109½
1	Hous O Tex 5½ '40	102	102	102
9	Hudson Coal 5 '62 A	55⅞	55½	55⅞
24	Hud&Man rfg 5 '57	82⅛	81⅞	82¼
19	Hud&Man inc 5 '57	33⅝	33¼	33½
I				
20	Ill Cen 4¾ '66	83	82½	82¾
30	IC&CSL&NO 5 '63 A	93	92⅝	93
1	Ill Steel 4½ '40	107	107	107
1	Interb R Tr 7 '32	94¼	94¼	94¼
18	Interb R T rfg 5 '66	98	97¾	98
33	Int Cement 4 '45	165¼	164	164¾
29	Int Hydro El 6 '44	67⅛	67	67
5	Int Paper 5 '47	100¾	100½	100⅝
62	Int T&T 4½ '52	77⅛	76½	77½
46	Int T&T deb 5 '55	80½	80	80⅛
K				
22	K C South 5 '50	97¼	97	97¼
9	K C Term 4 '60	109	108½	108¾
5	Kans G&E 4½ '80	103½	103½	103½
L				
11	Lac Gas 5½ '53	73⅛	72⅞	72⅞
14	Lautaro Nit 6 '54	30⅝	30¼	30⅜
[illegible]	Liggett & M 7 '44	134⅞	134⅞	134⅞

Dow-Jones Bonds.

By the United Press.

New York, Oct. 30.

40 bonds	105.17	+0.03
10 first rails	112.23	+0.02
10 second rails	94.44	+0.05
10 utilities	106.68	+0.09
10 industrials	107.34	—0.02

Sales in $1,000.		High	Low	Close
14	Loew's 3½ '46	99⅛	99	99
9	Long Isl rfg 4 '49	105¼	105	105
6	Lorillard Co 5 '51	123¼	123¼	123¼
38	Louisia & Ark 5 '69	99	98¼	98½
10	Louis & N 5 '40	108⅞	108⅞	108⅞
13	Louis&N 1st 4 2003	102⅜	102⅜	102⅜
M				
20	Manhat Ry 4 '90	60½	59⅛	59⅛
1	McKes&Rob 5½ '50	104½	104½	104½
8	Mil El Ry&L 5 '71	104¾	104½	104¾
7	MSP&SSM con 4 '38	38⅛	38	38
36	M-K-Tex 1st 4 '90	94	93⅜	94
26	Mo Pac 5½ '49	12½	12⅜	12½
26	Mo Pac 5 '77 F	44	43½	43½
41	Mo Pac gen 4 '75	16	15⅝	15¾
42	Mo Pac 5 '81 I	43⅞	43½	43⅞
1	Mont Pw rfg 5 '43	105½	105½	105½
N				
17	Nat Dairy 3¾ '51	107	106⅝	106¾
11	Natl Steel 4 '65	107	106¾	107
5	N O Pub S 5 '55 B	98¾	98¾	98¾
19	NO T & M 5½ '54	54½	53½	53½
153	NYC cvt 6 '44	118½	116¾	117
75	NYC rf 5 2013	100	99⅝	100
37	NYC con 4 '98	101¼	100½	101
27	NYC&HR 4½ 2013	93¾	93½	93¾
67	NY Ch&StL 4½ '78	94¼	93⅜	94
21	NYNH&H 4½ '67	36⅞	36⅜	36⅞
34	NY Ry inc 6 '65	53	52	52¼
29	NY Tel 4½ '39	110	109⅞	109⅞
8	NY W & Bos 4½ '46	15⅛	14⅞	15⅛
5	Niagara Sh 5½ '50	103	102¾	102¾
5	Norf & W 4 '96	120⅞	120⅞	120⅞
6	Nor Am Co 5 '61	106	105½	106
1	Nor Am Ed 5 '69C	105	105	105
27	N Pac 6 2047	112¾	112⅝	112¾
10	Nor Pac 4 '97	109½	109⅛	109½
9	Nor Pac 3 2047	80⅞	80⅜	80⅞
1	Nor States P 5 '41	104⅞	104⅞	104⅞
O				
28	Or-W RR&N 4 '61	107⅛	107	107
P				
15	Pac Gas & El 5 '42	100¾	100½	100½
23	Pac T&T 3¼ '66B	104⅝	104½	104⅛
32	Para Pict 6 '55	98½	98	98
8	Penn Dix 6 '41 A	99	98⅝	98⅝
14	Pen P&Lt 4½ '81	106⅜	106¼	106⅜
5	Pen RR gen 5 '68	119½	119½	119½
1	Pen RR gen 4½ '65	111⅛	111⅛	111⅛
2	Pen RR 4¼ '84 E	109½	109½	109½
13	Pen RR 3¾ '70	101½	101⅜	101½
11	Phila Co 5 '67	107	106½	107
27	Phil R C&I 6 '49	27⅞	27¼	27¼
12	Ph Read C&I 5 '73	48¾	47⅞	48⅛
63	Portl Gen E 4½ '60	75½	74½	75
17	Postal Tel&C 5 '53	38¼	37½	37¾
10	Pure Oil 4¼ '50 ww	115⅛	115½	115⅛
R				
1	Readg 4½ '97 A	107¾	107¾	107¾
8	Rem Rand 4¼ '56	107⅜	106¾	106¾
70	Republic St 4½ '61	99¼	99	99⅛
S				
5	StLIM&S 4 R&G '33	87⅛	86¾	87⅛
57	St L S F 4½ '78	28⅝	28¼	28½
63	St L S F 4 '50 A	30¼	29¾	29¾
2	StP&KC ShL4½ '41	24⅞	24	24
117	Seab A L con 6 '45	14⅛	14⅛	14½
19	Sea-AllFla 6 '35A ct	8	7½	7⅝
28	Shell Un 3½ '51	99	98¾	98⅞
2	So Bell T & T 5 '41	107¾	107¾	107¾
19	Sou Pac 4½ '81	94¾	94⅛	94⅛

Sales in $1,000.		High	Low	Close
6	So Pac rfg 4 '55	107	106¾	106¾
56	South Ry gen 6 '56	109½	109	109
73	South Ry gen 4 '56	82¾	82⅜	82¾
12	Studebaker 6 cvt '45	120¼	119½	119½
T				
7	Ten El Pw 6 '47 A	99⅞	99¼	99¼
20	Tex&Pac 5 '79 C	106½	106⅛	106½
20	Third Ave adj 5 '60	39½	39	39
2	Tol & Oh Cen 3¾ '60	106⅞	106⅞	106⅞
U				
14	Un Pac 1st 4 '47	115⅜	115¼	115⅜
6	Unit Drug 5 '53	101⅞	101⅞	101⅞
20	U S Rub 5 '47	107	106⅞	106⅞
38	Utah P&L 5 '44	103¼	102¾	103¼
24	Util P&L 5½ '47	70	69	70
15	Util P & L 5 '59	65¾	64½	65¾
V				
14	Virginian Ry 3¾ '66	106½	106¼	106¼
W				
25	Walwrth 4 '55	80½	79¾	80½
21	Warner Bros 6 '39	97	96½	96½
21	West Md 4 '52	104¼	103⅞	104¼
6	West Pac 1st 5 '46	36¾	36¾	36¾
2	West Un 5 '51	107	107	107
8	West Un 4½ '50	107¾	107⅝	107⅝
13	Western Un 5 '60	108⅜	108	108⅛
9	Wheel Stl 4½ '66 A	101⅞	101¾	101¾
83	Wick-Sp cvt 7 '35 vt	31	30½	30½
Y				
21	Youngst S&T 4 '62	103	102½	102¾
FOREIGN BONDS.				
5	Abitibi P&P 5 '53	68¾	68¼	68¾
1	Argentine 6 '57 A	101¾	101¾	101¾
3	Arg 6 sf '59 June	101¾	101¾	101¾
2	Arg sf 6 '60 May	102¼	101¾	102¼
3	Arg 6 '61 Feb	101¾	101¾	101¾
16	Argentine 5½ '62	101⅝	101¼	101¼
3	Australia 5 '57	110	109¾	109¾
1	Australia 4½ '56	102½	102½	102½
1	Austria 7 '57	96½	96½	96½
3	Belgium 6 '55	105⅝	105⅝	105⅝
2	Berlin City 6½ '50	25	25	25
3	Brazil 8 '41	36¼	35½	36¼
62	Brazil 6½ '26-57	31½	30¾	31¼
26	Brazil 6½ '27-57	31½	31	31½
1	Buenos A 6 '61 sta	76	76	76
13	Canada 5 '52	114¼	114¼	114¼
6	Canada 3¼ '61	102½	102	102
1	Chile Mt B 3¾ '61	13⅛	13⅛	13⅛
17	Chile 6 '60	14⅞	14⅝	14⅝
7	Chile 6 '61 Feb	14⅝	14⅝	14⅝
6	Colomb 6 '61 Oct	21⅜	21¼	21⅜
3	Copenhag 5 '52	98⅝	98⅝	98⅝
51	Cuba 5½ '45	55¾	55¼	55¼
9	Denmark 4½ '62	99¾	99⅝	99¾
5	French 7½ '41	132	131	132
11	French 7 '49	142	138	142
3	Ger C A B 6 '60 Oct	25	25	25
1	Ger G Intl 5½ '65	25⅝	25⅝	25⅝
5	Ger Govt 7 '49	32	32	32
6	Ger Gen El 6 '48	84⅝	84¼	84¼
17	Ital P Ut 7 '52	71	70	71
7	Italy 7 '51	81½	81	81
7	Japan 6½ '54	99	98¾	98¾
23	Kreuger & T 5 '59 ct	99½	99¾	99½
17	Mex 10 4 asd sm '45	5⅞	5¾	5¾
5	Milan City 6½ '52	69¼	68⅛	69¼
7	Norway 6 '44	106	106	106
7	Norway 5 '63	101⅞	101½	101⅝
8	Pan 5 '63 A sta asd	66⅞	66⅞	66⅞
3	Peru 1st 6 '60	12⅜	12⅛	12⅜
1	Poland 8 '50	61	61	61
15	Poland 7 '47	71⅛	70¾	71⅛
1	Prussia 6 '52	24	24	24
3	Rio de Jan 6½ '53	16	16	16
1	Rome 6½ '52	71	71	71
1	Sao Paulo St 7 '40	89¼	89¼	89¼
6	Serbs Cts Sl 7 '62	25⅛	25	25⅛
15	Tokyo City 5½ '61	76	76	76
1	Un Stl Wk 6½ '51A	29⅜	29⅜	29⅜
20	Uruguay 6 '60	59¼	58⅞	59
2	Vienna City 6 '52	93½	93½	93⅛
6	Westph UnElP 6 '53	26⅛	26	26
2	Yokohama 6 '61	81½	81⅛	81⅛

Local Stocks

Sales.

After Call.

Pot Elec 5½% pfd—5 at 112.
Pot Elec 6% pfd—2 at 110½.
Cap Traction 5s—500 at 93¼.
Wash Ry & Elec 4s—$5,000 at 106⅝, $2,000 at 106⅝.

Bonds.

	Bid	Asked
Public Utility.		
Amer Tel & Tel 4½s	112¼	.....
Am Tel & Tel Col Tr 5s	105	.....
Anacostia & Pot 5s	75½	78½
Ana & Pot Guar 5s	109	.....
C & P Tel of Va 5s	134	.....
Cap Traction R R 5s	92½	93½
City & Suburban 5s	86	88
Georgetown Gas 1st 5s	122	.....
Pot Elec Pow 3¼s	104¼	104¾
Wash Gas 5s 1958	107½	108¼
Washington Gas 5s 1960	124½	.....
Wash Rwy & Elec 4s	106½	.....
Miscellaneous.		
Chevy Chase Club 5½s	102	.....
Col Country Club 5½s	105	.....
W M Cold Storage 5s	100	.....
Stocks.		
Public Utility.		
Amer Tel & Tel (9)	179¾	.....
Capital Transit Co	14¼	15½
N & W Steamboat (6)	100	.....
Pot Elec Power 6% pfd (6)	110¼	111¼
Pot Ele Pwr 5½% pfd (5.50)	112	.....
Wash Gas Lt Co (3.60)	*81⅛	83
Wash Ry & El com (36)	625	.....
Wash Ry & El Pfd (5)	111	.....
National Bank.		
Capital (4)	135	145
Liberty (3)	115	.....
Lincoln (6.25)	200	210
Riggs (8)	305	.....
Riggs pfd (5)	101	.....
Washington (6)	120	.....
Trust Company.		
Amer Sec & Tr Co (8e)	262	270
Natl Sav & Tr	120	.....
Prince Georges Bk & Tr (30)	17	20
Wash Loan & Tr (8)	*225	.....
Savings Bank.		
Bank of Bethesda (75h)	27	.....
Com & Savings (6a)	200	.....
Fire Insurance.		
American (6)	*100	.....
Corcoran (5)	100	.....
Firemens (1.60)	40	.....
National Union (.60)	16	.....
Title Insurance.		
Columbia (.30)	7	.....
Real Estate (6)	125	.....
Miscellaneous.		
Carpel Corp (1.60)	24¾	27
Lanston Monotype (4)	88	.....
Mergenthaler Lino (‡)	*53¼	55
Peoples Drug S com (1.00†)	52½	.....
Peoples Drug S pfd (6.50)	112	.....
Real Est M & G pfd (25‡)	5	5½
Security Storage (5)	108⅝	.....
Ter Ref & Wh Corp (3)	55	.....
Wdwd & Lothrop com (1.50†)	58	68
Wdwd & Lothrop pfd (7)	120	.....

*Ex. Dividend.
†Plus extras.
§50c paid May 15, 1936; 50c paid Aug. 15, 1936.
(a) 4% extra.
(e) 2% extra.
(h) 75c extra.
(‡) 25c paid June 30, 1936.

Associated Gas Net 8% Over Last Year

New York, Oct. 30.—Gross operating revenues of $115,677,401 are reported by Associated Gas & Electric Co. for the 12 months ended September 30. This is 6 per cent or $6,703,902 above the comparable figure for the previous 12 months period.

Operating expenses were $59,444,545, which is 9 per cent above last year. Other deductions left $36,109,660 for operating income.

BLANK BOOKS
B. P. Andrews PAPER COMPANY
718 13th St. N.W. Phone NA. 1974

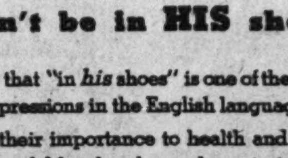

I wouldn't be in HIS shoes

Is it surprising that "in *his* shoes" is one of the most meaningful expressions in the English language?

Apart from their importance to health and comfort, Johnston and Murphy shoes characterize the man who wears them.

Judgment, taste, pride of appearance—all these they convey but most important of all, a sense of true economy. For the price of Johnston and Murphy shoes is low compared value for value with the cheapest shoes that ever were hurried from their lasts.

$12.50 $13.50

THE JOHNSTON & MURPHY SHOE

THE MEN'S STORE, SECOND FLOOR

WOODWARD & LOTHROP
10th 11th F and G Streets Phone District 5300

Bring your
REAL ESTATE PROBLEMS
to the firm that
"KNOWS WASHINGTON"

We started in the real estate business here forty-eight years ago, and have grown up with modern Washington. Naturally, we are well qualified to help you with your real estate problems. We invite you to call on us if you are planning to do any of the following:

Finance a home or other property.

Borrow money with which to pay off your present mortgage.

Sell improved or unimproved real estate.

Secure profitable management for income-earning property.

Get complete information regarding insurance for your real estate holdings, present or prospective.

In our long years of service we have dealt with thousands of people in the District, nearby Maryland and Virginia. If your problem involves real estate, bring it here and let us discuss it together.

WEAVER BROS INC
REALTORS
Washington Building • District 9486

Mortgage Loan Correspondent Metropolitan Life Insurance Company

WE KNOW WASHINGTON

Complete Transactions Yesterday on New York Stock Exchange

By the Associated Press.

Total stock sales yesterday, 1,677,820; previous day, 1,709,610; week ago, 1,515,760; year ago, 2,042,630; two years ago, 651,-290. January 1 to date, 396,204,823; year ago, 281,625,993; two years ago, 292,308,184.

—1936— High	Low	Name and Dividend Rate.	Sales— Add 00	High	Low	Close	Net Ch'nge
		—A—					
15¾	9⅜	Adams Exp (.20g)	5	14¾	14⅝	14⅝	— ⅛
35⅝	17⅜	Adams-Millis (1½g)	5	23¾	23	23	— ¾
27⅛	22⅛	Addressog (1)	6	35	34⅝	34⅝	+ ⅜
31½	1⅛	Advance Rume	8	2¼	2⅛	2⅛	— ⅛
81¾	58	Air Reduc (1a)	8	75	75⅝	75	+ ⅛
8½	2	Air-Way El Ap	8	4½	4½	4½	+ ⅛
17½	13	Alaska Jun (.60a)	10	15½	15¼	15⅜	+ ⅛
4⅞	2½	Alleghany	87	4½	4⅛	4⅜	+ ¼
56¼	12½	Alleg pf xw	17	36¾	35	36	+ 1½
56½	12½	Alleg pf $30 ww	30	37½	36	36½	+ 1
56½	12¼	Alleg pf $40 ww	12	36½	35	35⅛	+ 1⅛
49½	27	Alleg pr pf	4	47¾	47	47	...
40½	26⅞	Alleg Stel (1a)	10	37¼	36¾	37	— ⅛
245	157	Al Chem & Dye (6)	8	233	231	233	+ 4
30¾	23	Allied Mills (½g)	14	29¾	29⅜	29⅜	— ⅜
15¼	6¾	Allied Strs	89	15⅛	14⅝	14⅞	— ⅛
88	69	Allied St pf (5)	4	88⅜	86	88⅜	+ 3⅜
68⅛	35⅝	Allis-Ch Mfg (1⅛)	76	68⅛	67¼	67⅞	+ ⅝
31	19⅜	Alpha P Cem (1)	4	30⅞	30¾	30⅞	— ⅛
4⅞	4	Amal Lea new	13	4½	4	4½	...
33⅞	28⅜	Amal Lea pf new	3	33½	33½	33½	— ½
125½	75	Amerada (2)	2	101	98⅛	98⅛	— ⅞
75	49	Am Ag Ch Del (2)	7	75	75	75	...
55⅛	37	Am Bank Note (1g)	29	43⅞	41⅞	41⅞	— 2
64	40	Am Brake Shoe (1.60)	3	61⅞	60⅝	61⅞	— ⅛
138	124	Am Br Shoe pf (5¼)	10	138	138	138	...
137⅛	115⅜	Am Can (4a)	8	125⅞	124⅝	124⅝	— ⅜
169	162¼	Am Can pf (7)	1	166⅛	166⅛	166⅛	+ ⅛
54⅞	30	Am Car & Fdy	22	54	52⅝	54	+ 1½
90	57⅝	Am Car & F pf	15	90	87⅞	90	+ 4½
64¼	31	Am Chain (1g)	3	61¾	61½	61¾	— ⅛
14⅞	7⅛	Am Colortype	79	14⅛	13⅞	14	+ ⅛
32⅞	20⅞	Am Coml Alco	20	32⅜	30⅞	30⅞	— 1⅛
32	16⅞	Am Crystal Sug (¼g)	1	26⅞	26⅞	26⅞	— ⅛
101	89	Am Crystal S 6% pf (6)	.10	97	97	97	+ ¼
5	3½	Am Encaus Til	2	4⅜	4⅛	4⅛	...
9⅝	6½	Am & For Pow	16	7⅞	7⅛	7⅛	— ⅛
42⅝	25	Am & F P $6 pf	9	40⅛	39	39⅛	— ¾
51⅝	29⅜	Am & F P $7 pf	18	49⅛	48	48⅛	— ½
19⅛	12	Am & F P 2 pf	2	18⅛	18	18	— ¼
21⅛	13	Am-Hawaii SS (1)	5	18⅛	18	18	— ¼
8⅞	4⅞	Am Hide & Lea	42	5⅞	4⅞	5⅛	— ⅛
46	32⅜	Am Hi & L pf (3)	8	32	31⅞	32	+ ⅛
48⅛	37	Am Home Pr (2.40)	3	48⅛	47⅞	47⅞	+ ⅛
4⅞	2½	Am Ice	9	2⅜	2⅜	2⅜	— ¼
24	16½	Am Ice pf (1½g)	2	20⅜	20	20⅜	+ ⅛
14	9⅝	Am Internat	27	13⅞	13⅜	13⅞	+ ⅛
39⅞	23⅜	Am Loco	8	37	36	36⅛	+ ⅛
105	86	Am Loco pf	3	99½	99	99½	+ ½
29⅞	20	Am M & Fdy (1.10g)	5	22½	22	22	— 1
15	11	Am M & Met (.40g)	3	11⅛	11⅛	11⅛	— ⅛
49	13	Am Metal	80	49	48⅞	48⅞	+ ⅛
14⅞	7½	Am Pow & Lt	89	12⅛	12⅝	12½	— ⅛
87⅛	43	Am P&L $6 pf (6)	7	80½	78	78	— 1½
74⅞	36⅜	Am P&L $5 pf (5)	9	69⅞	68½	68½	— ⅛
27⅞	18⅞	Am Rad & St S (.60)	74	22⅞	22⅛	22½	+ ⅛
165⅛	157	Am Rad & St pf (7)	.10	160½	160½	160½	+ ½
34	23⅞	Am Roll Mill (1.20a)	223	32⅞	31⅞	31⅞	+ ⅛
39⅞	36	Am Safety Raz (2)	1	38⅞	38⅞	38⅞	+ ⅛
28¼	18	Am Seating	10	25½	25	25⅛	...
45	25⅜	Am Ship Bldg (2)	4.50	39½	39	39⅛	+ 1⅛
93⅞	56⅜	Am Smelt & R (1.80g)	43	93½	92⅜	93⅛	+ ⅛
73½	57½	Am Snuff (3a)	3	63	63⅛	63	— ⅛
45⅞	20½	Am Stl Fdrs	32	44⅛	43⅞	43⅞	+ 1
136	107⅞	Am Stl F (2¾k)	.20	130	130	130	+ 1
36	24⅞	Am Stores (2)	2	27½	27⅛	27⅛	+ ¼
63⅞	48⅛	Am Sugar Ref (2)	3	54½	54⅛	54⅛	+ ⅛
26⅞	20⅞	Am Sumat Tob (1a)	2	23⅞	23⅞	23⅞	...
180⅞	149⅛	Am Tel & Tel (9)	17	180	179¼	179⅞	+ ⅛
102½	87	Am Tob (5)	7	98	98	98	...
104	88⅛	Am Tob B (5)	12	100	99½	100	+ ¼
150	136	Am Tob pf (6)	2	140	140	140	...
15⅞	8⅞	Am Type Fdrs	16	14	14	14	— ⅛
27⅞	19⅛	Am Wt Wks (.20g)	151	27⅞	27¼	27⅝	+ ⅝
11⅞	7⅞	Am Woolen	46	8⅞	8	8⅛	+ ⅛
70⅜	52⅜	Am Wool pf (3k)	.60	59⅛	56½	58⅛	+ 2½
2	¾	Am Wtg P	4	1⅛	1	1	— ⅛
10	4½	Am Wtg P pf	9	6¼	6	6	— ¼
7⅛	3½	Am Zinc L & S	9	5	5	5	...
47⅞	28	Anaconda (¾g)	106	48	47⅞	47⅞	— 1
83⅞	35	Anacon W & C (2a)	2	83⅞	82⅞	82⅞	...
26⅞	15½	Anchor Cap (.60)	4	20	19⅞	19⅞	— ¼
21½	9	Andes Cop	16	24	22½	24	+ 2½
5⅞	3	A P W Paper	1	3¼	3¼	3¼	...
50	37	Arch-Dan-M (1½g)	3	40½	39⅞	39⅞	+ ⅛
7⅞	4⅞	Arm Ill	46	5½	5⅜	5½	...
110	110	Arm Ill pf (6k)	1	110	110	110	— 1
62⅞	47½	Armstrong Cork (1½)	18	55½	53⅞	54	— ⅛
15	7½	Arnold Const (½)	2	14⅜	14¼	14¼	— ¼
22⅛	8⅛	Artloom	39	17⅞	15⅞	17	+ 1⅛
22	12⅞	Assd Dry Gds	14	20½	20⅛	20½	...
112	103	Assd D Gd 1 pf (6)	1	112	112	112	+ 2
120	98	Assd D Gd 2 pf	1	124	124	124	+ 4
88½	59	Atch T & S F (2g)	20	81¼	79⅛	79⅞	— 1⅛
107	90⅞	Atchison pf (5)	1	106	106	106	...
53½	13½	Atl G & W I pf	1	49⅞	49⅞	49⅞	+ 1
35⅛	26⅞	Atl Refin (1)	38	31⅛	30⅞	31⅛	+ ⅛
115	109	Atl Refin pf (4)	1	113½	113½	113½	...
73	48	Atlas Pow (2a)	1	72⅞	72⅞	72⅞	+ 1¼
127	117	Atlas Pow pf (5)	.20	126¼	126¼	126¼	+ ¼
30⅛	18	Atlas Tack (¾g) XD	1	18	18	18	— ⅞
54⅞	26⅞	Auburn Auto	18	33½	32⅞	33½	+ 1
10⅛	5⅜	Aust Nich	1	6⅞	6⅞	6⅞	...
46⅛	29⅛	Aust Nich pr A	.50	40	40	40	— 1⅛
7⅞	4⅞	Aviation Corp	21	5⅛	5	5	...
		—B—					
6⅞	2½	Baldwin Loc	18	5	4⅞	4⅞	— ⅛
5⅜	2⅜	Baldwin Loc asd	21	4⅛	4	4	+ ⅛
74	29⅛	Bald Loc pf	4	71½	70⅞	70⅞	+ ⅛
73	33⅞	Bald Loc pf asd	3	71	70⅞	70⅞	+ 1⅛
26½	15⅞	Balt & Ohio	26	24	23⅞	23⅞	— ⅛
41⅛	21	Balt & O pf	4	36⅞	35⅞	35⅞	— ⅛
34⅞	21	Barber Co (½g)	16	25⅞	25	25	— ⅛
25⅞	13⅞	Barker Bros	5	24	23½	24	...
122	82⅞	Barker pf	1.40	122	119½	120	...
20	14⅞	Barnsdall (.80)	22	18⅞	18⅛	18⅛	— ⅛
20	16⅞	Bayuk Cigar (¾g)	11	19⅛	18⅞	19⅛	— ⅛
26	18	Beatrice Cr (½g)	4	24	23⅞	24	+ ⅛
99	85	Beech-Nut P (3a)	2	98	98	98	...
16⅛	13½	Belding-Hem (1)	6	14	13⅞	13⅞	— ⅛
32⅞	21⅞	Bendix-Aviat (1g)	24	29⅛	28⅞	28⅞	— ⅛
25⅛	20	Benef Ind Ln (1½g)	10	23⅞	23⅛	23⅞	— ⅛
64⅞	48	Best & Co (2⅛g)	5	64⅞	63⅞	63⅞	— ¾
77⅞	45⅞	Beth Stl	86	73⅞	72⅞	72⅞	+ ⅛
19⅛	16⅛	Beth Stl 5 pf (1)	15	19	19	19	+ ⅛
125⅛	107⅞	Beth Stl 7 pf (7)	1	124	124	124	+ ⅛
48	23	Bigelow-San (1)	2	47⅞	47⅛	47⅞	+ ⅛
20⅛	14⅛	Blaw-Knox (.45g)	7	18⅞	18⅛	18⅞	— ⅛
116⅛	77⅛	Blumenthal pf	.60	120	116	120	+ 3½
31⅛	16⅞	Boeing Airpl	29	27⅞	27	27⅛	— ⅛
63⅛	41	Bohn Alum (3)	6	44⅞	44⅞	44⅞	+ ⅛
100⅛	80⅛	Bon Ami A (4a)	.20	95	95	95	— ⅛
45	39	Bon Ami B (2½)	.30	43	43	43	...
32⅞	25⅜	Boyden (1.60)	19	28	27⅞	27⅞	— ⅛
84⅞	64	Borg-Warner (3a)	8	84⅞	84	84	— ⅛
3⅞	1⅛	Botany C M A	1	2	2	2	...
18⅞	12⅛	Bridgeport Brass (.40a)	21	15⅞	15	15	— ⅛
64⅞	43⅛	Briggs Mfg (2a)	17	60⅞	59	59	— 1⅛
69	47⅛	Briggs & Strat (3)	3	51½	50⅞	50⅞	— 1⅛
12⅛	4½	Bklyn & Qu T	1	7⅛	7⅛	7⅛	...
58⅞	40⅛	Bklyn-Man T (3⅛g)	5	56½	56⅛	56⅛	— ⅛
106	91⅞	Bklyn-M T pf (6)	1	104⅞	104⅞	104⅞	+ ⅛
57	44½	Bklyn Un Gas (3)	12	54⅞	53⅞	54	+ 1
19⅛	8⅛	Brunswick-Bal	28	18⅞	17⅞	18⅛	— ⅛
18⅛	8⅞	Bucyrus-Erie	35	17⅞	16⅞	16⅞	— ⅛
115	107	Bucy-E 7% pf (7)	.20	110	110	110	...
15⅞	9½	Budd Mfg	23	12	11⅞	11⅞	— ⅛
14	8⅛	Budd Wheel	15	10⅛	9⅞	9⅞	— ⅛
33⅛	20⅞	Bullard Co (½g)	5	32½	32	32	— ⅛
50	11⅛	Bulova Watch	16	48⅞	47	47½	— ⅛
34⅛	25	Burr Ad Mach (.60a)	18	31⅞	30⅞	31⅛	— ⅛
9	2⅛	Bush Term	1	5⅛	5⅛	5⅛	...
24⅞	14⅛	Bush T Bldg pf ctf	.30	20½	20½	20½	...
6⅞	2⅞	Butte Cop & Z	3	4⅞	4⅞	4⅞	— ⅛
23⅞	16⅛	Byers Co	5	23⅛	22⅞	23	— ⅛
84	54⅛	Byers pf	1.20	77⅞	77⅛	77⅛	— 1⅛
33⅛	22	Byron Jack (1a) XD	5	31⅞	31	31	— ⅛
		—C—					
43⅞	30⅛	Calif Pack (1½)	4	39⅞	39⅛	39⅛	— ⅛
1⅛	⅝	Callahan Z-Ld	8	1½	1⅛	1⅛	— ⅛
14	8	Calumet & Hec (½g)	23	11⅛	11⅛	11⅛	...
40⅛	30	Campbell Wy (1a)	1	35⅛	35⅛	35⅛	— ⅛
20⅛	10⅞	Can D G Ale	51	18⅞	18	18	— ⅛
16	10⅞	Canad Pac	68	13⅞	13⅜	13⅜	— ⅛
54⅛	37	Cann Mills (2g)	1	54⅛	54⅛	54⅛	+ ⅛
18⅛	12⅞	Cap Adm A (½g)	1	17	17	17	+ ⅛
103½	105	Caro C & O stpd (5)	.70	103	102⅞	102⅞	— ⅛
9⅞	6⅞	Carriers & Gen (.20)	5	8	7⅞	8	+ ⅛
186	92½	Case (J I)	3	159⅞	158	158	— 1
143	116	Case (J I) pf (7)	.20	133	133	133	+ 1
84⅛	54⅞	Caterpil Tract (2a)	15	84	82⅞	84	+ 1½
32⅛	21⅞	Celanese (½g)	47	27⅞	26⅛	26⅛	— 1⅛
32	19	Celotex	3	29	28⅛	29	+ ⅛
86	54	Celotex pf (5k) XD	1.40	80	79	79	— ⅛
35⅛	25⅞	Cent Aguir (1½a)	1	28⅛	28⅛	28⅛	— ⅛
10	6½	Century Rib M	1	9½	9½	9½	+ ⅛
13⅞	47⅞	Cerro de Pas (4)	64	63⅞	62⅞	63⅞	+ 1⅛
19	8¼	Certain-teed	11	13⅞	13⅛	13⅞	...
25⅞	19	Champ Pap & F (1g) EX	2	25½	25	25	+ ⅛
76⅞	51	Ches & Ohio (2.80)	42	77⅞	76⅞	76⅞	— ⅛
99	59	Ches Corp (3)	11	99	98⅞	98⅞	— ⅛
6⅞	2⅞	Chi & E Ill pf	2	5⅛	5⅛	5⅛	— ⅛
4⅞	2½	Chi & N W	5	3⅞	3½	3½	— ⅛
12⅞	6⅞	Chi & N W pf	1	10⅛	10⅛	10⅛	...
2⅞	1⅛	Chi Gt West	3	2	2	2	...
12⅞	4	Chi Gt W pf	9	11⅞	10⅞	10⅞	— ⅛
33⅞	25⅞	Chi Mail Or (1½a)	29	33⅞	32⅞	33⅛	+ ⅛
5⅞	2⅞	Chi M St P & P pf	13	4⅞	4	4	— ⅛
20⅛	12½	Chi Pneu T	3	18⅞	18⅞	18⅞	...
60⅞	40⅛	Chi Pneu T pf	3	60⅞	60½	60⅞	...
3	1½	Chi Rk Is & P	2	2	2	2	...
8	3½	C R I & P 7% pf	6	5⅛	5⅞	5⅛	...
30⅛	17⅞	Chick Cot Oil	3	19	19	19	...
11⅞	7	Childs Co	7	10	9½	9½	— ⅛
136⅞	85½	Chrysler (6½g)	220	130	127½	129	+ ⅛
19⅞	15¼	City Ice & F (2)	6	18¼	18	18⅛	— ⅛
86⅛	72⅞	City I & F pf (6½)	10	85¼	85¼	85¼	— ⅛
11⅛	4⅞	City Strs	12	10⅞	10⅛	10⅞	...
46⅛	23⅞	Clark Equip (1.20)	1	34⅛	34⅛	34⅛	+ ⅛
47⅞	33	Clev Graph Br (2g)	1	43⅛	43	43⅛	...
70⅛	48	Cluett Pea (1)	4	65⅞	65	65⅞	— ⅛
125	84	Coca-Cola (2)	2	122	122	122	...
20⅛	13	Colgate-Palm (½)	32	18⅞	17⅞	17⅞	— ⅛
65⅛	39½	Coll & Aik (2a)	56	65⅛	63⅞	64⅞	+ ⅛
36⅛	21⅛	Col & Sou	1.10	26½	25⅞	26⅛	+ ⅛
37⅞	19⅞	Col & Sou 1 pf	.80	33⅛	33	33	+ 2
36	16	Col & Sou 2 pf	10.50	32	31	32	+ 1
39⅛	28⅛	Col Fuel & Ir new	7	37⅞	35⅛	35⅛	— 1⅛
23⅞	14	Colum G & El (.40g)	198	20⅞	19⅞	20⅛	...
103	80⅞	Col G & E 5% pf (5)	.10	99⅛	99½	99½	...
45⅛	31	Colum Pict vtc (1a)	4	38⅛	38	38	— ⅛
136	94	Colum Carb (4a)	3	123	122	122	...
84⅛	44	Coml Credit (4a)	33	71⅞	71	71⅛	+ ⅛
119⅛	100⅛	Coml Cred pf (4¼)	3.50	118⅛	117⅞	178⅛	+ 1⅛
84⅛	55	Coml Invest Tr (4)	23	83⅞	81⅞	83	+ 1⅛
128⅛	97	Coml Inv Tr cv pf (4¼)	7	124⅛	121⅞	124⅛	+ 1⅛
24⅞	14⅛	Coml Solv (.60)	78	16⅞	16	16⅛	— ⅛
5⅛	2⅛	Comwlth & Sou	562	4⅛	4⅛	4⅛	— ⅛
82	59⅛	Com & Sou pf (3)	22	75	74	75	+ ⅛
13⅞	7	Conde Nast	3	12⅛	12	12	— ⅛
44⅛	30⅞	Congoleum-Na (1.60)	4	35	34⅛	34⅛	— ⅛
25⅛	16	Congress Cig (2a)	1	18⅞	18⅞	18⅞	— ⅛
33⅛	15	Conn Ry & L pf	.30	20⅛	20	20⅛	— ⅛
15⅛	8	Consol Cigar	18	15	14⅛	14⅞	— ⅛
80⅛	65⅞	Con Cig pf (7)	.58	80⅛	78⅞	78⅞	— ⅛
90	72⅛	ConCig pr pf ww(6½)	1.00	90	90	90	+ 2
90	90	Cig pr pf xw (6½) EX	.10	90	90	90	+ 6⅞
4⅞	2	Con Coal	3	3⅞	3⅛	3⅛	— ⅛
20⅛	12⅛	Con Coal pf	.30	17⅞	17	17	— ⅛
48⅞	27⅛	Con Edis (2a)	198	47⅞	47⅛	46⅛	— ⅛
109	102	Con Edis pf (5)	2	108	107⅞	107⅞	— ⅛
7⅛	4⅛	Con Film	1	4⅞	4⅞	4⅞	— ⅛
20⅛	15⅛	Con Film pf (2k)	7	18⅞	18⅛	18⅛	— ⅛
8⅞	3⅞	Con Laundries	1	7⅞	7⅞	7⅞	— ⅛
15⅞	11⅛	Con Oil (.60a)	70	13⅞	13⅛	13⅞	+ ⅛
105⅛	105⅛	Con Oil $6 pf (5)	1	106⅛	105⅞	106⅛	+ ⅛
11⅛	5⅛	Con R R Cuba pf	16	7⅛	6⅞	7⅛	+ ⅛
1⅛	⅝	Con Text	5	⅞	⅞	⅞	...
28⅞	12⅛	Container Corp (1a)	62	23	22⅞	22⅞	— ⅛
30⅞	10⅛	Cont Bak A	48	30⅛	29⅞	29⅞	— ⅛
3	1⅛	Cont Bak B	62	2⅞	2⅛	2⅞	+ ⅛
87⅛	67½	Cont Can (3a)	12	73⅛	72⅞	73	...
24⅛	17⅛	Cont Diam Fib (1½g)	3	21⅞	21⅞	21⅞	— ⅛
46	35⅛	Cont Ins (1.20a)	8	40⅞	39⅞	39⅞	— ⅛
9⅛	4	Curtiss-Wright	63	6⅛	6⅛	6⅛	— ⅛
21⅛	10⅛	Curtiss-Wr A	41	18⅛	18⅛	18⅛	— ⅛
78⅞	36⅛	Cushman $8 pf	10	49⅞	48⅞	49⅞	— ⅛
73	43⅛	Cutler-Ham (1a)	3	72	71⅛	71⅛	+ 1
		—D—					
19⅛	7⅞	Davega Strs (.30a)	10	17¼	16⅞	17¼	+ ⅛
90⅞	52	Deere & Co	16	97⅞	96⅛	96⅞	+ ⅛
31	27	Deere & Co pf (1.40)	3	30⅞	30⅛	30⅞	...
31	19½	Deisel-Wem-Gil (1a)	66	32	31⅛	31⅛	+ 1
31	36⅞	Del & Hud	17	50⅛	49⅞	49⅞	— ⅛
23⅞	14⅛	Del Lack & W	41	20	19	19⅞	— ⅛
9⅛	4⅞	Den & Rio G W pf	1	6⅛	6⅛	6⅛	— ⅛
153	128	Detroit Ed (4a)	1	147⅞	147⅞	147⅞	+ 1½
63⅛	22	Devoe & Ray A (2)	1	53⅛	53⅛	53⅛	— ⅛

Dow-Jones Averages

By the United Press.

New York, Oct. 30.

Stocks—	Open	High	Low	Close	Net ch.
30 industrials	177.20	178.00	176.20	177.15	+0.84
20 rails	59.27	59.38	58.67	58.82	—0.06
20 utilities	36.00	36.36	35.70	36.03	+0.30

Transactions in stocks used in averages today:

Industrials	184,000
Rails	63,500
Utilities	220,000

Commodities Price Range

	Yester-day.	Prev. day.	Week ago.	Month ago.	Year ago.
Cotton, New York (Dec.)	11.61	11.66	11.73	12.08	10.97
Wheat, Chicago (Dec.)	1.13⅝	1.14⅝	1.14⅝	1.13⅝	97⅞
Corn, Chicago (Dec.)	98⅞	98⅞	94	91⅞	58⅞
Oats, Chicago (Dec.)	40⅞	40⅞	40⅞	41⅞	26⅞
Cattle, choice steers, Balto.	9.25	9.25	9.00	9.00	9.25
Hogs, choice, Balto.	10.15	10.15	10.25	10.70	10.20
Lambs, choice, Balto.	9.25	9.25	9.00	10.00	9.75
Eggs, special, New York	45.50	45.50	45.50	42.50	40.00
Butter, creamery, N. Y.	32.50	32.75	32.75	33.50	29.00
Flour, New York	7.20	7.20	7.35	7.35	6.15
Coffee, New York	10.00	10.00	9⅞	9.25	8.50
Raw sugar, New York	3.35	3.35	3.35	2.40	2.60
Steel, Pittsburgh bar	2.05	2.05	2.00	1.95	1.85
Rubber, New York	16.98	16.79	16.32	16.48	12.50
Pig iron	19.50	19.50	19.50	19.50	19.50
Tin	46⅞	46.37	44.25	45.40	50.75
Copper, electrolytic	10.00	10.00	9.75	9.75	9.25
Bar gold, London ($)	34.77	34.76	34.77	34.72	34.75
Bar silver, New York	44.75	44.75	44.75	44.75	65⅞
Zinc, East St. Louis	4.85	4.85	4.85	4.85	4.85
Lead, New York	4.60	4.60	4.60	4.60	4.50

—1936— High	Low	Name and Dividend Rate.	Sales— Add 00	High	Low	Close	Net Ch'nge
40½	30⅛	Diamond Mat (1½a)	1	31⅞	31⅛	31⅞	+ ⅛
34⅞	18⅞	Dist Crp-Seag	17	23⅞	22⅞	22⅞	— ⅛
21	10	Dixie-Vortex (1½)	3	19⅞	19⅞	19⅞	— ⅛
61⅛	41⅛	Dome Mines (2a)	9	53⅞	53⅛	53⅛	+ ⅛
11⅞	7⅞	Dominion Strs	9	10⅛	10⅛	10⅛	...
82⅛	50⅞	Douglas Airc	36	73⅞	72⅞	72⅞	— ⅛
47⅛	29	Dresser A (1½e)	10	47	46	46	— 1½
14	2½	Cont Mot	10	2⅞	2⅞	2⅞	...
38⅛	28⅛	Cont Oil Del (1a)	77	36⅞	35⅞	36	— 1⅛
46	26⅞	Cont Stl (1⅛g)	4	27⅞	26⅞	26⅞	— ⅛
82⅛	63⅞	Corn Prod (3a)	8	71⅞	70½	70⅞	— ⅛
7⅛	4	Coty	11	5⅛	5⅛	5⅛	...
44⅞	24	Crane Co	11	43	42⅛	42⅞	— ⅛
37⅞	35	Cream of Wh (2)	11	37⅞	37	37⅞	+ ⅛
35⅞	15⅞	Crosley Rad (½g)	11	30⅞	29⅞	29⅞	+ ⅛
86⅛	43⅞	Crown Cork (1g)	5	85⅞	84⅛	84⅛	— 1⅛
54⅛	46⅛	Cro Cork pf ww (2¼)	2	54⅛	53⅞	54⅛	+ ⅛
46⅞	46	Crown Cork pf xw (2¼)	2	46⅞	46⅞	46⅞	+ ⅛
13⅞	7⅛	Crown Zeller	24	12⅞	12⅛	12⅞	+ ⅛
56⅞	28	Crucible Stl	9	53⅞	53	53	— ⅛
2⅛	1⅛	Cuba Co	1	1⅛	1⅛	1⅛	— ⅛
18⅛	9	Cuba R R pf	60	13	11⅛	12½	+ 1½
14⅛	6½	Cuban-Am Sug	20	9⅞	9⅛	9⅛	— ⅛
111	63⅞	Cuban-Am S pf	2.20	103⅛	102	103	+ 2
44⅛	35⅞	Cudahy Pack (2½)	7	37	35⅞	37	+ 1
24⅛	16⅞	Curtis Pub	12	21⅛	20⅞	21	— ⅛
110⅛	99⅛	Curtis Pub pf (7)	6	109⅞	109⅛	109⅞	— ⅛
25⅛	13	Dresser B	11	23⅞	23⅞	23⅞	+ ⅛
8⅞	4⅞	Dunhill Int	11	8⅞	7⅞	7⅞	— ⅛
173⅛	133	du Pont de N (3.60a)	43	173⅛	169⅛	172⅞	+ 2⅞
133⅛	129	du Pont deb (6)	3	131	130⅞	131	+ ⅛
		—E—					
9⅞	5⅛	Eastern Roll	11	8⅞	8	8	— ⅛
185	156	Eastman Kod (5a)	6	173⅛	172	173⅛	+ 1⅛
39⅞	28⅛	Eaton Mfg (2) XD	6	38⅞	38	38	...
15⅞	5⅛	Eitingon Sch	56	14⅞	14	14⅞	...
7⅞	5⅛	El & Mus (.24e)	4	5⅞	5⅞	5⅞	...
47	30⅞	El Auto L (2g)	37	45⅞	44⅞	44⅞	— ⅛
17⅞	10	El Boat (.60g)	19	13⅞	13⅛	13⅛	— ⅛
17⅞	6⅛	El Pow & Lt	305	16⅛	15⅞	16⅛	+ ⅛
78	29⅛	El P & L $6 pf	19	74	71⅞	73⅞	+ 3⅛
85	32⅞	El P & L pf	44	81⅞	79⅛	81⅞	+ 3
55⅛	42⅞	El Stor Bat (2)	2	44⅛	44⅛	44⅛	— ⅛
3⅞	1½	Elk Horn C pf	1	2⅛	2⅛	2⅛	...
15⅞	7⅛	Eng Pub Svc	6	13⅞	13⅞	13⅞	— ⅛
89⅛	48	Eng P S pf ww (11k)	2	77	77	77	+ 1
9⅛	5⅛	Equit Off Bldg (.20g)	44	9⅛	8⅞	9⅛	+ 1
18⅛	11	Erie R R	7	15⅞	15⅞	15⅞	...
34⅛	16	Erie 1 pf	5	30⅞	29⅞	29⅞	— ⅛
29	11⅞	Erie 2 pf	5	24⅞	24⅞	24⅞	— ⅛
15⅞	12	Eureka Vac Cl (.80)	4	14	13⅞	14	— ⅛
40⅞	23½	Evans Prod (1)	16	31⅞	30⅞	30⅞	— ⅛
8⅛	4⅞	Exchange Buff	2	5⅞	5⅞	5⅞	— ⅛
		—F—					
5⅞	2½	Fairbanks Co	1.40	3¼	3¼	3¼	— ⅛
18⅛	8½	Fairbanks pf	1.30	15⅞	15	15	— ⅛
70⅞	34⅞	Fairbanks Mor (1a)	6	65⅛	64⅞	64⅞	— ⅛
56⅛	31⅞	Fajardo Sug (2)	19	55⅞	54⅞	54⅞	— ⅛
27⅞	18⅞	Fed Lt & Trac	6	25⅞	25⅛	25⅞	+ ⅛
99⅛	84	Fed Lt & Trac pf (6)	.80	97	96⅞	97	...
105	100	Fed M & Sm pf	4	103⅛	103	103⅛	— 1⅛
12⅛	7⅞	Fed Mot (.30g)	2	9⅛	9⅛	9⅛	...
5⅞	2½	Fed Wat Svc A	13	5⅛	4⅞	4⅞	— ⅛
39⅛	20½	Federat D Strs (1¼g)	5	39	38⅞	38⅞	+ ⅛
49⅛	38	Fid P Fire Ins(1.20a)	16	44	43⅞	43⅞	+ ⅛
33⅛	24⅞	Firestone T&R(.90g)	32	30⅞	30	30⅞	...
105⅛	100½	Firest T & R pf (6)	.30	104⅞	104⅛	104⅛	...
52⅞	40	First Natl Strs (2½)	7	51⅞	51	51⅞	— ⅛
45	30⅛	Flintkote (1)	2	37⅞	36⅞	36⅞	— ⅛
11⅞	3⅞	Follansbee	4	4⅞	4⅞	4⅞	— ⅛
47⅛	32	Food Mach (1)	2	41	41	41	...
111⅛	106	Food Mach pf (4¼)	.50	109	109	109	...
38⅞	24⅛	Foster Wheel	17	36⅞	36	36	— ⅛
115	110	Foster Wheel pf	.80	115	114⅞	115	+ 2
43⅛	30⅞	Fourth Nat Inv (1.45g)	1	51⅛	40⅛	41½	+ 1⅛
35⅞	23⅛	Freeport Tex (1)	9	26⅛	25⅞	25⅞	— ⅛
53⅛	31⅞	Fuller 2 pf	.60	42	41	41⅛	+ ⅛
		—G—					
7⅞	3⅞	Gabriel A	1	5⅞	5⅞	5⅞	...
19⅞	11⅛	Gamewell	.80	19⅞	19⅛	19⅞	...
13⅛	8½	Gen Am Inv	2	12⅞	12⅞	12⅞	...
64½	42⅛	Gen Am Trans (1¾)	11	64⅞	64	64	...
17	10⅛	Gen Bak (.60a)	21	16⅞	16⅞	16⅞	+ ⅛
150	136	Gen Bak pf (8)	.10	150	150	150	...
11⅛	7	Gen Bronze	5	8	7½	7½	— ⅛
21⅛	5⅞	Gen Cable	12	20⅞	20⅞	20⅞	— ⅛
50⅛	17	Gen Cable A	9	48⅞	47⅞	47⅞	— ⅛
121	70⅛	Gen Cable pf	4	119	119	119	...
59⅛	52	Gen Cigar (4)	4	51⅞	51⅛	51⅞	...
49⅛	32⅛	Gen Elec (1)	219	49⅞	48⅞	49⅛	+ ⅛
43⅛	33⅞	Gen Foods (1.80)	23	41⅞	40⅞	41⅞	— ⅛
4⅞	⅞	Gen G & El A	73	3⅞	3	3⅞	...
71	14	Gen G & E cv pf	6.80	70½	68	70	+ 3
71	19	Gen G & E $7 pf A	.20	77	77	77	+ 5⅛
70⅛	58	Gen Mills (3)	1	61⅞	61⅞	61⅞	— ⅛
123	116	Gen Mills pf (6)	.40	120	120	120	...
74⅛	53⅞	Gen Mot (2a)	168	73⅞	72⅞	73	...
122⅛	118	Gen Mot pf (5)	2	120	119⅞	120	...
10⅞	5⅞	Gen Out Adv	7	9⅞	9	9	— ⅛
53⅛	18⅞	Gen Out Adv A	1	48⅛	48⅛	48⅛	— ⅛
110	105	Gen Pr Ink pf (6)	.50	107⅛	107⅛	107⅛	...
6⅞	3½	Gen Pub Svc	6	4⅞	4⅞	4⅞	...
50	32⅛	Gen Ry Sig (1)	8	42⅞	42	42⅛	— ⅛
118⅛	106	Gen Ry Sig pf (6)	.10	115⅛	115⅛	115⅛	...
3⅞	2	Gen Real & Ut	17	2⅞	2⅛	2⅞	— ⅛
43	26⅛	Gen Real & Ut pf	2	38⅞	37⅛	38⅞	— ⅛
54⅞	33⅛	Gen Refract (1½g)	.20	53⅞	53	53	— ⅛
28⅞	17	Gen Thea Eq (1.10g)	6	28⅞	27⅞	27⅞	— ⅛
37⅛	30⅛	Gen Time In (1)	1	37	37	37	+ ⅛
18⅞	13⅞	Gillette (1)	23	16⅛	15⅞	15⅞	— ⅛
90	70	Gillette pf (5)	3	80⅞	80⅛	80⅞	+ ⅛
20⅞	6⅞	Gimbel Bros	15	20⅞	20⅛	20	...
89	84	Gimbel $6 pf (4½k)	2	85⅞	85⅛	85⅞	+ 1
55⅛	39⅞	Glidden Co (2)	15	43⅞	42⅞	43⅞	— ⅛
55	52⅛	Glidden cv pf (2¼)	2	54⅛	54	54	— ⅛
7⅛	3⅛	Gobel	17	5⅞	5⅞	5⅞	— ⅛
10⅛	6⅛	Gobel Brew (.20a)	23	6⅞	6⅛	6⅞	— ⅛
21⅞	12⅞	Gold Dust (.60)	14	14	13⅞	13⅞	— ⅛
25⅞	13⅞	Goodrich	60	25⅞	25	25⅛	+ ⅛
79⅛	74	Goodrich pf (5)	2	78⅛	78⅛	78⅛	— ⅛
31⅞	21⅞	Goodyear T & R	33	26⅞	26	26	— ⅛
106	87	Goody T 1 pf (4)	4	104⅛	103⅛	103⅛	— ⅛
12⅛	8⅛	Goth Silk H	2	10⅞	10⅛	10⅛	— ⅛
92	89⅛	Goth Silk H pf (7)	.10	90	90	90	— 2
4⅛	2	Graham-Paige	28	2⅞	2⅞	2⅞	...
11⅛	1⅞	Granby Con M	36	3⅞	3⅞	3⅞	+ ⅛
6⅞	3⅛	Grand Union	2	4	3⅞	3⅞	...
23⅞	16	Grand Un pf (1½k)	1	20	20	20	— ⅛
35⅛	24⅛	Granite C Stl (1)	3	31⅛	31	31⅛	+ ⅛
48	28⅛	Grant (W T) (1.40)	7	48	47⅞	48	...
22⅛	16	Gt Nor Ir Ore ctf (1g)	9	21	20⅛	20⅛	— ⅛
46⅞	32⅛	Gt No Ry pf	47	43⅞	43	43	...
39	31	Gt West Sug (2.40)	7	36	36	36	...
35⅛	22	Green (H L) (1a)	22	35⅛	34⅞	34⅞	+ ⅛
80⅛	48⅞	Greyhound (3.20)	7	64	63⅛	64	+ 1⅛
3⅛	1⅞	Guantan Sug	2	1⅞	1⅞	1⅞	— ⅛
63	28⅛	Gulf Sta Stl XR	2	45	45	45	— ⅛
8	7½	Gulf Sta Stl rts wi	8	8	7½	8	...
129⅛	105	Gulf Sta Stl pf (21k)	.70	128⅞	128⅞	128⅞	— ⅛
		—H—					
34⅞	30	Hack Water (1½)	4	34⅛	34	34	— ⅛
11⅞	6	Hall Print	9	11⅛	10⅞	11⅛	+ ⅛
22⅞	14	Hamil Watch	3	21⅞	21⅞	21⅞	...
49⅞	30⅛	Harb-Walker (2)	3	48⅞	48⅞	48⅞	+ ⅛
17	12	Hat Corp A	14	16⅛	16⅛	16⅛	...
115	104⅛	Hat Corp pf (6½)	.20	109	109	109	...
9	4⅞	Hayes Body	2	6⅛	6⅛	6⅛	+ ⅛
133	102	Hazel-Atlas Gl (5a)	3	102½	102	102	— ⅛
41	25⅛	Hercules Mot (1)	17	38	37⅞	38	— ⅛
80	58⅞	Hershey Choc (3)	1	68	68	68	— 1⅛
119	102	Hersh cv pf (4a)	2	112	111⅛	112	+ ⅛
44⅛	42⅞	Hiram Walk (2)	62	44⅛	43⅞	44⅛	+ ⅛
18⅞	6½	Hiram Walk pf (1)	3	18⅞	18⅞	18⅞	...
44⅞	30⅛	Holland F	8	39⅞	39⅛	39⅞	...
116	106	Holland F pf (5)	1.10	111⅛	110	111⅛	+ 1⅛
33⅞	9	Hollander (¼a)	160	33⅛	31⅞	32⅞	+ ⅛
37⅞	19⅛	Holly Sug (2a)	13	33⅞	32⅞	32⅞	— ⅛
44⅛	39⅞	Houd-Her A (2½)	1	42	42	42	...
33	22⅛	Houd-Her B (1½a)	16	29	28⅛	28⅞	+ ⅛
70⅛	54⅞	Household Fin A (3)	1	69	69	69	+ 1
12⅛	6⅞	Houston Oil	22	9⅞	9⅞	9⅞	— ⅛
57⅞	48⅞	Howe Sound (3a)	10	53⅞	52⅞	52⅞	— ⅛
5⅞	3⅛	Hudson & Man	5	4	3⅞	3⅞	— ⅛
21⅞	13⅛	Hudson Mot	98	21⅛	20⅞	21	— ⅛
3⅛	1	Hupp Mot	4	1⅞	1⅞	1⅞	...
		—I—					
29⅛	18⅞	Illinois Cent	22	27⅛	26	26⅞	— ⅛
73⅛	58	Ill Cent l l (4)	.10	72	72	72	+ 1
54⅞	30	Ill Cent pf	4	50	49	50	+ ⅛
13⅞	4⅞	Ind Refin	58	14⅛	12⅞	13⅞	+ 1⅛
38⅞	25⅞	Indust Ray (1.68)	12	38⅛	37⅞	37⅞	— ⅛
147	106	Inger Rand (2)	6	129⅛	129⅛	129⅛	+ ⅛
117	88⅞	Inland Stl (3)	3	114⅞	114	114	+ ⅛
13⅞	6⅛	Inspirat Cop	20	11⅞	11⅛	11⅛	— ⅛
18⅛	11⅛	Interb Rap T	2	12⅞	12⅞	12⅞	— ⅛
5⅛	2⅛	Intercon Rub	19	3⅞	3⅛	3⅛	+ ⅛
15⅛	9⅛	Interlake Ir	11	13	12⅞	12⅞	— ⅛
5⅛	2⅛	Int Agricul	2	3⅞	3⅞	3⅞	...
41	22⅞	Int Agr pr pf	2	31⅞	31	31	— 1
185⅛	160	Int Bus Mach (6a)	3	170	169	170	+ 3
92⅛	56⅞	Int Harvest (2½)	34	92⅛	91⅞	91⅞	+ ⅛
160	148⅛	Int Harvest pf (7)	1	152	152	152	...
5⅛	2⅞	Int Hydro-El A	30	5	4⅞	4⅞	— ⅛
8	4⅞	Int Mer Mar	3	5⅛	5⅛	5⅛	— ⅛
63	43⅛	Int Nick Can (1.40)	46	61⅞	61⅛	61⅞	— ⅛
15	3⅞	Int Pap & P A	39	14⅞	13⅞	13⅞	— 1
8⅞	2⅛	Int Pap & P B	22	6⅞	6⅛	6⅛	— ⅛
3⅞	1⅞	Int Pap & P C	12	3⅛	3⅛	3⅛	— ⅛
69⅛	20⅛	Int Pap & P pf	91	69⅞	68⅛	68⅛	— ⅛
44	37	Int Print Ink (2)	2	42⅛	41⅞	41⅞	— ⅛
112	107	Int Print I pf (6)	.30	109⅛	109⅛	109⅛	— ⅛
9	4⅛	Int Ry C Am ctf	.30	9	9	9	— ⅛
60⅛	19⅛	Int Ry C Am pf	3.30	58⅞	57⅞	57⅞	— ⅛
30	22	Int Salt (1½)	1	29⅞	29⅞	29⅞	+ ⅛
53⅛	47	Int Shoe (2)	3	48⅞	48⅞	48⅞	+ ⅛
31⅛	15	Int Silver	9	28⅞	28	28⅞	+ 1⅛
84⅛	50	Int Silver pf	1.80	83	81	83	+ ⅛
19⅛	11⅛	Int Tel & Tel	78	12⅛	12	12	— ⅛
29⅛	10⅛	Interst Dept Strs (½g)	14	29⅞	28⅞	28⅞	— ⅛
30⅛	24⅞	Island Crk C (2)	1	28	28	28	...
		—J—					
129⅞	88	Johns-Manville (2a)	14	129⅞	129⅛	129⅞	...
125⅛	75⅛	Jones&L Stl pf(1¾k)	1.70	125⅛	123	123	— 1⅛
		—K—					
46⅞	39⅛	Kalam Stove (1a)	6	46⅛	46	46	...
121	116⅞	Kan C Pow pf B (6)	.10	117⅛	117⅛	117⅛	+ ⅛
28	13	Kan City Sou	28	19⅞	19	19⅞	— ⅛
48⅛	19⅛	Kan City Sou pf	5	40⅞	40⅛	40⅞	— 1
29⅛	17	Kaufmann Dept (1)	2	29⅞	29⅞	29⅞	+ ⅛
28⅞	20	Kel-Hay Wh A	9	22	21⅞	22	+ ⅛
24⅛	18	Kel-Hay Wh B	1	19	19	19	+ ⅛
25⅛	14⅞	Kelvinator (½a)	117	21⅞	20⅞	21⅞	+ ⅛
58⅞	28⅞	Kennecott (.85g)	94	58⅞	57⅞	58⅞	+ 1⅛
24⅞	17⅞	Keystone S & W (1g)	6	20⅛	20⅛	20⅛	— ⅛
29⅛	18⅛	Kimberly-Cl (½a)	3	27⅛	27⅛	27⅛	— ⅛
50⅛	30	Kinney pf	1.70	48⅞	47⅞	47⅞	— ⅛
28⅞	20⅛	Kresge (S S) (1a)	7	27⅞	27⅞	27⅞	— ⅛
110⅛	101	Kresge (S S) pf(7)	.10	101⅛	101⅛	101⅛	— ⅛
28	19⅛	Kroger Groc (1.60a)	.93	23⅞	22⅞	23⅞	+ 1⅛
		—L—					
33⅛	20⅛	Laclede Gas	1.10	31	30⅛	30⅛	— ⅛
50⅛	32	Laclede Gas pf	3.20	48	47	47	...
28⅞	18⅛	Lambert (2)	3	18⅞	18⅛	18⅛	+ ⅛
13⅞	7⅞	Lane Bryant	1	11⅞	11⅞	11⅞	...
17⅞	12	Lee Rub & T (½)	7	17⅞	17⅛	17⅞	+ ⅛
40⅛	15⅛	Lehigh Port C (1a)	12	38⅞	37⅞	38	— ⅛
160	94⅛	Lehigh P C 4% pf (4)	.90	154⅛	154	154	...
4	1⅞	Lehigh Val C	4	3⅛	3	3	...
19	9⅞	Lehigh V C pf	3	16⅛	16⅛	16⅛	— ⅛
22	8⅞	Leh Val RR	12	20⅛	20	20⅛	...
21⅛	13	Lehn & Fink (1¼g)	7	20⅛	20⅛	20⅛	— ⅛
62	37⅛	Lerner Strs (2a)	2	60	59⅞	60	— ⅛
72⅞	47⅛	Libbey-O F Gl (3⅛g)	46	72⅞	71⅞	72⅞	...
11⅛	7	Libby McN&Lib	4	9⅛	9	9	...
31⅛	25	Life Savers (1.60)	1	26⅞	26⅞	26⅞	— ⅛
116⅛	97⅞	Lig & My B (4a)	4	103⅞	103	103⅞	+ ⅛
169	160	Lig & My pf (7)	1	160	160	160	— ⅛
23⅛	19	Lily Tul C(1½)	1	21⅞	21⅞	21⅞	— ⅛
47⅞	25⅞	Lima Loco	7	45	44	44	— ⅛
50⅞	36	Link Belt (1.20a)	3	49⅞	49	49⅞	+ ⅛
44⅞	32⅛	Liquid Carb (1.60a)	3	42⅞	42	42	— ⅛
62⅞	43	Loew's (2a)	26	57⅞	57⅛	57⅞	+ ⅛
3⅞	2	Loft	4	2⅞	2⅛	2⅞	...
59⅞	35⅛	Lone Star Cem (2)	19	58⅞	57⅞	58	+ ⅛
8⅞	3⅞	Long-Bell A	5	4⅞	4⅞	4⅞	— ⅛
45	38⅞	Loose-Wil Bis (2)	3	40⅞	40⅛	40⅛	— ⅛
26⅛	21⅛	Lorillard (P) (1.20)	22	23⅛	22⅞	23	— ⅛
151	142	Lorillard pf (7)	10	142⅛	142⅛	142⅛	— ⅛
81⅛	13	Louis Oil pf	1.20	37⅛	36⅛	36⅛	— ⅛
100⅛	87⅛	Louisv & Nash (4⅛g)	2	99⅛	99⅛	99⅛	— ⅛
30⅛	20	Louisv G&E A (1½)	7	29⅞	29⅞	29⅞	...
35	22⅛	Ludlum Stl (1) XD	1	29⅛	29	29	...
		—M—					
42	33	MacAnd & F (2a)	1	33⅞	33⅞	33⅞	+ ⅛
49⅛	27⅞	Mack Trucks (1)	33	49⅛	48	49	— ⅛
58⅛	40⅛	Macy (R H) (2)	18	56⅛	55⅞	55⅞	— ⅛
14⅞	8⅞	Mad Sq Gar (.60a)	6	14⅞	14⅛	14⅞	— ⅛
51	34⅛	Magma Cop (2)	8	49	48⅞	49	+ ⅛
3⅞	1⅞	Manati Sug	1	2⅞	2⅞	2⅞	...
17⅛	7⅛	Manati Sug pf	.10	14⅛	14⅛	14⅛	— ⅛
15⅛	7	Mandel Bros	2	14⅞	14	14⅞	+ ⅛
57⅞	34⅛	Manh Ry gtd	.90	36⅛	35⅞	36⅛	...
23⅞	14⅛	Manh Ry mod gtd	3	15⅛	15	15⅛	...
23	17⅛	Manh Shirt (.70g)	1	21	21	21	+ ⅛
6⅞	2⅛	Maracaibo Oil	1	3⅞	3⅞	3⅞	...
12⅞	7⅛	Marine Midl (.40)	22	11⅛	11	11⅛	...
3⅛	1⅛	Market St Ry	2	2⅛	2⅛	2⅛	...
35⅛	18⅞	Mark St Ry pr pf	.30	33⅞	33⅞	33⅞	+ ⅛
50⅞	30⅞	Marlin-Rock (2a)	5	48⅞	46	46	— ⅛
41⅛	11⅛	Marsh Field	41	20⅞	20	20⅛	— ⅛
12	6⅞	Martin-Parry	2	8⅞	8⅛	8⅛	...
37⅛	27⅛	Math Alkali (1¼)	11	36⅛	35⅞	36⅛	+ ⅛
160⅛	159	Math Alk pf (7)	1	160⅛	160⅛	160⅛	...
64⅛	43⅛	May Dept Strs (2)	6	63	62⅞	62⅞	— ⅛
110⅛	103	Maytag 1 pf (6)	.40	110⅛	110⅛	110⅛	+ ⅛
55	46	Maytag pf ww (3)	1	46	46	46	— ⅛
36½	28	McCall (2)	7	36⅛	36	36	— ⅛
20⅞	12⅛	McCrory Strs	22	20	19⅞	19⅞	— ⅛
24	16	McGraw-Hill	2	23	23	23	— ⅛
49⅞	38⅛	McIntyre Porc (2) XD	.13	40⅛	39⅞	39⅞	— ⅛
118⅛	85	McKeesport T (4a)	1	97	97	97	...
11⅞	8⅞	McKess & Rob	.50	11	10⅞	10⅞	— ⅛
46	37⅞	McKess & Rob pf (3)	1	44⅞	44⅞	44⅞	+ ⅛
19	16⅛	McLellan Strs (.30g)	6	15⅞	15⅞	15⅞	— ⅛
19	12⅛	Mead Corp	2	17	17	17	...
114	97⅛	Mead Corp pf (4½k)	.10	113⅛	113⅛	113⅛	...
11⅞	6⅞	Mengel	7	10	10	10	...
95⅛	50	Mengel pf	.70	91	90	90	...
45	31⅛	Merch & Min Tr (1.60)	.50	42⅞	42⅛	42⅛	— ⅛
64⅛	40⅛	Mesta Mach (3⅛g)	9	59	57⅞	57⅞	— ⅛
12⅛	5⅞	Miami Cop	43	10⅞	10	10	— ⅛
29⅞	17⅛	Mid-Cont P (1.15g) XD	11	28⅛	27⅞	27⅞	— ⅛
48⅞	21⅛	Midland Stl (2g)	5	43⅞	43⅛	43⅞	— ⅛
131⅛	110	Midl Stl 1 pf (8)	.30	121	121	121	...
100⅛	65	Minn-Honey (1½a)	6	100⅛	100	100⅛	— ⅛
117	106⅛	Minn-Honey pf (6)	.90	115	115	115	...
12⅞	6⅞	Minn-Mol Imp	27	7⅞	7⅛	7⅛	— ⅛
76⅛	57⅛	Minn-M Imp pf	3	68	67⅞	68	— ⅛
2⅞	1⅛	Minn St P&SSM	1	1⅛	1⅛	1⅛	...
6⅛	2⅛	Minn St P&SSM LL	.60	5	3	5	...
26⅛	16⅞	Mission Corp	5	22⅛	22	22	...
9⅞	5⅛	Mo-Kan-T	5	8	7⅞	7⅞	— ⅛
33⅛	14⅛	Mo-K-T pf	12	29⅞	28⅞	28⅞	— 1⅛
7⅞	3⅛	Mo Pac pf	10	6⅛	6⅛	6⅛	+ ⅛
28⅞	19⅛	Mohawk Cpt (1)	6	24⅛	24	24	...
103	79	Monsanto Ch (1a)	12	94⅞	93⅛	94⅞	+ ⅛
58⅞	35⅞	Montgom Ward (.60g)	101	58⅞	57⅞	57⅞	— ⅛
1⅞	⅞	Mother Lode	4	1⅛	1	1⅛	...
43½	28⅛	Motor Prod (2a)	10	40⅞	40	40⅞	+ ⅛
24	15⅞	Motor Wheel (1)	20	23⅞	23⅛	23⅛	— ⅛
30⅛	11⅛	Mullins Mfg B	19	30⅛	29⅞	29⅞	— ⅛
96⅛	70	Mullins pf (7)	1	95	94⅞	95	+ 2
22⅞	14	Murray Crp	30	20⅞	20⅛	20⅛	— ⅛
61	43	Myers & Bro (2a)	2	59⅞	58⅞	59⅞	+ 1⅛
		—N—					
21⅞	17	Nash Mot (1)	.87	17	16⅛	16⅞	...
47⅞	20⅛	Nash Ch & St L	.90	42⅛	42	42	— 1⅛
18⅞	12⅛	Nat Acme (½g)	.30	17⅞	16⅞	16⅞	— ⅛
15⅞	9⅞	Nat Aviation	2	12	12	12	— ⅛
38⅞	28⅞	Nat Biscuit (1.60)	.27	32⅛	31⅞	31⅞	— ⅛
30	21⅛	Nat Cash R (½)	.24	28⅛	27⅞	28⅛	— ⅛
28⅛	21	Nat Dairy Pr (1.20)	.35	26	25⅛	25⅞	— ⅛
112	107⅛	Nat Dai P pf B (7)	.10	107⅞	107⅞	107⅞	+ ⅛
18⅛	10	Nat Dept Strs	1	18⅛	18	18	— ⅛
33⅞	25⅛	Nat Distill (2)	15	28⅞	28	28⅞	— ⅛
31⅛	23⅞	Nat Lead (½a)	2	28⅛	28⅛	28⅛	— ⅛
168	155	Nat Lead pf A (7)	1	158	158	158	+ 3
14⅞	9⅛	Nat Pow & Lt (.60)	113	12⅞	12⅛	12⅞	— ⅛
75⅛	57⅛	Natl Stl (1½)	27	72	71⅞	71⅞	+ ⅛
70⅞	19⅞	Nat Supply	6	69	68⅞	68⅞	+ ⅛
126⅛	74⅛	Nat Sup pf	3	122	121⅞	122	+ ⅛
15⅛	7⅞	Nat Tea (.60)	9	9⅞	9⅛	9⅞	...
13⅛	10	Natomas (.80)	9	11⅞	11⅛	11⅞	— ⅛
53⅞	32	Neisner Bros (2)	10	53⅞	52	52⅛	+ 1⅛
17⅞	8	Newport Indust	47	16⅞	15⅞	15⅞	— ⅛
70⅞	32⅛	N Y Air Br (1g)	10	70⅛	68⅞	70⅛	+ 3⅛
49⅞	27⅞	N Y Central	105	46⅞	45⅞	45⅞	— 1⅛
53⅛	17⅞	N Y Chi & St L	4	87⅞	85	85	— 2⅛
95	36⅛	N Y Chi & St L pf	1	87⅞	85	85	— ⅛
8⅛	3⅛	N Y Dock	.90	4⅞	4⅞	4⅞	...
17⅛	10⅛	N Y Dock pf	2.30	14⅞	13⅞	13⅞	— 1⅛
5⅞	3	N Y N H & H	9	4⅞	4⅛	4⅛	...
14⅛	7⅛	N Y N H pf	10	11⅞	11⅛	11⅛	— ⅛
7	4	N Y Ont & W	1	5⅛	5⅛	5⅛	— ⅛
15⅞	9½	N Y Shipbldg	5	12⅞	12	12	+ ⅛
100⅛	93⅛	N Y Steam $7 pf (7)	.10	104	104	104	...
310⅛	210	Norfolk & W (8a)	2	310⅛	310⅛	310⅛	+ 1⅛
115	105	Norf & W pf (4)	.30	110⅛	110⅛	110⅛	+ ⅛
10⅛	6⅛	No Am Aviat	2	8⅞	8⅛	8⅞	...
35⅛	23⅛	North Am (1)	221	34	33⅞	34	+ ⅛
59	52⅞	North Am pf (3)	1	55	55	55	...
106⅛	98	No Am Ed pf (6)	1	103⅞	103⅞	103⅞	...
36⅛	23⅛	Northern Pac	.30	30⅞	29⅞	29⅞	— ⅛
4⅛	2	Norwalk T & R	7	3⅞	3⅞	3⅞	...
		—O—					
17⅛	12⅛	Ohio Oil (¼g)	.49	13⅞	13⅞	13⅞	— ⅛
54⅞	24⅛	Oliver Farm	3	48⅞	48⅞	48⅞	— ⅛
25⅛	17	Omnibus	4	18⅞	18⅞	18⅞	— ⅛
14⅞	8	Oppenheim Coll	1	13⅛	13⅛	13⅛	+ ⅛
33⅞	24⅛	Otis Elev (.60)	29	33	32⅛	32⅛	+ ⅛
20⅞	12⅛	Otis Stl	10	16⅛	16⅛	16⅛	— ⅛
116⅛	70	Otis Stl pr pf	2	111⅛	111	111	+ 3½
164	128	Owens-Ill Gl (6g) EX	1	153⅛	153⅛	153⅛	...
		—P—					
19	13	Pac Am Fish (1)	.30	19	18⅞	18⅞	— ⅛
13⅛	3½	Pac Coast	3.30	11⅛	9	11⅛	+ 2⅛
29⅛	14⅞	Pac Cst 1 pf	1.10	24	21⅛	24	+ 2⅛
22⅛	8⅛	Pac Cst 2 pf	2.60	19⅞	16⅞	19⅞	+ 2⅛
41	30⅛	Pac G & El (1¾)	24	39⅞	38⅛	39⅞	+ ⅛
58⅞	47⅞	Pac Ltg (2.40a)	13	53⅞	53	53⅞	+ ⅛
41	14⅛	Pac Mills	12	33⅞	26⅞	27	+ 1⅛
146	118	Pac T & T (5g)	10	143	143	143	...
152	140	Pac T & T pf (6)	.20	150⅛	150⅛	150⅛	+ ⅛
13⅛	11⅛	Pac West Oil (¼e)	7	17⅞	17	17⅞	+ ⅛
18⅞	6⅞	Packard Mot (.45g)	110	12⅛	11⅞	12	+ ⅛
15⅛	8⅛	Pan-Am Pet	3	2⅞	2⅛	2⅞	+ ⅛
4⅛	1⅛	Panhand P & R	1	2⅛	2⅛	2⅛	— ⅛
40⅛	18⅛	Panhandle pf	40	57⅞	57⅛	57⅞	+ ⅛
97⅛	67	Paraffine (2a)	1	79⅛	79⅛	79⅛	+ ⅛
17⅞	7⅛	Param Pict	291	17⅞	16⅞	17	...
126	39	Param Pict 1 pf	.50	126	124	125⅞	+ 2
16⅞	8⅛	Param Pict 2 pf	80	16⅛	15⅞	15⅞	...
31⅞	17⅛	Park & Til	21	31⅞	29⅞	29⅞	— ⅛
5⅛	2⅞	Park Utah	14	3⅛	3⅛	3⅛	...
50⅞	40⅛	Parke Davis (1⅛g)	2	44⅛	44⅛	44⅛	...
31⅞	23	Parker Rust-Pr (1½a)	8	31⅛	31	31	— ⅛
10	4⅛	Parmelee Trans	2	6	6	6	...
11⅞	6⅞	Pathe Film	8	8	7⅞	7⅞	...
17⅞	10⅛	Patino Min	37	14	13⅞	13⅞	+ ⅛
3	1⅛	Peerless Corp	8	2⅞	2⅞	2⅞	— ⅛
73	60	Penick & Ford (3)	4	62⅛	62⅛	62⅛	— ⅛
98⅞	69	Penney (J C) (2½g)	13	98⅞	97⅛	98	+ ⅛
10⅛	4⅛	Penn-Dix Cem	8	7⅞	7⅛	7⅞	— ⅛
60⅞	28⅞	Penn-Dix pf A	.20	60⅞	58⅞	59	— ⅛
27⅞	17	Penn Gl Sand ctf	1	20	20	20	...
45	28⅛	Penn R R (1g)	64	44	43⅛	44	+ ⅛
54	30	Peoples Drug (1a)	5	53⅛	53	53	— ⅛
58	38	Peoples G L & C	10	57	55	57	+ ⅛
18	12⅞	Petro Corp (¼g)	17	15⅞	15⅞	15⅞	— ⅛
19⅛	10⅛	Pfeiffer Brew (1.20)	5	11	11	11	...
46⅞	25⅛	Phelps Dodge (¾g)	62	46⅞	46	46⅞	+ ⅛
54⅛	45⅛	Phila Co 6% pf (3)	3	52⅛	52⅛	52⅛	+ ⅛
12	3⅛	Phila Rap Tr	.60	6⅞	6⅞	6⅞	+ ⅛
16⅞	8⅛	Phila Rap Tr pf	.70	9⅞	9⅞	9⅞	— ⅛
3⅞	1⅛	Phila R C & I	3	2	2	2	...
101⅞	86	Philip Morris (3)	28	81⅛	78⅛	78⅛	— 3
15⅛	7⅞	Phillips Jones	1	12	12	12	...
49⅛	38⅛	Phillips Pet (1a)	26	45⅛	44⅞	45⅛	+ ⅛
9⅞	5⅛	Phoenix Hos	4	8	7⅞	7⅞	— ⅛
17	8	Pierce Oil pf	1	11⅛	11⅛	11⅛	— ⅛
2⅛	1½	Pierce Pet	23	2⅛	2⅛	2⅛	...
37⅞	29⅞	Pills Flour (1.60)	2	31	31	31	+ ⅛
41⅛	21	Pitt & W Va	1.50	38⅛	37⅛	37⅛	— ⅛
13	7½	Pitt Scr & B (⅛g)	12	12	11⅞	11⅞	...
94⅛	49	Pitt Stl pf	1.50	91	89⅞	89⅞	— 3
9⅛	2⅞	Pitt United	94	3⅛	2⅞	2⅞	— ⅛
111⅛	58⅛	Pitt United pf	10	107⅛	107⅛	107⅛	+ 1
2⅞	1⅞	Pittston Co	2	2⅛	1⅞	1⅞	— ⅛
17⅞	11⅞	Plymouth Oil (¼g)	12	17⅞	17	17	— ⅛
26⅞	20	Pond Crk Poc (2)	1	21	21	21	...
23⅞	12	Poor & Co B	13	23⅞	22⅞	22⅞	+ ⅛
9⅞	4⅛	Porto R-Am T A	8	7	7	7	+ ⅛
3⅞	1⅛	Porto R-Am T B	1	2	2	2	— ⅛
12⅞	6⅞	Postal T & C pf	6	10⅞	10⅞	10⅞	— ⅛
20	17⅞	Press Stl Car	74	20	19⅞	19⅞	...
19⅞	18⅞	Press Stl Car 1 pf	9	19⅞	19⅞	19⅞	...
61⅛	57⅞	Press Stl Car 2 pf	9	61⅛	60⅞	61	+ 1
52⅛	40⅛	Procter & Gam (1½a)	7	52⅞	52	52	— ⅛
49⅛	39	Pub Svc N J (2.40)	33	48	46⅞	48	+ 1⅛
130	113⅛	Pub S NJ 6% pf (6) XD	2	123	122⅞	123	+ ⅛
113	103⅛	Pub S NJ $5 pf (5)	2	108	107⅞	108	+ ⅛
112⅞	100	Pub S E&G pf (5)	1	112⅞	112⅞	112⅞	+ ⅛
65⅛	36⅛	Pullman (1¼)	24	60⅛	59⅞	59⅞	— ⅛
24⅞	16	Pure Oil	114	18⅞	18⅛	18⅛	+ ⅛
118	91⅛	Pure Oil 6% pf (6)	1	97	97	97	+ ⅛
133⅞	103	Pure Oil pf (8)	40	108	107⅞	108	+ ⅛
19	9⅛	Purity Bak (.40)	16	18⅛	17⅞	17⅞	— ⅛
		—Q—					
19⅛	18⅛	Quaker Sta Oil (.60)	1	18⅞	18⅞	18⅞	— ⅛
		—R—					
14⅛	9⅛	Radio	237	11⅛	10⅞	10⅞	— ⅛
80	68⅛	Radio cv pf (3½)	26	74⅞	73⅛	73⅛	— 1
9⅛	5	Radio-Keith-O	43	8	7⅞	7⅞	— ⅛
38⅛	28⅛	Raybest-Man (1⅛)	5	34⅛	34⅛	34⅛	+ ⅛
50⅞	35⅛	Reading Co (2)	2	49⅛	49⅛	49⅛	+ 1
49⅛	39	Read 1 pf (2)	3	48	46	46	— 1⅛
50⅞	35⅛	Read 2 pf (2)	1	45⅛	45⅛	45⅛	— ⅛
16⅞	9⅛	Real Silk	1	13⅞	13⅞	13⅞	— ⅛
88	65⅛	Real Silk pf	10	78	78	78	+ 1
22⅛	15⅛	Reliable Strs	31	21⅞	21	21⅞	+ 1
23⅞	17⅛	Rem Rand (.60a)	13	21⅞	21	21⅛	— ⅛
99⅞	77	Rem R $6 pf (6)	3	88	87	88	— 2⅛
8⅞	4⅛	Reo Mot	23	5⅞	5⅞	5⅞	— ⅛
26⅞	16⅞	Repub Stl	64	24⅞	24⅞	24⅞	...
121	77	Rep Stl cv pf	3	119⅛	119	119⅛	+ 2
24⅞	11	Revere C & Br	3	23	22⅞	22⅞	— ⅛
138	90	Rev C & B pf	.50	129	129	129	...
34	22⅛	Reynolds Met (1)	7	26⅞	26	26	— ⅛
34⅞	25	Reynolds Sp (1)	3	31⅛	31⅛	31⅛	...
58⅞	50	Rey Tob B (3)	23	57⅞	57	57	— ⅛
55	32	Roan Ant Cop (1.12g)	3	53⅞	53⅞	53⅞	+ ⅛
117⅛	74⅛	Ruberoid (1)	2	99	99	99	— ⅛
		—S—					
41⅛	27	Safeway Strs (2)	163	41⅞	39⅛	40⅞	+ 1⅛
114⅛	110⅛	Safe St 7% pf (7)	.20	112	112	112	+ 1
112	108	Safe St 6% pf (6)	.30	110	110	110	...
35⅛	22	St Jos Lead (.80)	.69	35⅞	34⅛	35⅞	+ 2
3⅞	1⅛	St L-San F	2	1⅞	1⅞	1⅞	...
6⅞	2⅞	St L-San F pf	1	4⅞	4⅛	4⅛	...
17⅞	11	Savage Arms	22	17⅞	16⅛	16⅛	— ⅛
52⅞	37⅞	Schenley Distill (3)	17	50⅞	49⅞	49⅞	— ⅛
101⅞	97⅞	Schenley Dist pf (5½)	1	98⅛	98⅛	98⅛	— ⅛
4⅞	1⅞	Schulte Ret	4	2⅞	2⅛	2⅛	— ⅛
78	53⅛	Scott Paper (2)	2	66	65⅞	65⅞	+ 1⅛
1⅞	⅞	Seaboard Air	22	1⅛	1	1⅛	— ⅛
43⅞	30⅛	Seaboard Oil (1)	8	33⅞	33⅛	33⅛	— ⅛
7⅞	3⅛	Seagrave	1	7⅞	7⅛	7⅞	— ⅛
98	59⅞	Sears Roeb (2a)	43	98	96⅛	97⅞	...
81⅞	61⅞	Second Nat pf(2.90k)	.20	79	79	79	...
29⅞	15⅞	Servel (.60)	24	29⅞	29⅛	29⅛	— ⅛
32	20⅞	Sharon Stl Corp	1	27	26⅞	26⅞	— ⅛
8⅞	4⅞	Sharp & Dohme	12	7⅞	7⅞	7⅞	— ⅛
60	43⅛	Sharp & Doh pf (3½)	1	58⅞	58⅞	58⅞	— ⅛
18⅞	11⅞	Shattuck (FG) (½)	20	17⅞	17⅛	17⅛	— ⅛
27⅞	14⅞	Shell Union	34	26	25⅞	26	...
126	110⅛	Shell Un pf (5½)	36	126	125⅞	126	+ ⅛
14⅞	8⅞	Silver King Coalit (.45g)	5	10⅛	10	10⅛	+ ⅛
48⅞	19⅞	Simmons (1⅛g)	11	47	46⅛	46⅛	+ ⅛
36⅞	19⅛	Skelly Oil	16	36⅞	35⅞	36⅛	+ ⅛
73	54	Sloss-S Stl & I	.80	75	73⅞	75	+ 1⅛
78	65⅞	Sloss-S Stl pf (5⅞g)	.10	100⅞	100⅞	100⅞	+ ⅛
.105	72	Smith (A O)	1	51	50⅞	50⅞	+ ⅛
72	40⅛	Socony-Vacuum (.45g)	165	17	16⅞	16⅞	+ ⅛
17⅛	12⅛	Sou Am G & P (.20g)	15	4⅞	4⅞	4⅞	— ⅛
7⅛	3⅞	So P R Sug (2a)	2	29⅛	29⅛	29⅛	+ ⅛
35⅛	26	Sou Cal Ed (1½)	3	31⅞	31⅛	31⅛	+ ⅛
32⅛	23⅛	Sou Pac	82	46⅛	45⅛	46	— ⅛
47⅞	23⅛	Sou Ry	24	23⅞	23⅞	23⅞	— ⅛
25⅞	12⅞	Sou Ry pf	13	45	44⅛	44⅛	— 1⅛
48⅛	19⅞	Spalding	1	9⅛	9⅛	9⅛	— ⅛
11⅛	6⅞	Spald 1 pf	20	77⅞	77⅞	77⅞	— ⅛
82	63⅛	Sparks With	18	2⅛	2⅛	2⅛	+ ⅛
9⅞	1⅛	Spencer-Kell (1.60)	2	32⅛	32⅛	32⅛	— ⅛
36⅞	29⅞	Sperry Corp (1g)	30	20⅞	20⅛	20⅛	— ⅛
24⅞	15⅞	Spicer Mfg (1g)	37	34	32⅛	32⅛	— ⅛
34	22⅞	Spicer pf A (3)	11	51	51	51	— ⅛
53⅞	44	Spiegel May Stern (3)	11	96⅞	95⅞	95⅞	— ⅛
96	63	Spiegel May S pf (6½)	1	107⅞	107⅞	107⅞	— ⅛
107⅞	98	Square D Co B (⅛g)	1	37⅞	37⅛	37⅛	...
39⅛	21⅛	Std Brands (.80a)	86	17⅞	17⅛	17⅛	— ⅛
19	14⅞	Std Bran pf (7)	.10	126⅞	126⅞	126⅞	+ ⅛
129	120⅛	Std Com Tob	1	10⅞	10	10	— ⅛
13⅞	9⅛	Std G & El	27	8	7⅞	7⅞	— ⅛
9⅞	8⅛	Std G & E pf	40	23⅞	22⅞	22⅞	— ⅛
24⅞	24⅞	Std G&E $6 p pf	2	52⅞	52⅛	52⅛	— ⅛
56⅛	26⅞	Std G&E $7 p pf	10	61	59⅞	59⅞	— 1⅛
64	3	Std Invest	1	2⅛	2⅛	2⅛	...
3⅞	35	Std Oil Cal (1a)	48	39⅞	39⅛	39⅛	— ⅛
47⅞	32⅞	Std Oil Ind (1a)	57	40⅞	40⅛	40⅛	— ⅛
40⅛	20	Std Oil Kan	2	29⅞	29⅞	29⅞	— ⅛
29⅛	51⅛	Std Oil NJ (1a)	95	68⅞	68	68⅛	— ⅛
70	65	Sterl Prod (3.80)	7	75⅞	75	75⅞	+ ⅛
77⅛	2⅞	Sterl Sec A	33	3⅞	3⅛	3⅞	+ ⅛
4⅛	8⅛	Sterl Sec pf	7	13⅞	13⅛	13⅞	+ ⅛
13⅞	48	Sterl S 1 pf (12k)	4	50	50	50	— ⅛
53⅞	16⅞	Stewart-Warn (½a) XD	8	20⅛	20⅛	20⅛	— ⅛
24⅛	14⅛	Stone & Web	127	19⅞	19⅛	19⅛	...
21⅛	9⅛	Studebaker	54	15	14⅛	14⅞	— ⅛
15⅞	72	Sun Oil (1a)	4	80	80	80	...
91	27	Superheater (.37½g)	4	37⅛	37⅛	37⅛	+ 1
40⅛	3	Superior Oil	1	4⅛	4⅛	4⅛	...
6⅞	9⅞	Superior Stl	22	25⅛	25	25	— ⅛
25⅞	23	Sutherland Pap (1.60a)	2	36⅛	36⅛	36⅛	— ⅛
37⅞	20⅛	Swift & Co (1a)	17	23⅛	22⅞	22⅞	— ⅛
35	28⅛	Swift Int (2)	1	31	31	31	— ⅛
3⅛	1⅛	Symington	35	3⅛	2⅞	3⅛	+ ⅛
23⅞	5⅛	Symington A	14	23⅞	22⅛	23⅞	+ 2⅛
		—T—					
9⅞	6⅞	Telautograph (.60)	3	7⅞	7⅞	7⅞	— ⅛
10⅛	5⅞	Tenn Corp	38	8⅛	7⅞	8	— ⅛
49	28	Tex & Pac Ry	1	43⅞	43⅞	43⅞	+ ⅛
47⅞	28⅞	Texas Corp (1a)	69	47⅞	47⅛	47⅞	+ ⅛
39⅞	33	Tex Gulf Sul (2)	29	38⅞	38⅛	38⅞	+ ⅛
15⅞	9⅛	Tex Pac C & O (¼g)	16	12⅞	12⅛	12⅛	— ⅛
14⅞	9⅛	Tex Pac L Tr	5	9⅞	9	9	...
45⅞	33⅞	Thatcher (1)	1	43⅛	43⅛	43⅛	— ⅛
63⅛	59	Thatch cv pf (3.60) EX	2	62	62	62	— ⅛
14⅛	7⅞	The Fair	2	10⅛	10⅛	10⅛	...
12⅞	8⅛	Thermoid	6	9	8⅞	8⅞	— ⅛
9⅛	3⅛	Third Ave	1	7	7	7	— ⅛
12⅛	8⅛	Thompson (J R) (½)	1	11	11	11	...
32⅞	24⅞	Thompson Prod (.60g)	7	30⅛	29⅞	30	+ ⅛
8⅛	3⅞	Thompson-Star	8	5⅞	5⅛	5⅛	...
19⅞	14⅞	Tide-Wat As (.60)	25	19⅞	18⅞	18⅞	— ⅛
24⅞	14⅛	Timk-Det Ax (1a)	12	23	22⅞	22⅞	+ ⅛
72⅞	56	Timk Roll B (2a)	35	67⅞	67⅛	67⅞	+ ⅛
15⅛	10⅛	Transamerica (.40a)	31	14⅞	14⅛	14⅛	— ⅛
27⅞	14⅞	Trans & West Air	8	18	17⅛	17⅛	— ⅛
17⅛	10⅞	Transue & Will (.35g)	3	16⅛	16	16	...
12	7⅞	Tri-Cont Corp (¼g)	45	10	9⅞	9⅞	— ⅛
8⅞	4⅞	Truax-Traer (¼g)	5	6⅛	6⅛	6⅛	— ⅛
33⅞	22⅞	Twent Cen-Fox F (1g)	35	33⅞	33⅛	33⅞	— ⅛
41⅞	31⅞	Twent-C-Fox F pf (1½)	17	41⅞	41⅛	41⅛	— ⅛
16⅛	8⅛	Twin City R T	11	15⅞	15	15	...
98⅞	65⅞	Twin City pf	.90	97	96	96	...
		—U—					
8⅞	2⅞	Ulen & Co	2	3⅞	3⅞	3⅞	— ⅛
99	74⅞	Underwood-Ell (3)	7	82⅛	80⅞	80⅞	— 2
52⅞	39⅛	Un Bag & P (2)	11	48⅞	47⅞	48⅞	+ ⅛
101⅞	71⅞	Un Carbide (2.80)	22	100⅛	99⅞	100	— ⅛
28⅛	20⅞	Un Oil Cal (1)	16	23⅞	23⅛	23⅛	— ⅛
149⅞	108⅞	Un Pac (6)	3	141⅛	141	141⅞	+ 1
21	13	Unit Air Lines	64	15⅛	14⅛	14⅛	— ⅛
32⅛	20⅞	Unit Aircr Corp	39	24⅛	23⅞	23⅞	— ⅛
35	16⅛	Unit Am Bos	4	34⅞	33	33	— 1⅛
32⅛	24⅛	Unit Bis (1.60)	8	32⅛	32	32⅛	+ ⅛
95⅛	68	Unit Carbon (3)	3	95⅞	95⅛	95⅞	...
9	5⅞	United Corp	318	8⅞	8	8⅛	...
48⅛	40⅛	United Corp pf (3)	16	46⅞	46⅛	46⅞	+ ⅛
16⅛	10⅛	Unit Drug (½g)	52	15⅛	14⅛	14⅛	— ⅛
29⅛	15	Unit Dyewood (1)	1	22⅞	22⅞	22⅞	+ ⅛
7⅛	4	Unit El Coal	1	5⅞	5⅛	5⅛	...
50⅛	32⅛	Unit Eng & Fdy (2)	7	47⅞	47⅛	47⅛	...
85⅛	66⅞	Unit Fruit (3)	16	79⅞	79⅛	79⅛	...
19⅞	14⅞	United Gas Imp (1)	119	16⅞	16⅛	16⅛	— ⅛
13	6⅛	Unit Paperbd	5	13	12⅛	12⅞	+ ⅛
20	13	U S & For Sec	2	17⅛	17⅛	17⅛	...
20⅞	10	U S Distrib pf	2.20	19⅛	19	19⅛	+ ⅛
31⅛	24⅛	U S Freight (1)	1	31	31	31	...
111⅞	80⅞	U S Gypsum (2)	11	111⅞	110⅛	110⅞	+ 1⅛
19⅛	8⅞	U S Hoff Mach	35	19⅛	18⅞	19	+ ⅛
58	40	U S Hoff M pf (2⅞)	1	58	58	58	+ 1
59	31⅞	U S Indus Alco	7	39⅞	38⅞	38⅞	...
9⅛	4⅛	U S Leather	27	4⅞	4⅛	4⅛	...
18⅞	10⅞	U S Lea A	4	11	11	11	+ 1
58	21⅞	U S Pipe (1½)	14	56⅞	55⅛	56	...
13	6⅛	U S Real & Im	9	10⅞	10⅛	10⅛	— ⅛
38⅞	13⅞	U S Rubber	107	37⅞	36⅞	36⅞	+ ⅛
37⅞	47	U S Rub 1 pf	39	94⅞	91⅞	94⅞	+ 3⅛
96⅛	72⅛	U S Smelt R (10g)	5	85⅞	85	85	— ⅛
72	69	U S Smelt pf (3½)	1	72	72	72	...
79⅞	46⅞	U S Steel	164	77⅞	76⅛	76⅞	...
150⅞	115⅞	U S Steel pf (5⅛k) XD	10	150⅛	148⅞	148⅞	+ 2
7⅞	5	Unit Strs A	22	7	6⅞	6⅞	...
86⅛	57⅞	Univ Leaf Tob (3a)	1	85	85	85	— 1⅛
115	102	Univ Pict 1 pf	.80	102	102	102	+ ⅛
7	3⅛	Util P & Lt A	35	4⅛	4	4	...
		—V—					
2⅞	1	Vadsco	40	2⅛	2⅞	2⅛	...
48⅛	28⅞	Van Raalte (1½g)	2	46⅞	46⅞	46⅞	— ⅛
27⅞	16⅛	Vanadium	13	23⅛	22⅛	22⅛	— ⅛
48⅛	40	Vick Chem (2a)	1	44⅞	44⅞	44⅞	...
8⅞	4½	Va-Caro Chem	3	5⅞	5½	5½	...
48⅞	28⅞	Va-C Chem 6% pf	2	41	40½	41	+ ⅛
9⅞	4	Va Ir C & C	2	7	7	7	— ⅛
		—W—					
10⅞	5	Wabash pf A	6	8½	8	8	— ⅛
18	9⅛	Waldorf Sys (1.20a)	2	17⅞	17⅞	17⅞	— ⅛
37⅞	30	Walgreen (2)	2	36	35⅛	36	+ ⅛
10	5⅛	Walworth	34	8⅛	7⅞	8	+ ⅛
50	10⅞	Ward Bak A	6	49⅞	48⅞	48⅞	+ ⅛
7⅛	2⅛	Ward Bak B	6	6⅞	6⅛	6⅛	...
15⅞	9⅛	Warner Pict	281	15⅛	14⅞	14⅞	— ⅛
2⅞	⅞	Warner-Quin	6	1⅛	1⅛	1⅛	— ⅛
10⅛	4⅞	Warren Bros	33	9⅞	9	9⅛	+ ⅛
30⅛	29	Warren Br cv pf	9	30⅛	29	30	— 1
32⅛	21	Warren Fdy & P (1a)	2	29	28⅛	28⅛	— ⅛
35⅛	19⅛	Waukesha Mot (1)	90	35⅛	33⅞	34⅞	+ 1⅛
11⅛	6⅛	Webster Eisen	2	7⅞	7⅞	7⅞	+ ⅛
2⅛	1	Wells Fargo	1	1⅞	1⅞	1⅞	+ ⅛
46⅛	33⅞	Wess O & S (½a)	10	39⅞	39⅛	39⅛	— ⅛
83⅛	78	Wes O & S pf (4)	1	81⅛	81⅛	81⅛	+ ⅛
107	91⅞	W Penn El A (7)	.20	102⅛	102⅛	102⅛	+ 1
110	96	W Penn El 7% pf (7)	.20	108	108	108	+ 1
102	87	W Penn El 6% pf (6)	.50	95	94⅞	94⅞	...
124⅛	116⅛	W Penn P 7% pf (7)	1.30	124	123	123	...
116	111⅛	W Penn P 6% pf (6)	1.20	116	113⅛	115	...
12⅛	8⅛	West Mary	7	9⅞	9⅛	9⅛	+ ⅛
4	2	West Pac	8	2	2	2	...
9⅞	5⅛	West Pac pf	3	6⅛	6	6⅛	+ ⅛
95⅞	72⅛	West Un Tel (2g)	70	95⅞	93⅞	93⅞	— 1⅛
48⅞	34⅞	Westingh Air (1)	21	44	43⅛	43⅞	...
153⅞	94⅞	West El & M (3⅛g)	22	147⅞	146⅞	146⅞	...
160	123⅞	West E & M pf (3⅛)	.40	150	150	150	— 2
33⅞	22⅞	Weston El In (⅛g)	1	27	27	27	+ ⅛
32	19⅞	Westvaco Chl (1)	2	24⅛	24⅛	24⅛	— ⅛
35⅛	32⅞	Westvaco Chl pf (1½)	3	33⅞	33⅞	33⅞	— ⅛
37⅞	21⅛	Wheeling Stl	10	33	32⅞	32⅞	— ⅛
27⅛	18⅞	White Mot	145	25⅞	24⅞	25	+ ⅛
17⅛	13⅞	White Rk M Sp (1.40)	1	15⅞	15⅞	15⅞	+ ⅛
33⅛	16	White Sew M pf	11	30⅛	29⅞	30	+ ⅛
5⅞	2⅛	Wilcox O & G	1	3⅛	3⅛	3⅛	— ⅛
11	6⅞	Wilson & Co (⅛)	14	8⅞	8⅛	8⅛	+ ⅛
87	70	Wilson $6 pf (6)	3	77⅞	77⅞	77⅞	— ⅛
63⅛	44⅞	Woolworth (2.40)	48	62⅛	62	62	+ ⅛
36⅞	23⅛	Worth P & M	5	34⅛	33⅞	33⅞	— 1⅛
85⅛	56	Wor P & M pf A	1.40	82⅛	81⅛	81⅛	— 1
140⅞	62⅞	Wright Aero	.60	123	121	121	— ⅛
79	63	Wrigley Jr (3a)	5	71	70⅞	70⅞	— ⅛
		—Y—					
45	33⅞	Yale & Towne (.60)	4	45	44⅞	45	+ ⅛
22⅞	8⅞	Yell Trk & C	39	18⅞	18⅛	18⅛	+ ⅛
55	42⅛	Young S & W (3a)	4	48⅞	48⅛	48⅞	+ ⅛
87⅞	41⅞	Youngst Sh & T	36	86⅛	85⅞	86	...
		—Z—					
41⅞	11⅛	Zenith Radio	8	38⅛	38	38⅛	— ⅛
9⅞	5⅛	Zonite Prod	6	8⅛	8	8	...

Rates of dividends in the foregoing table are annual disbursements based on the last quarterly or semi-annual declaration. Unless otherwise noted, special or extra dividends are not included.

XD—Ex dividend. EX—First sale since ex dividend date or dates. XR—Ex rights. (a) Also extra or extras. (e) Paid last year. (f) Payable in stock. (g) Declared or paid so far this year. (h) Cash or stock. (k) Accumulated dividend paid or declared this year.

Chicago Stocks.

(Furnished by W. B. Hibbs & Co.)

Yellow Cab Taxi	26½	30
Thompson	10⅞	11⅛
Wahl	5⅛	5⅞
Butler Brothers	13⅞	13⅞
National Leather	1¼	1⅜
Swift	22⅞	23⅛
Swift International	31	31⅛
Libby McNeil & Libby	9⅛	9⅞
City Com com	⅛	1
City Com pfd	109⅛	110
Edison	74⅞	78
Public Service $100 par	73	76
Public Service no par	124	124⅛
Quaker com	148⅛	150
Quaker pfd	28⅛	29⅛
Bendix	83	84⅛
Borg Warner	11⅛	11⅞
Illinois Brick	29	29⅞
Great Lakes Dock & Dredge	⅛	...
Conso com	2⅛	3
Conso pfd	11⅛	12⅛
Electric Household	46	48
McCord	53	54
National Gypsum	67	70
Sanagamo	...	...
Gen Household	10⅞	10⅞

Boston Wool Market.

Boston, Oct. 30 (AP).—(United States Department of Agriculture)—Strong prices were being realized on sales of fair quantities of greasy combing domestic wools today.

Choice original bag lines of fine territory wools running bulk good French combing and staple lengths were bringing 90@91 cents scored basis. Graded fine territory staple wools had some call at 92@94 cents. Fine Ohio Delaine brought 36@37 cents in the grease, while some staple length ½ blood Ohio wools were sold at 37@38 cents.

Naval Stores Firm.

Savannah, Oct. 30 (AP).—TURPENTINE—Firm, 38⅛; sales, 173; receipts, 198; no shipments; stock, 34,901.

ROSIN—Firm; sales, 193; receipts, 1,351; no shipments; stock, 91,083. Quote: B, D, E, and F, 6.25; G, H, I, K, M, and N, 6.30; WG, 6.35; WW and X, 7.30.

Treasury Certificates.

(Reported by Chas. D. Barney & Co.)

Rate.	Maturity.	Bid.	Offer.
2⅞	Dec. 15, 1936	101 4-32	101 6-32
3	Feb. 15, 1937	101 5-32	101 7-32
3	Apr. 15, 1937	101 19-32	101 21-32
3¼	Sept. 15, 1937	102 29-32	102 31-32
2⅝	Feb. 1, 1938	102 31-32	103 1-32
3	Mar. 15, 1938	103 20-32	103 22-32
2⅞	June 15, 1938	104 2-32	104 4-32
2½	Sept. 15, 1938	103 21-32	103 23-32
2⅞	Mar. 15, 1939	101 18-32	103 20-32
2⅛	June 15, 1939	101 6-32	103 8-32
1⅝	Dec. 15, 1939	101 6-32	101 8-32
1½	Mar. 15, 1940	101 25-32	101 27-32
1½	June 15, 1940	101 11-32	101 13-32
1½	Dec. 15, 1940	101 7-32	101 9-32
1½	Mar. 15, 1941	101 7-32	101 9-32
1⅜	June 15, 1941	100 24-32	100 26-32

Montreal Silver Futures.

Montreal, Oct. 30 (AP).—Silver futures closed easier, 5 to 20 lower.

Sales.		High.	Low.	Close.
1	March	44.80	44.80	*44.70

*Bid.

New York Curb Stocks

By the Associated Press.

Total stock sales yesterday, 555,000 shares; year ago, 484,755 shares. Total bond sales yesterday, $2,200,000; year ago, $6,391,000.

Sales in hundreds.	High	Low	Close
—A—			
38 †Aero Sup Mfg B	4½	3⅞	4
2 Ainsworth (2½g)	74½	74½	74½
4 †Air Invest	2⅛	2⅛	2⅛
.20 Ala Pow $7 pf (7)	83¼	83¼	83¼
.20 Ala Pow $6 pf (6)	74	73½	73½
2 †Allen Ind (1a)	26⅞	26⅛	26⅛
1 Alliance Inv	3½	3⅞	3⅞
.30 Alum Co Am	129	129	129
.50 Alum Co pf (6)	120	120	120
3 Alum Ltd	54⅛	54	54
1 Am Cap pf (1½k)	36	36	36
3 ACP&LAn ww(2⅞h)	44½	44	44½
4 †Am Cit P&LB(.20g)	7	6⅞	6⅞
23 Am Cyan B (.60)	36⅞	36	36⅛
2 Am & Fgn P war	3	2⅞	2⅞
3.75 Am Fork & Hoe (1)	24⅞	24	24
26 Am Gas & El (1.40)	42¼	41⅞	42⅛
.75 Am G & E pf (6)	112	112	112
5 †Am Gen	10⅛	10½	10⅛
.25 †Am Gen$2½pf(2½)	39⅞	39⅞	39⅞
2 Am Invest (1.60)	27⅞	27⅛	27½
7 Am Light & T(1.20)	24	23⅞	24
.25 Am Mfg	39½	39⅛	39½
10 †Am Maracaibo	⅞	⅞	⅞
23 Am Meter (¾g)	46⅛	43½	45⅞
1 Am Pot & Chem(1g)	42	42	42
288 Am Sup Power	2⅞	2⅝	2⅞
2 Am Sup P 1 pf (6)	96	96	96
18 Am Sup P pf	52¼	50	52
1 Am Thread pf (¼)	4⅛	4⅛	4⅛
5 †Arctur Rad Tube	1⅛	1	1⅛
10 Ark Nat Gas	5⅞	5⅛	5⅛
16 Ark Nat Gas A	5⅞	5⅛	5⅛
.90 Ark Pow&Lt pf(7k)	97	95	97
1 †Art Met Wks (.60)	14⅛	14⅛	14⅛
63 As G & El	2½	2¼	2⅜
204 †As G & El A	4⅛	4	4
54 As G & El war	⅛	5-32	⅛
21 As G & El pf	31	30	30½
.50 As Invest (1½a)	58⅞	58⅞	58⅞
15 Atl Cst Line (1e)	41⅞	41⅞	41⅞
40 Atlas Corp (.80)	15⅛	15	15⅛
11 Atlas Corp pf A (3)	51¼	51	51¼
18 Atlas Corp war	3	2⅞	2⅞
4 Atlas Ply (½g) XD	19⅛	19	19
1 †Austin Stl Mng	1⅛	1⅛	1⅛
2 †Automat Prod	9⅞	9	9⅛
1 †Auto V Mach (½a)	7⅞	7⅞	7⅞
—B—			
2.50 Babcock & Wil(.85g)	115⅞	114	114
16 Baldwin Bond rts	1⅛	1	1⅛
5 Barium Stainless Stl	3	2⅞	3
2 Barl & S MfgA(1.20)	18¼	18¼	18¼
2 †Bellanca Airc	3⅛	3⅛	3⅛
.10 Bell Tel P pf (6½)	122½	122½	122½
6 †Berkey & Gay F	2	2	2
1 †Berkey & G F war	¾	¾	¾
1 †Bickfords (1)	15½	15½	15½
1 †Black & Decker	28⅛	28⅛	28⅛
7 Bliss E W	20⅛	20⅞	20⅛
7 †Blue Ridge (.10g)	3⅛	3⅛	3⅛
1 †Blue Rid cv pf (3h)	48⅞	48⅞	48⅞
22 †Blumenthal (8)	36	32	33⅞
3 Bohack 1 pf	52⅛	51⅛	52⅛
20 Bowm Bilt Hot	2⅛	1⅞	2
17 Bowm Bt H 7% 1 pf	23⅛	22½	22⅞
16 Bowm Bilt Hot 2 pf	5⅛	5	5
6 Bower R Bear(1½g)	29⅞	29⅞	29⅞
8 Bras T&L (.30g)	17⅛	17⅛	17⅛
1 †Bridgpt Mach	18⅛	18⅛	18⅛
1 Brill A	5	5	5
4 Brill pf	47⅛	46⅞	47
1 Br Am T B (.952g)	31⅞	31⅞	31⅞
.25 Brit Col P A (1.60)	36⅛	36⅛	36⅛
1.50 Brown Co pf	26	25⅞	25⅞
1 †Brown F&W A (2)	24⅞	24⅛	24⅞
5 †Brown F Dist	9⅞	9⅞	9⅞
3 Buf N&E P pf (1.60)	25⅞	25⅞	25⅞
50 Buf N&E P 1 pf (5)	107	107	107
1.25 Bunk Hill & S (2a)	84	81⅞	84
13 Butler Bros	13⅞	13⅛	13⅞
—C—			
2 Cab & Wire B	⅛	⅛	⅛
.50 Can Car & F pf	24¼	24¼	24¼
1.40 Can Hy El 1st pf (6)	58	55	55⅛
1 Can Ind Alc A	7	7	7
4 Can Marc Wire	2⅛	1⅞	2
15 Carib Syn	2⅛	2⅛	2⅛
6 Carnation (1)	36	35⅛	35⅛
.20 Caro P&L $7 pf (7)	97	97	97
.20 Carrier Corp	18⅛	17⅞	18
39 †Casco Prod	29⅛	28⅛	29
60 †Catalin Am (.40g)	9⅞	9⅞	9⅞
.25 Celanese pf (7)	110⅛	110⅛	110⅛
1 Celanese 1st pf (7)	105	105	105
74 Cen & Sw Ut	3⅛	2⅞	3⅛
1 Cen H G&E (.80)	17	17	17
2.50 C P&L pf (3.06¼k)	82⅛	82	82⅛
73 Cen St El	2⅛	2⅛	2⅛
6.50 Cen St E 6 pf	23	21⅞	21⅞
.25 Cen St E 7 pf	50⅛	50⅛	50⅛
.25 Cen St E cv pf	29	29	29
32 †Centrif Pl (.60)	7	6⅞	6⅞
1 †Chesebro (4a)	119⅛	119⅛	119⅛
6.50 Chi Flex Shaft (2a)	55⅞	55⅛	55⅞
6 Chi R & M (1½a)	33⅞	32⅞	33⅞
14.50 Childs pf	66⅛	64⅛	65
128 Cities Service	4⅞	4⅞	4⅞
4 Cit Serv pf	54	53	54
1 Cit Serv B pf	5⅛	5⅛	5⅛
7 City Auto Stps (.60)	14⅛	14⅛	14⅛
13 Claude Neon Lts	1⅛	1	1⅛
2 Colorado F & war	10⅞	10⅞	10⅞
2 Colon Develop A	3⅞	3⅛	3⅞
1 †Cleve Tract	10	10	10
13 Colon Develop Ltd	3	3	3
1 Club Al Uten	1⅞	1⅞	1⅞
1 Cohn & Rosenb	9⅞	9⅛	9⅞
5 Colts Pat F (1¼)	47⅞	47	47
4.25 Colum G&E pf (5)	102⅞	101⅛	102⅞
73 Colum O & G	5⅛	4⅞	5
7 †Comwlth-Edis (4)	110⅞	109⅛	110⅛
44 †Comwith & So war	⅛	⅛	⅛
.75 Comm Pw & Lt 1 pf	54⅞	54	54⅞
.50 Comm P S (1a)	32⅛	32⅛	32⅛
1 Comm Wat Svc	1⅛	1⅛	1⅛
2 †Cons Airc	22	21⅞	22
48 Cons Cop Min	4⅞	4⅛	4⅞
2 †Cons G&E B (3.60)	89⅛	89⅛	89⅛
.25 Cons M&S (⅛g)	68	68	68
4 †Cons Ret Strs	8⅛	8⅞	8⅞
1.20 Cons Ret Strs pf	113	111⅞	112
.25 Cont G&E pf (7)	100⅛	100⅛	100⅛
4 Cont Roll & Stl Fdy	17	16⅛	16⅛
2 †Cooper-Bess	24¼	24	24¼
2 †Cook P & Var (.60)	18⅛	18⅛	18⅛
1 †Coop-Bess pf	58	56⅞	56⅞
2 Copper Range	8⅞	8⅞	8⅞
7 †Cord Corp	4⅞	4	4⅞
1 †Cosden Oil Me	3⅛	3⅛	3⅛
8 †Cosden Oil Me pf	27⅛	26⅞	27
23 Creole Pet (¾g)	27⅞	27⅞	27⅞
2 Crocker Wh	11⅞	11⅛	11⅞
14 †Crown C Pet	2	1⅞	2
3 Crown C Intl A (1)	13⅞	13⅞	13⅞
1 Crystal Oil Ref	1⅞	1⅞	1⅞
2 †Crown Drug (.20g)	4⅞	4⅞	4⅞
.25 Crown Drug (1⅞)	23⅛	23⅛	23⅛
11 †Cusi Mex	⅞	⅞	⅞
—D—			
12 Darby Pet (⅛)	13⅞	13⅛	13⅞
.10 Denn Mfg 1st pf	73	73	73
10 †Derby Oil	6	6	6
2 Det G&Mpfww(1.20)	19⅞	19⅛	19⅞
2 Detroit Ga Ir (.10g)	14	14	14
1 †Det P Prod (¼a)	9⅞	9⅛	9⅞
4 †Det StlProd(⅛g)	47	46⅛	46⅛
10 Dictograph (.15g)	32⅛	31⅛	31⅛
3 †Distill Liq	11	11	11
6 †Doehler DCast(¾g)	35⅞	35	35⅞
5 Domin Stl & Coal	9	8⅞	9
4 Dow Chem (2.40)	129⅛	128	128
.25 Douglas Shoe pfd	35	35	35
1 Duval Tex (⅛g)	6⅞	6⅛	6⅞
—E—			
10 Eagle Pichlead(.20g)	13⅛	13⅛	13⅛
1 East Gas & F	7⅞	7⅞	7⅞
1 East G & F pf (6)	54⅞	54⅞	54⅞
.50 EastG&Fprpf(4½g)	67¼	67¼	67¼
3 East Sta Corp	3⅛	3	3⅛
3 East Sta A pf	53⅛	52⅞	52⅞
3 East Sta B pf	53⅛	52⅞	52⅞
4 †Easy WashMB(⅛a)	13¼	13¼	13¼
38 †Eisler Elec	3⅞	3⅞	3⅞
357 El Bond & Sh	24⅛	24	24⅛
2 El Bd & Sh pf (6)	83⅛	83⅛	83⅛
3 El Pow As (.10g)	11⅛	11⅛	11⅛
1 El Pow As A (.10g)	9⅛	9⅛	9⅛
2 El P&L opt war	6⅛	6⅛	6⅛
1.25 El P&L 2nd pf A	66	64	64
8 †Elect Share	6⅛	6⅛	6⅛
.25 Emp G&F 6 pf	57⅞	57⅞	57⅞
1 †Emsco D&Equip(1)	19	19	19
42 †Equity Corp	2⅛	2	2⅛
.50 Eureka Pipe (4)	47	47	47
11 Evans Wallo	⅞	⅞	⅞
1 Evans Wallo pf	16⅞	16	16
5 †Ex-cello A&T (¾g)	21	20⅞	20⅞
—F—			
6 †Fairchild Av	7⅛	6⅞	6⅞
3 †Falstaff Brew	9⅞	9	9⅞
1 †Ferro Enam (1g)	38⅛	38⅛	38⅛
3 †Fidelio Brew	⅞	⅞	⅞
40 Fisk Rub	8⅛	8⅛	8⅛
3.25 Fisk Rub pf (6)	79	76	76
.50 Fla P&L 7pf	58⅞	58⅞	58⅞
13 Ford M Can A(¾g)	24⅞	24⅛	24⅞
2 Ford M Fran	2⅛	2⅛	2⅛
16 Ford MotLtd(.181g)	8⅞	8⅞	8⅞
1 †Froed G cfpf(1.20)	18⅞	18⅞	18⅞
—G—			
1 †Gen Alloys	2⅞	2⅞	2⅞
1 Gen El Ltd(.565g)	22⅛	22⅛	22⅛
1 Gen Firepfg (.40a)	19⅞	19⅞	19⅞
4 Gen G&E cv pf B	70	69⅞	70
60 Gen Invest	1⅛	1⅛	1⅛
15 Gen Invest war	⅛	⅛	⅛
1 Gen Inv pf (3)	75⅛	75⅛	75⅛
.75 Gen Out Adv pf XD	95	95	95
.50 Gen Pub S pf (5k)	90	90	90
5 †Gen Tel (⅛g)	22⅛	22	22⅛
2 †Gen Tel pf (3)	50	50	50
7 Gen T&Rub New	14⅞	14⅞	14⅞
1 †Glen Alden (1)	15⅞	15⅞	15⅞
3 Godchaux Sug B	28⅛	28⅛	28⅛
3 Gorh Inc A	6	5½	6
3 Gorh Mfg vtc (1)	24	24	24
44 †Grand Nat Films	3⅛	3⅛	3⅛
2 †Grand R V (.60k)	11⅞	11⅛	11⅞
2 Gray Tel P S (1)	21	20⅞	21
.80 Gt Atl & P nv (6a)	121⅛	120⅞	121
.25 Gt A&P 1st pf (7)	129	129	129
3 †Guard Inv	⅞	⅞	⅞
51 Gulf Oil (⅛g)	105⅛	103⅛	104⅛
—H—			
1 Hall Lamp (.20g)	5⅞	5⅞	5⅞
1 †Harvard Brew	2⅛	2⅛	2⅛
23 †Hecla Min (.60)	15	14⅞	14⅞
2 †Helena Rubin	1⅞	1⅞	1⅞
1 Heyden Chem (1a)	42	42	42
1 †Hollinq Gold (.65a)	13⅛	13⅛	13⅛
11 Holophane (.65a)	11	11	11
2.50 Horn & Hrd (1.60a)	39⅞	39	39⅞
2.10 Horn & Hrd pf (7)	105⅛	105	105⅛
51 †Hud Bay M&S (1)	29	28⅞	29
12 †Humble Oil (1a)	66⅞	66	66⅞
3 †Huyler's Del	11	11	11
3.50 †Huyler's Del pf stp	17	16	17
3 †Hygrade Fd	4⅛	4⅞	5
.50 Hygrade Sylv (2)	48⅞	48⅞	48⅞
—I—			
4.50 Ill P&L $6 pf	56	55⅞	55⅞
.50 Ill P&L 6% pf	53	53	53
10 Imp Oil Can (¼a)	22⅞	22⅞	22⅞
2 Imp O C reg (¼a)	22⅞	22⅞	22⅞
1 Ind Svc 6 pf	40	40	40
2 Ind Pipe Line (.50a)	7⅛	7⅛	7⅛
.25 Indus Finan pf	16	16	16
.25 Ins Co N Am (2a)	71⅞	70⅞	71⅞
3 Int Hyd-El pf	19⅞	19⅞	19⅞
.50 Int Met Ind A	13	13	13
1 Int Mining war	3⅛	3⅛	3⅛
16 Internat Pet (1½a)	36⅞	36⅛	36⅞
1 Inter Util A	11	11	11
12 Inter Util B	1⅛	1⅛	1⅛
2 Inter Util war new	⅛	⅛	⅛
7 †Int Vitamin (.40a)	5⅞	5⅞	5⅞
2 †Inters Hos (2)	33⅞	33⅞	33⅞
.40 Inters Pw Del pf	26⅞	25	25
1 †Irving Air Ch (1)	19⅞	19⅞	19⅞
—J—			
3 Jacobs Co (1)	15⅞	15⅞	15⅞
.20 Jer C P&L 6 pf (6)	93⅛	93⅛	93⅛
.10 Jer C P&L 7 pf (7)	102	102	102
2 †Jonas & Naum	5⅛	5⅛	5⅛
5 Jonas & Lau Stl	80	79⅛	79⅞
—K—			
8 †Kings Brew	2⅛	2⅛	2⅛
2 †Kingston Pr (.10g)	5⅛	5⅛	5⅛
2 Kirby Pet (.20g)	4⅞	4⅞	4⅞
5 Kirkl Lk GM (.03g)	⅞	⅞	⅞
1 †Klein (DE) (1a)	21	21	21
1 †Krueger Brew (1)	21⅞	21⅞	21⅞
—L—			
2 Lake Shore M (4)	54⅞	54⅞	54⅞
8 Lehigh C&N (.30)	11⅛	11⅛	11⅛
7 †Leonard Oil	⅞	⅞	⅞
4 †Lion Oil (½g)	14⅞	14⅞	14⅞
2 Lit Bros	6⅛	6⅛	6⅛
1 †Lockheed Airc	9	9	9
10 Lone Star Gas(.40g)	12⅞	12⅞	12⅞
24 Long Is Lt	5⅞	5⅛	5⅞
.60 Long Is L pf (7)	90⅞	88	88
11 †Louis Corp (2)	13	12⅞	13
—M—			
1 †McCord Rad B	11⅞	11⅞	11⅞
2 McWill Dr new(2a)	37⅞	37	37⅞
1 †Mangel Strs	9	9	9
.30 †Mangel pf	93	93	93
1 †Mangel pf	47⅞	47⅞	47⅞
3 Masonite (1a)	15⅛	15	15
3 Master Elec (.60)	6⅞	6⅞	6⅞
3 †Memph N G (⅛g)	30	29⅞	30
3 Mercant Strs	⅞	⅞	⅞
10 Mesabi Iron	3⅛	3⅛	3⅛
80 Mich Bumper	16	16	16
3 Mich Stl Tube P (1)	⅞	⅞	⅞
1 Michigan Sug	4⅞	4⅞	4⅞
3 Mid St Pet A vtc	1⅞	1⅞	1⅞
3 Mid St Pet B vtc	72	72	72
.25 Midvale (2g)	115	115	115
1 Miss Riv Powpf(6)	93	91⅞	92
2.25 Mohawk-Hud 2nd pf	7⅞	7⅞	7⅞
6 †Molybdenum	153	152	153
.70 Montg Ward A (7)	34⅞	34⅛	34⅞
1 Montr LH&P (1½)	43	43	43
.25 †M In pf (3) XD	42	42	42
1.25 Moore C Ltd (1¼g)	5⅛	5⅛	5⅛
5 Mount Prod (.60)	148⅛	148⅛	148⅛
.10 Mount St T&T (8)	43⅛	43⅛	43⅛
22 †Mueller Brass (.80)	...	...	...
—N—			
19 †Nat Bellas Hess	2⅛	2	2⅛
2 Nat Container (2)	23	22⅞	23
3 Nat Fuel G (1)	19⅞	19⅞	19⅞
1 †Nat Gypsum A	54	54	54
1 †Nat Oil Prod (.60a)	29	29	29
1 †Nat P&L pf (6)	90⅞	90⅛	90⅞
1 †Nat Rub Mch	5⅛	5⅛	5⅛
1 Nat Svc pf	1⅛	1⅛	1⅛
4 Nat Service	⅞	⅞	⅞
2 Nat Trans (.40g)	11⅛	11⅛	11⅛
3 †Neptune Met A	10⅛	9⅞	10⅛
.30 New Eng T&T (6)	131	131	131
.20 Nev Cal El	20	20	20
.25 Nev Cal El 7pf(7)	95	95	95
2 †N H Clock	13⅞	13⅞	13⅞
8.50 N J Zinc (2a)	80	79⅛	79⅞
13 N Mex & Ariz	2⅞	2⅞	2⅞
3 †Newmont M (1¾g)	99⅛	99	99
2 NY Auction (.06¼g)	6⅞	6⅛	6⅞
3 NY Steam	18	18	18
1.25 NY Tel pf (6½)	118	117⅞	118
10 NY Wat Svc pf	56	56	56
115 Niag Hud Pow	16⅛	15⅞	16⅛
37 Niag Hud A war	2⅞	2⅛	2⅞
1 Niag Hud B war	⅞	⅞	⅞
37 Niag Sh Md B(.10g)	15⅛	14⅞	15⅛
1 Niles-Bem-P (⅛g)	47⅞	47⅞	47⅞
3 †Noma Elec (.40g)	9⅞	9⅞	9⅞
116 Nor Am Lt & Pw	4⅛	4⅛	4⅛
2 Nor Am L&P pf	62⅞	60⅛	60⅞
16 †Nor Europ Oil	8⅛	7⅞	7⅞
2 Nor Pipe I (.30)	34⅞	34	34
6 Nor St P A	28⅞	28⅛	28⅞
6 †No West Eng (1)	34⅞	34⅞	34⅞
8 †Novadel-Ag (2)	...	...	...
—O—			
4.50 Ohio Brass B (1)	42	39	41⅞
.50 †Okla Nat Gas pf	28⅞	28⅞	28⅞
2 †Oldetyme Dist	6⅞	6⅞	6⅞
2 †Overseas Sec (½g)	9	9	9
—P—			
19 †Pac Eastern	6⅛	6⅛	6⅛
3 Pac G&E 1 pf (1½)	32⅛	32	32
2 PacG&E 5½ pf(1⅞)	29⅞	29⅞	29⅞
.50 Pac Ltg pf (5)	106⅞	106⅛	106⅞
.50 †Pac Tin spec (2a)	38	38	38
1 †Pan-Am Air (1)	55	55	55
27 †Pantepec Oil	5⅛	5⅛	5⅛
1 †Paramount Mot	6⅞	6⅞	6⅞
1 Penin Tele (1)	27⅛	27⅛	27⅛
47 Pennroad (¼g)	5	4⅞	5
2 Pa Gas&El A (1½)	17⅛	17⅛	17⅛
.40 Pa P & L 7 pf (7)	110⅛	110⅛	110⅛
.75 Pa Salt (4)	162	159⅛	162
1 †Pa Wat & Pw (4)	95	95	95
.40 Pepperell (6)	113⅛	113	113
2 Phila Co (.60)	16⅛	16⅛	16⅛
17 †Phoenix Sec	6⅞	6	6⅞
2 Pie Bak vtc (.60a)	17	17	17
2 †Pierce Gov (.15g)	17	16⅞	16⅞
2 Pines Winterfront	4⅛	4⅛	4⅛
1 †Pioneer Gold (.80)	4⅛	4⅛	4⅛
3 Pitney-Bowes XD	7	7	7
1 †Pitts Pors	8	7⅞	8
.10 Pitts Lake E (2⅛a)	13⅛	12⅞	12⅞
2 Pitts Pl Gl (4g)	95	95	95
1 †Plough (1.20)	130	129⅛	129⅛
3 †Potrero Sugar	16⅛	16⅛	16⅛
12 Powdrell & Alex(.60)	4⅞	4⅞	4⅞
9 Prod Roy	9⅞	9⅞	9⅞
1 Prosperity B	15⅛	15	15
.50 Pruden Inv pf (6)	103	103	103
.90 Pub Sv Ind $7 pf	71	70	70⅛
.50 Pub Sv Ind $6 pf	40⅛	40⅛	40⅛
10 P S Okla 7 pf in(7)	102⅛	102⅛	102⅛
1.50 Pub Ut Sec p pf	4	4	4
2 Pug Sd P 5 pf(2⅛k)	82	82	82⅛
3.75 Pug Sd P 6 pf	44⅛	44	44⅛
—Q—			
.25 Quebec Pow (1)	19⅞	19⅞	19⅞
—R—			
.25 Rwy & Lt Sec (¼g)	22⅛	22⅛	22⅛
2 Raym Conc (⅛g)	18⅛	18⅛	18⅛
2 Raytheon Mfg vtc	3⅛	3	3
3 †Red Bank Oil	10⅞	10⅛	10⅛
1 Reybarn Inc (⅛g)	5⅛	5⅛	5⅛
6 †Reynolds Inv	2⅞	2⅞	2⅞
1 Rice Stix Dry Gds	10⅛	10⅛	10⅛
2 †Richmond Rad	4⅞	4⅞	4⅞
15 †Roosevelt Fd	2⅛	2⅛	2⅛
1 †Root Pet (1)	14⅛	14⅛	14⅛
6 Rossia Intl	⅞	⅞	⅞
1 †Russeks F Ave (1)	27	27	27
32 †Rustless I & S	9⅞	9⅞	9⅞
1 Ryan Cons	3⅛	3⅛	3⅛
—S—			
164 St Regis Pap	7⅛	7	7⅛
1 Savoy Oil	2⅛	2⅛	2⅛
1 †Schiff Co (3)	38	38	38
2 Schulte R Est	1⅛	1	1
3 †Segal Lock	2⅞	2⅞	2⅞
7 Seiberling Rub	8⅛	8⅛	8⅛
1 †Selected Indus	3⅛	3⅛	3⅛
1 †Sel Ind(al ctf)(5½)	96⅞	96⅞	96⅞
1 †Sentry S Con	⅞	⅞	⅞
1 †Seton Leather	12⅛	12⅛	12⅛
40 †Shattuck Denn	9⅞	9⅞	9⅞
23 Seversky Airc	3⅞	3⅛	3⅞
1 Shaw W&P (.60)	25⅞	25⅞	25⅞
2 †Shenandoah	2⅞	2⅞	2⅞
2 †Shenandoah pf(3k)	56⅛	56⅛	56⅛
2.50 Sherwin-Wms (4)	134⅛	134	134⅛
.10 Singer Mfg (6a)	385	385	385
11 Smith Crna vtc(¼g)	31⅛	31	31
9 †Sonotone (.10g)	2	2	2
1 †So Penn Oil (1½a)	40	40	40
.30 So Cal Ed pf(1½)	38⅛	37⅞	37⅞
2 So C Ed B pf(1½)	28⅛	28⅛	28⅛
.50 †Squ D CoA pf(2.20)	34⅛	34⅛	34⅛
1 †Stand Brew	⅞	⅞	⅞
.50 †Stand Inv pf	53	53	53
1 †St Oil Ky (.85g)	20⅛	20⅛	20⅛
6 †St Oil Ohio (½g)	38⅞	38	38⅞
1 †St Oil Ohio pf (5)	105⅞	105	105
10 St Pow & Lt	4	3⅞	3⅞
1 St Pow & Lt pf	61	61	61
8 Stand Prod (⅛g)	20⅛	20⅛	20⅛
1 Starrett Corp vtc	4⅛	4⅛	4⅛
1 †Sterchi Br Strs	9⅛	9⅛	9⅛
1 StrchTJKT Strs 2 pf	13⅛	13	13
8 Sterling Inc (.10g)	4	3⅞	4
3.50 Stetson (JB)	18	17⅛	18
96 †Stutz Mot Am	3⅞	3⅛	3⅞
2 Sullivan Mach	24⅛	23⅞	24⅛
22 †Sunray Oil (.05g)	3⅞	3⅛	3⅞
39 †Sunshine Mng (2)	17⅛	16⅞	16⅞
79 Swiss Oil Corp (.40)	6⅞	6⅞	6⅞
—T—			
6 Taggart	11	10⅞	11
5 †Tastyeast A	2	1⅞	2
2 †Taylor Dist	4	4	4
17 Technicolor	23	22⅞	23
3 †Teck-Hugh G(.40a)	5⅛	5⅛	5⅛
1 †Tenn Prod	⅞	⅞	⅞
17 †TexGulf Prod(.05g)	6⅛	6	6
23 †Texon Oil (.60)	6	5⅞	5⅞
1 †Tilo Roof (⅛a)	14⅛	14⅛	14⅛
2 Thew Shovel	38⅛	38⅛	38⅛
12 †T Moore Dist(½a)	7⅛	7⅛	7⅛
125 †Trans-Lux (.20)	4⅞	4	4⅞
2 †Tri-Cont war	2⅞	2⅞	2⅞
5 Tubize Chat	11⅛	11⅛	11⅛
6 Tubize Chat A	49⅛	49	49
14 †Tung-Sol Lamp	7⅛	7⅛	7⅛
2 †Tung Sol L pf (.80)	11⅞	11⅞	11⅞
6 †Twin Coach (.40a)	16	15⅞	15⅞
—U—			
5 Ulen & Co 7½% pf	5⅞	5½	5⅞
22 Unit Corp war	1⅛	1⅛	1⅛
215 United Gas	7⅛	7⅛	7⅛
20 Unit Gas war	1⅛	1⅛	1⅛
1 Unit Gas pf (1⅛k)	119	119	119
.50 Un G&E pf (7)	93⅛	93⅛	93⅛
79 Un Lt & Pow A	7⅛	7⅛	7⅛
3 Un Lt & Pow B	8	7⅞	8
10 Un Lt & P cv pf	60	59	60⅛
19 †Un Pref Sh	1⅛	1⅛	1⅛
2.50 Unit Shoe M (2½a)	93⅞	93⅛	93⅞
1 Unit Sh M pf (1½)	40⅞	40⅞	40⅞
2 †US I & Sec pf (3k)	91⅞	91⅞	91⅞
1 †U S Finish	⅞	⅞	⅞
5 U S Foil B (.60)	16⅞	16⅞	16⅞
7 †U S Lines pf	2⅞	2⅞	2⅞
1 U S Play Cd (1a)	33	33	33
1 U S Rub Recl	4⅛	4⅛	4⅛
1 Unit Stores vtc	1⅛	1⅛	1⅛
1 †Unit Verde Ext (1)	3⅞	3⅛	3⅞
14 †Unit Wall Paper	4⅛	4⅛	4⅛
1 Univ Prod (1⅛g)	30⅛	30⅛	30⅛
1 †Utah Apex M	1	1	1
3 †Utility Equities	4⅞	4⅛	4⅞
16 Util Pow & Lt	1⅞	1⅛	1⅞
3.50 Ut P & L pf	27	25⅞	25⅞
2 †Utility & Ind	⅞	⅞	⅞
—V—			
1 †Venezuel Pet	1⅛	1⅛	1⅛
—W—			
3 †Waitt & B A	9⅛	9⅛	9⅛
1 †Waitt & B B	1⅛	1⅛	1⅛
1 †Walker Min	1⅛	1⅛	1⅛
3 †Wayne Pump	31⅞	31	31
12 †Wentw Mfg (1.20)	27⅞	28	27⅞
12 †West Va C & C	3⅞	3⅛	3⅞
2 W Auto Sup A (3)	66⅞	65⅞	65⅞
3 W Tab & Sta (1)	27	27	27
7 Wms O-O-Mat (¼a)	12⅞	12⅛	12⅞
1 †Wil-Low Caf	1⅞	1⅞	1⅞
1 †Wilson Jones(3⅛g)	40⅞	40⅞	40⅞
14 †Woodley Pet (.40)	8⅞	8⅞	8⅞
40 Wright Harg (.40a)	7⅞	7⅞	7⅞
—Y—			
13 Y'town Stl D (¼g)	33⅛	31⅛	33⅛
3 †Yukon Gold (.08e)	2⅛	2⅛	2⅛

On the Air Today

Political haranguing via radio has run about 25 per cent stronger than in the campaign of 1932, according to the Associated Press. But from the appearance of the schedules for at least two of Washington's stations tonight that seems a modest increase.

Speech-making gets right down to business tonight. Campaign headquarters in the two major camps will learn a bit of the problems of the show business—theater or radio—when during a part of the evening the Roosevelt and Landon forces find themselves "opposite" each other—or competing for audience attention.

For the most part, however, the orating favors the fans beautifully. If you are not too busy chasing away small boys bent on soaping your windows you can hear Col. Knox, from 8 to 8:30; Al Smith, from 8:30 to 9:30; President Roosevelt, 9:30 to 10:30, and Gov. Landon, 10:30 to 11. Or perhaps you would prefer John Hamilton, 9:45 to 10:30.

Everyone has given to the cause as the campaign warms into its finale this week. Tonight the "National Barn Dance" just refused to give in entirely, however, and rather than not be heard at all the period from 11 to midnight was selected.

Even Maj. Bowes and his alleged amateurs were nicked this week. Just when I was beginning to be convinced that no one, not even a candidate for the Presidency, could be more important than Papa Bowes. The major's press agent must be slipping, at that. No one proposed him as a Presidential candidate!

* * * *

At 5:30 this afternoon WOL provides the Yorktown Handicap—and just to show that the Maryland tracks are not to be neglected, WOL and the Mutual net will broadcast the Pimlico Futurity next Tuesday. Other important events include the Baltimore and Walden Handicaps and Bowie's Thanksgiving Day Handicap.

* * * *

Features today:

Original Dixieland Jazz Band—Guest feature of "Swing Club," WJSV, at 6:45. Four of hte original five members of the band will be heard.

Old-fashioned glee club numbers—By Kay Kyere's organization, WJSV, at 8:30, including "Bulldog on the Bank," "I Had a Dream," "That's Where My Money Goes," "Drink to Me Only With Thine Eyes" and "Love's Old Sweet Song."

Bill Robinson, tap dancing star, and Irene Bordoni, guest in "Speed Show," WJSV, at 9.

* * * *

Here and there: Morton Bowe, relatively unknown last season, is turning up this year as one of radio's busiest singers. The tenor now adds the singing assignment of Jack Pearl's new show to his list, beginning November 9 . . . Mabelle Jennings will tell listeners over the Nation what a voteless city does—and what it thinks about on election day, next Tuesday, for the Columbia net. It's to be a woman-in-the-street airing . . . The fan magazine, Radio Guide, announces a new "Radio Queen" for this year. She is Lulu Belle, songstress of the "National Barn Dance." Lulu Belle won out in the last few days' voting over Jessica Dragonette, Joan Blaine, Frances Langford, Gracie Allen, Margaret Speaks and Kate Smith.

* * * *

Here are a few Sunday items you may want to watch for tomorrow—received too late for the big full page of Radio news in the Sunday Post:

Premier Mussolini is expected to speak over the Blue net of NBC (WMAL) at 10:15 a. m.; Cardinal Pacelli's remarks in accepting an honorary degree by Fordham University will be broadcast over the Columbia net (WJSV at 4:45; Father Charles E. Coughlin speaks over a Columbia net at 4 under the auspices of the National Union for Social Justice from Scranton. J. H. H.

Canada to Assist U. S. Drive on Dope

By the Associated Press.

Treasury officials disclosed yesterday they are negotiating a close working agreement with the Canadian Royal Mounted Police in a move to smash narcotic smuggling rings operating along the West Coast.

In the past, the Royal Mounted has co-operated with the Customs Service in law enforcement activities, but a closer understanding now is being effected to lend added strength to an anti-narcotics drive in the Pacific.

The agreement, Treasury officials said, will embrace an arrangement by which Canadian officers Guard vessels.

This will enable U. S. cutters to continue chases of controband-carrying vessels into Canadian waters.

Transfers

By the Associated Press.

Army orders yesterday included:

LIEUTENANT COLONEL.

Clemens W. McMillan, MC., Fort Washington, Md., to Fort McDowell, Calif.

MAJORS.

Arthur R. Wilson, FA., Fort Leavenworth, Kans., to Washington, D. C.

Harold D. Smith, AC., San Rafael, Calif., to Pittsburgh, Pa.

CAPTAINS.

Verne D. Mudge, Cav., Fort Ringgold, Tex., to Fort Bliss, Tex.

Russell P. Reeder, jr., Inf., Fort Jay, N. Y., to Fort Washington, Md.

Hilton E. Heineke, Inf., Vancouver Barracks, Wash., to Hawaiian Department.

The Post Radio Time-Table

Saturday, October 31. Washington. Eastern Standard Time.

	WRC 316M—950KC	WMAL 476M—630KC	WOL 229M—1,310KC	WJSV 206M—1,460KC	
6:30	Gordon			S s h !	6:30
6:45	Hittenmark				6:45
7:00	" "	Today's Prelude	Art Brown	Sun Dial	7:00
7:15	" "	" "	" "	" "	7:15
7:30	" "	" "	News	" "	7:30
7:45	" "	Wake Up Club	Art Brown	" "	7:45
8:00	News	Morning Devotions	" "	" "	8:00
8:15	Gordon	Wake Up Club	" "	" "	8:15
8:30	Hittenmark	Cheerio	" "	" "	8:30
8:45	" "	" "	" "	" "	8:45
9:00	" "	News	" "	" "	9:00
9:15	" "	Chicago	Howe Ensemble	Fred Feibel	9:15
9:30	Streamliners	Breakfast Club	Police Flashes	Dr. Simon	9:30
9:45	" "	" "	News; Music	Melodies	9:45
10:00	National	News; Music	Amateur Reporters	News; music	10:00
10:15	Children's Frolic	Vass Family	Music	Blue Flames	10:15
10:30	Good Neighbor	Melodies	Ed Fitzgerald	Let's Pretend	10:30
10:45	League	Originalities	and Company	" "	10:45
11:00	Our Schools	Julia Hoyt	Prevue	Cincinnati	11:00
11:15	Doc Whipple	Krenz's Orch.	Music	Conservatory	11:15
11:30	Mystery Chef	The Magic of	Key Men	" "	11:30
11:45	Home Town	Speech	Music	" "	11:45

AFTERNOON PROGRAMS.

12:00	News; Music	Genia Fonariova	Music	H. B. Derr	12:00
12:15	Chasins Series	" "	News	News	12:15
12:30	Charles Stenross	National Farm	Music	G. Hall's	12:30
12:45	Orchestra	and Home Hour	Gracey's Orch.	Orchestra	12:45
1:00	Red River	" "	Vallad Hour	Rhythms	1:00
1:15	Valley Days	" "	Pendarvis' Orch.	Spitalny Orch.	1:15
1:30	Campus Capers	G. Gray's Orch.	Johnny Gee	Arthur Godfrey	1:30
1:45	Minnesota-	Fordham-	Music	Northwestern-	1:45
2:00	Wisconsin	Pittsburgh	Cornell-	Minnesota	2:00
2:15	Football Game	Football Game	Columbia	Football Game	2:15
2:30	" "	" "	Football Game	" "	2:30
2:45	" "	" "	" "	" "	2:45
3:00	" "	" "	" "	" "	3:00
3:15	" "	" "	" "	" "	3:15
3:30	" "	" "	" "	" "	3:30
3:45	" "	" "	" "	" "	3:45
4:00	" "	" "	" "	" "	4:00
4:15	" "	" "	" "	" "	4:15
4:30	Week-End Revue	S. S. Lesson	Ohio State	Captivators	4:30
4:45	" "	Middleman's Orch.	Notre Dame	" "	4:45
5:00	Sundown Revue	News	Football Game	Al Roth Orch.	5:00
5:15	" "	T. Makepeace	" "	Dailey's Orch.	5:15
5:30	Kaltenmeyer's	Tea Time	Yorktown H'dicap	Eve. Rhythms	5:30
5:45	Kindergarten	Kountz Orchestra	Music	Mrs. M. Moore	5:45

EVENING PROGRAMS.

6:00	Dinner Dance	Dinner Club	Tony Wakeman	Music; News	6:00
6:15	" "	" "	Ensemble; News	Arch McDonald	6:15
6:30	" "	N. B. C. Home	Editorial; Music	Ann Leaf	6:30
6:45	" "	Symphony	Reg Newton	Swing Session	6:45
7:00	Red Grange	The Message of	Little's Orchestra	" "	7:00
7:15	Hampton Singers	Israel	News	Song Souvenirs	7:15
7:30	Uncle Jim's	Word Man	Music	Godfrey's	7:30
7:45	Question Bee	Thornton Fisher	" "	Get-Together	7:45
8:00	Saturday	Richard Cleveland	Rev. Charles E.	Col. Frank Knox	8:00
8:15	Evening Party	" "	Coughlin	" "	8:15
8:30	" "	Alfred E. Smith	Central Union	Football Revue	8:30
8:45	" "	" "	Mission	" "	8:45
9:00	Snow Village	" "	Dick Dixon's	Speed Show	9:00
9:15	Sketches	" "	Orchestra	" "	9:15
9:30	Pres. Roosevelt	To Be Announced	Music	Pres. Roosevelt	9:30
9:45	" "	John Hamilton	Treasure Chest	" "	9:45
10:00	" "	" "	Earl Hines' Orch.	" "	10:00
10:15	" "	" "	Chet Nelson Orch.	" "	10:15
10:30	Gov. Landon	Melody Moments	Allen Strong	Gov. Landon	10:30
10:45	" "	POSTILION	News	" "	10:45
11:00	Halloween Ball	National Barn	Art Brown	Benny Goodman	11:00
11:15	Barron's Orch.	Dance	" "	Labor News	11:15
11:30	Midnite Frolics	" "	Ted Fio Rito	News	11:30
11:45	" "	" "	Orchestra	Olsen's Orch.	11:45
12:00	Jan Garber	The Night	Dance Parade	Sleepytime	12:00
12:15	Orchestra	Watchman	" "	" "	12:15
12:30	Halloween Ball	" "	Mal Hallet Orch.	" "	12:30
12:45	" "	" "	Dance Parade	" "	12:45
1:00	Sign off		Belasco's Orch.	Sign off	1:00
1:15		(Until 2 a. m.)	(Until 1:30 a. m.)		1:15

Hear a STROMBERG CARLSON RADIO at MONARCH RADIO SHOP 717 12th ST. N.W.

RADIO'S NEWEST HIT ★ NASH Speed Show SATURDAY TUNE IN!

WJSV, 9 P. M., E. S. T. (WASHINGTON, D. C.) AND CBS NETWORK Featuring FLOYD GIBBONS HEADLINE HUNTER AND M. C. VINCENT LOPEZ AND HIS FAMOUS ORCHESTRA IRENE BORDONI FAMOUS COMEDIENNE BILL ROBINSON WORLD'S GREATEST TAP DANCER ★ and other star features ★

DIED.

ADT, MARY LOUISE. On Thursday, October 29, 1936, at her residence, 908 B st. ne., MARY LOUISE ADT, beloved wife of the late Edwin Adt, sister of Mrs. Frank Crofoot and grandmother of Albert Hall. Services at the above residence on Saturday, October 31, at 2 p. m. Relatives and friends invited. Interment Fort Byron, N. Y.

BRESNAHAN, JAMES T. On Thursday, October 29, 1936, at his residence, 7 Rhode Island ave. ne., JAMES T. BRESNAHAN, beloved husband of Ella Briggs Bresnahan and devoted father of Mrs. George O. Gillingham and H. Raymond Bresnahan of Hinsdale, Ill. Remains resting at the S. H. Hines Co. funeral home, 2901 14th st. nw., until 9 a. m. Saturday, October 31. Mass will be said at St. Martin's Church, North Capitol and T sts. nw., on Saturday, October 31, at 10 a. m. Relatives and friends invited. Interment Mount Olivet Cemetery.

BUSSARD, ROSE H. On Thursday, October 29, 1936, at her residence, 2805 Monroe st. ne., ROSE H. BUSSARD, beloved wife of the late D. M. Bussard and mother of Mrs. T. Paul Speake and Ray S. Bussard. Funeral services at the above residence on Saturday, October 31, 1936, at 10 a. m. Relatives and friends invited. Interment Edinburg, Va.

FITZGERALD, MARY A. On Friday, October 30, 1936, at Montgomery County Hospital, MARY A. FITZGERALD, wife at Warner E. Pumphrey's funeral home, of Garrett A. Fitzgerald. Body resting 8424 Georgia ave., Silver Spring, Md. Notice of service later.

FORMAN, ROBERT HOLLINS. On Friday, October 30, 1936, at Mt. Alto Hospital, Washington, D. C., ROBERT HOLLINS FORMAN, beloved husband of Sylvia M. Forman (nee Robinson), and father of Robert Hollin, jr., and Richard R. Forman. He is also survived by one sister, Mrs. Norman Oyster. Remains resting at the Ives funeral home, 2847 Wilson blvd., Arlington, Va. Notice of funeral later.

HUNTER, MARY ELIZABETH. On Friday, October 30, 1936, at Emergency Hospital, MARY ELIZABETH HUNTER, nee Tindle, and mother of Donald A., Miss Hulda E., Paul B. Hunter, and Mrs. Arthur H. Nordstrom. Funeral services at the residence of her son, Donald A. Hunter, 2438 39th st. nw., on Monday, November 2, at 8:30 a. m., thence to Holy Trinity Catholic Church, 36th and O sts. nw., where mass will be offered at 9 a. m. Relatives and friends invited. Interment Mount Olivet Cemetery. Baltimore papers please copy.

JOHNSON, LOGIATHA. On Friday, October 30, 1936, LOGIATHA JOHNSON, beloved mother of Mrs. Harry Lipman, Mrs. Edward Katz, of Newark, N. J.; Mrs. Moe Goodman, Mrs. Harry Perskin and Mr. Sandy Johnson, of Washington, D. C.; Mr. Charles Johnson, of New Orleans, La.; Mr. Edward Johnson, of Jamaica, Long Island, 70 years of age. Funeral from the chapel of Bernard Dannaker, 3501 14th st. nw., on Sunday, November 1, at 2 p. m.

JOHNSON, RUTH K. On Friday, October 30, 1936, RUTH K. JOHNSON, beloved daughter of James A. and Mary Johnson. Funeral from the W. W. Deal funeral home, 816 H st. ne., on Saturday, October 31, at 3 p. m. Interment Cedar Hill Cemetery.

KING, RUTH ELIZABETH. On Thursday, October 29, 1936, at her residence, 1550 North 17th st., Arlington (Fort Myer Hgts., Va.) RUTH ELIZABETH KING, beloved daughter of Arthur, Daniel and Lula King (nee Galey) and sister of Danny King. Remains resting at her late residence where funeral services will be held Saturday, October 31, at 2 p. m. Interment Columbia Gardens Cemetery.

NORRIS, MYRTLE S. On Thursday, October 29, 1936, at Walter Reed General Hospital, MYRTLE S. NORRIS, sister of Mrs. Leona N. Williamson and James W. Norris. Body resting at the Tabler funeral home, 4217 9th st. nw., until Monday, November 2, 1936, when services will be held in the Memorial Chapel at Walter Reed General Hospital at 9:30 a. m., followed by interment with military honors in Arlington National Cemetery.

OAKS, HAROLD. On Friday, October 30, 1936, at Mt. Alto, HAROLD OAKS, beloved son of David C. and Elsie Oaks, and brother of Mrs. Bessie and Lillian Oaks. Remains resting at the W. W. Chambers funeral home, 1400 Chapin st. nw. Notice of funeral later.

O'CONNELL, JAMES. On Friday, October 30, 1936, at his residence, 2126 First st. nw., JAMES O'CONNELL, beloved husband of Ellen Kelly O'Connell. Funeral from his late residence on Monday, November 2, at 8:30 a. m., thence to St. Martin's Church, where mass of requiem will be offered at 9 a. m. Relatives and friends invited. Interment St. Mary's Cemetery. Please omit flowers.

O'CONNELL, JAMES. Members of Washington General Assembly, fourth degree, Knights of Columbus, are notified of the death of SIR KNIGHT JAMES O'CONNELL, and are requested to assemble at his late residence, 2126 First st. nw., at 7 p. m., Sunday, November 1, 1936, for recitation of prayers, and to attend the mass at St. Martin's Church at 9 a. m., Monday, November 2.

FRANCIS J. RAFTERRY, F. N.
FRED. BRADY, F. C.

O'CONNELL, JAMES. Members of the Potomac Council, No. 433, Knights of Columbus, are hereby notified of the death of BROTHER JAMES O'CONNELL at his home, 2126 First st. nw., on Friday, October 30, 1936. All members of Potomac Council are requested to assemble at his late residence on Sunday, November 1, at 7 p. m. for prayers for the repose of his soul. Funeral from his late residence Monday, November 2, at 8:30 a. m. Requiem mass at St. Martin's Church at 9 a. m. Interment St. Mary's Cemetery.

CHARLES J. CONSIDINE,
Grand Knight.

O'CONNOR, ELLEN J. On Friday, October 30, 1936, at her residence, 4424 14th st. ne., ELLEN J. O'CONNOR (nee Brennan), beloved wife of John B. O'Connor and mother of Mrs. John J. Meehan, jr. Funeral will be held from above residence on Monday, November 2, at 8:30 a. m. Requiem mass at St. Anthony's Church at 9 a. m. Interment Mount Olivet Cemetery. Relatives and friends invited.

OWEN, KATE DEAN. On Wednesday, October 28, 1936, at her residence, KATE DEAN OWEN, eldest daughter of the late Col. Samuel W. and Mrs. Catherine E. Owen. Services at All Souls' Episcopal Church, Cathedral ave. at 36th, nw., on Saturday, October 31, at 10 a. m. Interment Oak Hill Cemetery. (Baltimore papers please copy.)

REINGRUBER, MARY MILDRED. On Friday, October 30, 1936, at Georgetown Hospital, MARY MILDRED REINGRUBER (nee Hilleary), beloved wife of James P. Reingruber, of 1718 North Veitch st., Clarendon, Va. Notice of funeral later.

THOMPSON, JOSEPHINE K. On Thursday, October 29, 1936, JOSEPHINE K. THOMPSON, wife of the late Henry C. Thompson and mother of Naomi T. Holt, H. Clay Thompson. Remains resting at Lee's funeral home, 4th st. and Mass. ave. ne., where services will be held on Monday, November 2, at 2 p. m. Relatives and friends invited. Interment Congressional Cemetery.

FUNERAL DESIGNS.

GUDE BROS. CO., Florists 1212 F STREET. National 4276.

GEO. C. SHAFFER Expressive Floral Tributes. Moderate prices. Open eve. & Sun. Nat. 0106 900 14TH ST. N.W.

FUNERAL DIRECTORS.

J. WILLIAM LEE'S SONS CO. FUNERAL DIRECTORS. CREMATORIUM 1113 SEVENTH ST. N.W. Modern Chapel. Telephone: NATIONAL 2473

FRANK GEIER'S SONS CO. JAMES T. RYAN 317 PA. AVE. SE. ATlantic 1700.

Chambers IS ONE OF THE LARGEST UNDERTAKERS IN THE WORLD THREE FUNERAL HOMES 1400 Chapin St. N.W. Call Columbia 0422 918 Cleveland Ave. Riverdale, Md.—Greenwood 1221 Edge of Hyattsville 517 11th St. S.E. Call Atlantic 0700

DIED.

WOLF, MILTON EUGENE. On Friday, October 30, 1936, at his home, Capitol View, Md., MILTON EUGENE WOLF, husband of Elizabeth Wolf and son of Mrs. Clara V. Gotsendammer Wolf. Body resting at Warner E. Pumphrey's funeral home, 8424 Georgia ave., Silver Spring, Md. Services from Hamsville M. E. Church on Sunday, November 1, at 2 p. m. Interment church cemetery. Frederick papers please copy.

Legal Notices

ROBERT L. JEFFREYS, Attorney, 1916 Newton St. NE.

DISTRICT COURT OF THE UNITED States for the District of Columbia, holding Probate Court. No. 50652, Administration. This is to give notice: That the subscriber of the District of Columbia, has obtained from the Probate Court of the District of Columbia ancillary letters testamentary on the estate of Frank L. Bowman, late of the State of West Virginia, deceased. All persons having claims against the deceased are hereby warned to exhibit the same, with the vouchers thereof, legally authenticated, to the subscriber, on or before the 9TH DAY OF OCTOBER, A. D. 1937, otherwise they may by law be excluded from all benefit of said estate. Given under my hand this 9th day of October, 1936. Pearl S. Bowman, 1800 Eye st. nw., No. 4. Attest: (Seal.) THEODORE COGSWELL, Register of Wills for the District of Columbia, Clerk of the Probate Court. 17,24,31

AMBROSE L. GRINDLEY, Attorney, 936 New York Ave. N.W.

DISTRICT COURT OF THE UNITED States for the District of Columbia, holding Probate Court. No. 50643 Administration. This is to give notice that the subscriber, of the District of Columbia, has obtained from the Probate Court of the District of Columbia, letters testamentary on the estate of Katie G. Proctor, late of the District of Columbia, deceased. All persons having claims against the deceased are hereby warned to exhibit the same, with the vouchers thereof, legally authenticated, to the subscriber on or before the 15TH DAY OF OCTOBER, A. D. 1937; otherwise they may by law be excluded from all benefit of said estate. Given under my hand this 15th day of October, 1936. WILLIAM A. PROCTOR, Apartment 31, 2210 R street northwest. Attest: (Seal.) VICTOR S. MERSCH, Deputy Register of Wills for the District of Columbia, Clerk of the Probate Court. 24,31,7

JAMES E. SHIFFLETTE, Woodward Building

DISTRICT COURT OF THE UNITED States for the District of Columbia, holding Probate Court. No. 50636, Administration. This is to give notice that the subscriber, of the District of Columbia, has obtained from the Probate Court of the District of Columbia, letters of administration on the estate of Bernadette Nellie Klimkiewicz, late of the District of Columbia, deceased. All persons having claims against the deceased are hereby warned to exhibit the same, with the vouchers thereof, legally authenticated, to the subscriber on or before the 7TH DAY OF OCTOBER, A. D. 1937; otherwise they may by law be excluded from all benefit of said estate. Given under my hand this 20th day of October, 1936. FRANCIS D. KLIMKIEWICZ, 1334 Eleventh st. se. Attest: (Seal.) THEODORE COGSWELL, Register of Wills for the District of Columbia, Clerk of the Probate Court. 24,31,7

WILLIAM S. TORBERT, Attorney, 5137 Twenty-fourth Street Northeast.

DISTRICT COURT OF THE UNITED State for the District of Columbia, holding Probate Court. No. 50606. Administration. This is to give notice that the subscriber of the District of Columbia, has obtained from the Probate Court of the District of Columbia letters testamentary on the estate of Mary A. George, late of the District of Columbia, deceased. All persons having claims against the deceased are hereby warned to exhibit the same, with the vouchers thereof, legally authenticated, to the subscriber, on or before the 16TH DAY OF OCTOBER, A. D. 1937; otherwise they may by law be excluded from all benefit of said estate. Given under my hand this 14th day of October, 1936. KATHERINE P. BOSSINGER, 3107 South Dakota avenue northeast. Attest: (Seal.) VICTOR S. MERSCH, Deputy Register of Wills for the District of Columbia, Clerk of the Probate Court. 24,31,7

FRANK M. STEPHEN, Attorney, Commerce & Savings Bldg.

DISTRICT COURT OF THE UNITED States for the District of Columbia, holding Probate Court. No. 50648, Administration. This is to give notice that the subscriber, of the State of Maryland, has obtained from the Probate Court of the District of Columbia, letters testamentary on the estate of Sarah E. Oaks, late of the District of Columbia, deceased. All persons having claims against the deceased are hereby warned to exhibit the same, with the vouchers thereof, legally authenticated, to the subscriber on or before the 20TH DAY OF OCTOBER, A. D. 1937; otherwise they may by law be excluded from all benefit of said estate. Given under my hand this 15th day of October, 1936. WILLIAM A. PROCTOR, Apartment 31, 2210 R street northwest. Attest: (Seal.) VICTOR S. MERSCH, Deputy Register of Wills for the District of Columbia, Clerk of the Probate Court. 24,31,7

JAMES E. SHIFFLETTE, Woodward Building

DISTRICT COURT OF THE UNITED States for the District of Columbia, holding Probate Court. No. 50636, Administration. This is to give notice that the subscriber, of the District of Columbia, has obtained from the Probate Court of the District of Columbia, letters of administration on the estate of Ruth A. Carter, late of the District of Columbia, deceased. All persons having claims against the deceased are hereby warned to exhibit the same, with the vouchers thereof, legally authenticated, to the subscriber on or before the 7TH DAY OF OCTOBER, A. D. 1937; otherwise they may by law be excluded from all benefit of said estate. Given under my hand this 20th day of October, 1936. FRANCIS D. KLIMKIEWICZ, 1334 Eleventh st. se. Attest: (Seal.) THEODORE COGSWELL, Register of Wills for the District of Columbia, Clerk of the Probate Court. 24,31,7

WILLIAM S. TORBERT, Attorney, 5137 Twenty-fourth Street Northeast.

DISTRICT COURT OF THE UNITED State for the District of Columbia, holding Probate Court. No. 50606. Administration. This is to give notice that the subscriber of the District of Columbia, has obtained from the Probate Court of the District of Columbia letters testamentary on the estate of Mary A. George, late of the District of Columbia, deceased. All persons having claims against the deceased are hereby warned to exhibit the same, with the vouchers thereof, legally authenticated, to the subscriber, on or before the 9TH DAY OF OCTOBER, A. D. 1937; otherwise they may by law be excluded from all benefit of said estate. Given under my hand this 14th day of October, 1936. KATHERINE P. BOSSINGER, 3107 South Dakota avenue northeast. Attest: (Seal.) VICTOR S. MERSCH, Deputy Register of Wills for the District of Columbia, Clerk of the Probate Court. 24,31,7

FRANK M. STEPHEN, Attorney, Commerce & Savings Bldg.

DISTRICT COURT OF THE UNITED States for the District of Columbia, holding Probate Court. No. 50648, Administration. This is to give notice that the subscriber, of the State of Maryland, has obtained from the Probate Court of the District of Columbia, letters testamentary on the estate of Sarah E. Oaks, late of the District of Columbia, deceased. All persons having claims against the deceased are hereby warned to exhibit the same, with the vouchers thereof, legally authenticated, to the subscriber on or before the 20TH DAY OF OCTOBER, A. D. 1937; otherwise they may by law be excluded from all benefit of said estate. Given under my hand this 15th day of October, 1936. WILLIAM A. PROCTOR, Apartment 31, 2210 R street northwest. Attest: (Seal.) VICTOR S. MERSCH, Deputy Register of Wills for the District of Columbia, Clerk of the Probate Court. 24,31,7

PEELLE, LESH, DRAIN & BARNARD, 1422 F Street Northwest.

DISTRICT COURT OF THE UNITED States for the District of Columbia, holding Probate Court. No. 50672, Administration. This is to give notice that the subscriber, of the District of Columbia, has obtained from the Probate Court of the District of Columbia, letters of administration on the estate of Ida O. Sterrett, late of the District of Columbia, deceased. All persons having claims against the deceased are hereby warned to exhibit the same, with the vouchers thereof, legally authenticated, to the subscriber, on or before the 19TH DAY OF OCTOBER, A. D. 1937; otherwise they may by law be excluded from all benefit of said estate. Given under my hand this 16th day of October, 1936. WILLIAM D. STERRETT, 3425 Rodman st. nw., city. Attest: (Seal.) THEODORE COGSWELL, Register of Wills for the District of Columbia, Clerk of the Probate Court. 24,31,7

OTTAMAR HAMELE, Attorney, 3504 36th St. N.W.

DISTRICT COURT OF THE UNITED States for the District of Columbia, holding Probate Court. No. 50664, Administration. This is to give notice that the subscriber, of the District of Columbia, has obtained from the Probate Court of the District of Columbia letters of administration on the estate of Martin E. Hoffmeier, late of the District of Columbia, deceased. All persons having claims against the deceased are hereby warned to exhibit the same, with the vouchers thereof, legally authenticated, to the subscriber, on or before the 15TH DAY OF OCTOBER, A. D. 1937; otherwise they may by law be excluded from all benefit of said estate. Given under my hand this 15th day of October, 1936. OTTAMAR HAMELE, 3504 Thirty-sixth street northwest. Attest: (Seal.) VICTOR S. MERSCH, Deputy Register of Wills for the District of Columbia, Clerk of the Probate Court. 24,31,7

WILLIAM A. COOMBE, Attorney, Colorado Bldg.

DISTRICT COURT OF THE UNITED States for the District of Columbia, holding Probate Court. No. 50695. Administration. This is to give notice that the subscriber, of the State of Maryland, has obtained from the Probate Court of the District of Columbia, letters testamentary on the estate of Charles Ernest Barnes, late of the District of Columbia, deceased. All persons having claims against the deceased are hereby warned to exhibit the same, with the vouchers thereof, legally authenticated, to the subscriber, on or before the 8TH DAY OF OCTOBER, A. D. 1937; otherwise they may by law be excluded from all benefit of said estate. Given under my hand this 8th day of October, 1936. Elsie J. Barnes, 3208 5th st. nw. Attest: (Seal.) THEODORE COGSWELL, Register of Wills for the District of Columbia, Clerk of the Probate Court. 17,24,31

DISTRICT COURT OF THE UNITED States for the District of Columbia, holding Probate Court. No. 50692. Administration. This is to give notice: That the subscriber of the District of Columbia, has obtained from the Probate Court of the District of Columbia, letters testamentary on the estate of Charles Ernest Barnes, late of the District of Columbia, deceased. All persons having claims against the deceased are hereby warned to exhibit the same, with the vouchers thereof, legally authenticated, to the subscriber on or before the 15TH DAY OF OCTOBER, A. D. 1937; otherwise they may by law be excluded from all benefit of said estate. Given under my hand this 15th day of October, 1936. ELLEN J. O'CONNOR, 4424 14th st. ne. Attest: (Seal.) THEODORE COGSWELL, Register of Wills for the District of Columbia, Clerk of the Probate Court. 17,24,31

BRUCE BAIRD, Attorney, National Savings & Trust Bldg.

DISTRICT COURT OF THE UNITED States for the District of Columbia, holding Probate Court. No. 50695. Administration. This is to give notice that the subscriber of the District of Columbia, has obtained from the Probate Court of the District of Columbia letters testamentary on the estate of Jerome Chase, late of the District of Columbia, deceased. All persons having claims against the deceased are hereby warned to exhibit the same, with the vouchers thereof, legally authenticated, to the subscriber, on or before the 24TH DAY OF SEPTEMBER, A. D. 1937; otherwise they may by law be excluded from all benefit of said estate. Given under my hand this 14th day of October, 1936. NATIONAL SAVINGS & TRUST CO. By H. PRESCOTT GATLEY, President. Attest: (Seal.) THEODORE COGSWELL, Register of Wills for the District of Columbia, Clerk of the Probate Court. 17,24,31

LOWRY N. COE, Attorney, National Press Bldg.

DISTRICT COURT OF THE UNITED State for the District of Columbia, holding Probate Court. No. 50681. Administration. This is to give notice: That the subscriber of the District of Columbia, has obtained from the Probate Court of the District of Columbia, letters testamentary on the estate of Charles Ernest Barnes, late of the District of Columbia, deceased. All persons having claims against the deceased are hereby warned to exhibit the same, with the vouchers thereof, legally authenticated, to the subscriber, on or before the 8TH DAY OF OCTOBER, A. D. 1937; otherwise they may by law be excluded from all benefit of said estate. Given under my hand this 8th day of October, 1936. EDWARD J. EDELSN, La Plata, Maryland. Attest: (Seal.) THEODORE COGSWELL, Register of Wills for the District of Columbia, Clerk of the Probate Court. 17,24,31

Legal Notices

JOHN PAUL JONES, Attorney, 1200 Wisconsin Ave. N.W.

DISTRICT COURT OF THE UNITED States for the District of Columbia, holding Probate Court. No. 50699, Administration. This is to give notice that the subscriber, of the District of Columbia, has obtained from the Probate Court of the District of Columbia, letters of administration on the estate of Robert A. Hales, late of the District of Columbia, deceased. All persons having claims against the deceased are hereby warned to exhibit the same, with the vouchers thereof, legally authenticated, to the subscriber, on or before the 26TH DAY OF OCTOBER, A. D. 1937; otherwise they may by law be excluded from all benefit of said estate. Given under my hand this 26th day of October, 1936. JOHN PAUL JONES, 1200 Wisconsin avenue northwest. Attest: (Seal.) THEODORE COGSWELL, Register of Wills for the District of Columbia, Clerk of the Probate Court. 31,7,14

NICHOLAS A. COLASANTO, Attorney, 115 S. Royal St., Alexandria, Va.

DISTRICT COURT OF THE UNITED States for the District of Columbia, holding Probate Court. No. 50681. Administration. This is to give notice that the subscribers, of the State of Virginia and the State of Maryland, respectively, have obtained from the Probate Court of the District of Columbia letters testamentary on the estate of Salvatore (S. La Scola, late of the District of Columbia, deceased. All persons having claims against the deceased are hereby warned to exhibit the same, with the vouchers thereof, legally authenticated, to the subscribers on or before the 19TH DAY OF OCTOBER, A. D. 1937; otherwise they may by law be excluded from all benefit of said estate. Given under our hands this 19th day of October, 1936. TONY GUIFFRE, 900 Mount Vernon, Alexandria, Va.; STEPHEN J. LA SCOLA, 212 Carroll avenue, Takoma Park, Md. Attest: (Seal.) THEODORE COGSWELL, Register of Wills for the District of Columbia, Clerk of the Probate Court. 24,31,7

MAURICE W. FILLIUS, Attorney, National Press Bldg.

DISTRICT COURT OF THE UNITED States for the District of Columbia, holding Probate Court. No. 50445, Administration. This is to give notice that the subscriber, of the District of Columbia, has obtained from the Probate Court of the District of Columbia, letters of administration on the estate of Arthur Pieling Ferguson, late of the District of Columbia, deceased. All persons having claims against the deceased are hereby warned to exhibit the same, with the vouchers thereof, legally authenticated, to the subscriber, on or before the 22D DAY OF OCTOBER, A. D. 1937; otherwise they may by law be excluded from all benefit of said estate. Given under my hand this 23d day of October, 1936. DANIEL W. ALEXANDER, 4707 Piney Branch rd. Attest: (Seal.) THEODORE COGSWELL, Register of Wills for the District of Columbia, Clerk of the Probate Court. 31nov7,14

RUSH L. HOLLAND & S. G. DUNWIDDIE, Metropolitan Bank Bldg.

DISTRICT COURT OF THE UNITED States for the District of Columbia, holding Probate Court. No. 50682, Administration. This is to give notice that the subscriber of the District of Columbia has obtained from the Probate Court of the District of Columbia ancillary letters of administration c. t. a. on the estate of William G. Wheeler, late of the State of Wisconsin, deceased. All persons having claims against the deceased are hereby warned to exhibit the same, with the vouchers thereof, legally authenticated, to the subscriber, on or before the 22d DAY OF OCTOBER, A. D. 1937; otherwise they may by law be excluded from all benefit of said estate. Given under my hand this 22d day of October, 1936. RUSH L. HOLLAND, Metropolitan Bank Building. Attest: (Seal.) THEODORE COGSWELL, Register of Wills for the District of Columbia, Clerk of the Probate Court. 31nov7,14

BENJAMIN L. TEPPER, Munsey Building.

DISTRICT COURT OF THE UNITED States for the District of Columbia, holding Probate Court. No. 50131, Administration. This is to give notice that the subscribers, of the District of Columbia, have obtained from the Probate Court of the District of Columbia, letters testamentary on the estate of Emma Hand Bibbins, late of the District of Columbia, deceased. All persons having claims against the deceased are hereby warned to exhibit the same, with the vouchers thereof, legally authenticated, to the subscribers, on or before the SECOND DAY OF OCTOBER A. D. 1937; otherwise they may by law be excluded from all benefit of said estate. Given under our hands this 9th day of October, 1936. CHARLES S. BAKER, 720 Munsey Bldg., D. C.; THE RIGGS NATIONAL BANK OF WASHINGTON, D. C., by MONTEY P. PALIAFERRO, Vice President and Trust Officer. Attest: (Seal.) THEODORE COGSWELL, Register of Wills for the District of Columbia, Clerk of the Probate Court. 17,24,31

DION S. BIENEY, 1422 F Street Northwest.

DISTRICT COURT OF THE UNITED States for the District of Columbia, holding Probate Court. No. 50666, Administration. This is to give notice that the subscriber, of the District of Columbia, has obtained from the Probate Court of the District of Columbia letters testamentary on the estate of John H. Miller, late of the District of Columbia, deceased. All persons having claims against the deceased are hereby warned to exhibit the same, with the vouchers thereof, legally authenticated, to the subscriber, on or before the 21ST DAY OF OCTOBER, A. D. 1937; otherwise they may by law be excluded from all benefit of said estate.

NA. 4200—Post Want Ads Give You an Earlier Selection—NA. 4200

Post Classified Ads—National 4200.

Situations—Male 17

(Continued from Preceding Page.)

CHAUFFEUR, colored, experienced, married; refs. William, 35 K ne., Apt. 1.

CHAUFFEUR—Colored, young, experienced; best references, private or business. Call NOrth 3463, 9:30-12:30 a. m.

CHEMIST, 22, B. S. 1936, chr., high scholastic rating; desires chance. Write Box M 582, Washington Post.

INTELLIGENT young man, physically fit, various exp., cap. anything; reasonable. ME. 2620 or Box 128, Wash. Post.

YOUNG MAN (colored) wants job as janitor part or full time; good references. POtomac 0573.

YOUNG MAN—Reliable, needs work; full or part time. Any kind, for room and board. Box 129, Post.

YOUNG MAN (colored), wants job as private chauffeur, with reference. Box 125, Washington Post.

YOUNG MAN, Filipino, university graduate, wants job in office or firm. Understands accounting, bookkeeping; reads Spanish. Box 121, Washington Post.

COLORED MAN wishes day's work, housecleaning, floors. NO. 7181.

Instructions 19

A-B-C shorthand, 30 days; simple, fast, accurate; typing; individual attention. No. 2 Dupont Circle. Decatur 4510.

AUTO DRIVING INSTRUCTIONS—Exp., courteous, patient white instructor; skill acquired easily; parking and traffic; 3 lessons, $5. Mr. Rundlett, Geo. 7016.

NEW CLASSES—Civil Service accounting and secretarial courses. Poteet's Business College. NAt. 4717. 14th & Eye sts. nw.

CIVIL SERVICE COURSES.
Resident-home study. BOYD'S 1333 F nw.

LEARN BEAUTY CULTURE.
WARFLYNN BEAUTY COLLEGE,
1016 Vt. Ave. N.W. (near K). DI. 1762.

Business Opportunities 23

APARTMENT HOUSE. 7 nicely furnished apts. income $300; rent, $128; $1,250. R. M. DE SHAZO.
1123 14th St. N.W. NA. 5520.

BEAUTY SHOP—Downtown; nicely equip.; owner not exp.; excellent opportunity. Box 74, Washington Post.

BOARDING HOUSE — 15 ROOMS AND 5 BATHS. CONN. AVE. AND N ST. N.W. OWNER MUST SELL AT ONCE. WILL SACRIFICE FOR $1,000—$200 CASH AND $40 MONTH. A FINE PROPOSITION FOR A HEALTHY WOMAN. SEE MRS. SANDRIDGE, 1409 L ST. N.W., AT ONCE. MET. 5467.

CAFETERIA (downtown), doing $300 daily business; lunch and dinner only; no Sundays. Best buy in town.
Gaston—Charuhas (Brokers),
520 Woodward Bldg. NA. 0614.

LUNCH ROOM, fully equipped. Corner of Howard and Conn. Aves., Kensington, Md. Price, $400. Call Ken. 60.

MUST SELL GROCERY STORE on acct. of sickness; $400 cash. Call LIncoln 10083.

RESTAURANT with liquor, doing $400 weekly; owner retiring. Will sell at a bargain. See Mr. Sterling. Good corner location.
District Sales & Finance
1006 H St. N.W. NAt'l 1002.

ROOMING HOUSE—Downtown; a. m. l.; nice income, low rent; good, clean furniture; accommodate 14 guests; $700, $300 cash, balance terms to suit. Rooming House Exchange & Sales Co., 1409 L st. nw., Room 204.

ROOMING HOUSE, excellent location, 14 rooms, 3 baths, h.-w. h.; weekly receipts, $63. Rent $100. House practically filled. Price $1,200. Small cash payment down. This is a money making investment but must be sold at once due to sickness. 1409 L St. N.W. ME. 5467.

ROOMING-BOARDING House—8 rms. and 1 bath; rent, $50; price, $700; LI. 0346. Harry Gladman, Inc., 308 Pa. ave. se.

TO BUY OR SELL any rooming house or business, see Mrs. Sandridge first. Connected with no other broker.
1409 L ST. N.W. MET. 5467.

WISH immediate contact with a business man interested in Real Estate. Willing to finance a classified honest business proposition. Intelligently presented. No scheme. Only small capital needed to begin. Call day only. LI. 6840.

ROOMING HOUSES FOR SALE.
ATLAS SALES & FINANCE CO.
923½ New York Ave. DI. 2286.

$175—Confect., sandwiches; rent $17, $200—Cigar, news, candy; rent $20.
R. M. Curtis, NAt. 9140.
400 Barrister Bldg. 635 F St. N.W.

CHATTEL NOTES.

Purchased. 1008 H St. N.W.

ROOMING HOUSE (near 13th and Mass. ave. nw)—12 rooms, 3 baths; furniture and good will, $250; lease one year at $125 per month.
LINKINS CO.
1733 De Sales St. N.W. DI. 3522.

ONLY $2,000 REQUIRED
to buy half interest in a good restaurant doing over $100 daily business; long lease; liquor license; only $100 month rent.
J. B. MALLOS CO., INC.
817 12th St. N.W. NA. 1565.

WE CAN SELL
Rooming houses, gas stations, beauty shops, dry cleaning; in fact any business; plenty buyers; free listing.
EDWIN L. ELLIS,
1010 Vermont Ave., Rm. 217. NA. 3384.

WE HAVE LISTED
a number of DELICATESSENS, LUNCH ROOMS, CAFES with LIQUOR licenses; also GROCERY stores, LIQUOR stores, etc. All good values.
"Right Buying for the Right Buyer."
J. B. MALLOS CO., INC.
817 12th St. N.W. NA. 1565.

Money-to-Loan 26

ADVANCE on diamonds, watches, jewelry and silverware, etc.; loan $200 and over 2%; all tickets good one year. Horning's Loan Office, opposite Wash. Airport.

ON diamonds, watches, jewelry, silverware, etc.; no adv. arrangements neces.; lowest interest rates. Rosslyn Co., Rosslyn, Va.

Real Estate Loans 27

WE HAVE FUNDS FOR 1ST TRUST loans on improved D. C. real estate, prevailing rates. Prompt decisions.
LOUIS P. SHOEMAKER,
1719 K St. N.W. NA. 1166.

REAL ESTATE DWELLING LOANS.
Insurance in all branches.
GEORGE P. ELANE, INC.,
1422 F St. N.W. NAt. 3964.

Automobile Loans 28

QUICK AUTO LOANS
CAPITAL AUTO FINANCE SERVICE,
901 New York Ave. N.W. ME. 1334.

Rooms—Furnished 30

ADAMS MILL RD., 3131—Large room, nicely furnished; private bath; overlooking Rock Creek Park; on bus line. AD. 3206.

ADAMS ST. NW., 59—Large, attractive rm., next bath; private home; $20 single; $30 double; board optional. NO. 6490-J.

A GOOD HOME for a CHRISTIAN man, $20 month. COl. 2986-J.

ALABAMA (Apt. 20d, 1015 N st. nw.)—Walking distance; large double room, twin beds, $35 each. NO. 3650.

AMERICAN U. Park—Front rm., twin beds, private bath; shower; $30. Cl. 5414.

ANNEX, THE GRAFTON—Desirable, comfortable single, dble. rms., running water, near shower bath; 24-hr. elev., switchboard service; in fireproof bldg.; $8.50 wk. up. 1735 De Sales st., just off Conn. ave.

ARIZONA HOTEL, 310 C st. nw., one block off Pa. ave.; neatly furnished rooms, lobby, 2 baths on each floor; shower bath; continuous hot water; $3.50 week up; transients, 75c to $1.

ARLINGTON, VA.—Lovely room, furnished or unfurnished. Detached home, steam heat, beautiful grounds bus service; 6 min. downtown; reas. WAlnut 7113-W.

ATTRACTIVE 2-rm. suite, semipriv. bath, 24th nw., off Mass. ave.; 1 or 2 employed gentlemen; breakfast optl.; small private home; laundry; valet serv.; reas. DE. 2332.

ATTRACTIVE room, next to bath, one block from car line; gentlemen preferred. 228 Tuckerman st. nw.

ATTRACTIVE front rm.; twin beds; comfortably furnished; hot, cold water in rm.; reas. 1320 Vermont ave. nw.

ATTRACTIVE 2-rm. suite with priv. bath; suitable 3 or 4; 8 min. downtown; near Soldiers' Home. AD. 8403.

Post Classified Ads—National 4200.

Rooms—Furnished 30

ATTRACTIVE (13th St. NW., 3541, Nr. 14th, Pk. Rd.)—New maple furn.; twin beds; inner spring mattresses; c. h. w.; free phone; fireplace; very reas.; adults. AD. 9730.

ATTRACTIVE ROOM—$20 single, $22.50 double; near Walter Reed. GEo. 2697.

B ST. S.E., 1002—Two large front rooms nicely furnished for housekeeping; electric refrigerator, gas range and sink; newly papered and painted; excellent neighborhood; private home; no other roomers; must be seen to be appreciated.

BACHELOR QUARTERS—Artistically furnished room with bath; telephone; breakfast served in rm. $50. 2021 Mass ave. nw.

BELMONT ST. NW., 1443—Lovely, large 1st floor front, south exps.; practically private bath; ½ block 14th st. cars.

BELMONT N.W., 1330, Apt. 1.—Double front room, twin beds, next bath. Gentlemen. Convenient to cars. $30 mon.

BILTMORE ST. NW., 1856—Beautiful front room, also room with twin beds; oil heat. COl. 7457.

BRIGHT, well-furnished single rm., 2 windows; excl. neighborhood; $20. AD. 3851.

BRIGHTWOOD—6202 12th st. nw.—Pleasant front rm.; 1 or 2; maple furn.; priv. home; phone service; breakfast opt. Reas. RA. 2211. Bus., after 5 p. m. week days.

C ST. NW., 203—Near Capitol and Union Station; comfortable double room; $3 wk. ea.; also large single, $4 wk. ME. 4208.

CALIFORNIA ST. N.W., 1863.—L. h. k. room with large porch, also single or double bedroom. NO. 9272.

CALVERT ST. NW., 1915, apt. 31 (near 18th and Columbia Rd.)—Attractive single or double room for young men. Twin beds, shower. Reasonable. Refined private home. COl. 5698-J.

CALVERT ST. NW., 1855, Apt. 55.—Two newly furnished front rooms, south exp.; elevator service; private family; refs.

CHAPIN ST. N.W., 1434, 2d floor—Large attractive room, $20, also single $15.

CHEVY CHASE, D. C., 3718 Jenifer st.—Lge. 3d fl. front rm.; twin beds; closet.

CHEVY CHASE, D. C. (3125 Military rd.) New home, 2d floor front, south exps. Wide outlook. Garage opt. $25. Cl. 7200.

CHEVY CHASE, D. C. (3204 Jocelyn st. nw.)—Nicely furnished room, near bath, shower; private family; $20. EM. 2519.

CHEVY CHASE, D. C., 3744 Huntington, st. (½ blk. Conn. ave.)—Single front rm.; priv. home; semipriv. bath; gent. EM. 5043.

CHURCH ST. NW., 1737—Large front rm., twin beds, priv. home; walking distance Govt. depts.; unlim. ph. DE. 3975 aft. 5.

CLEVELAND PARK—3211 Newark st. nw. Det. home, front corner, attractive rm., near bath. Small adult family. Cl. 0360.

CLEVELAND PARK, 2918 Porter st. nw. (off Conn. ave.)—Lge. rm.; cbl. bed; next bath; emp. lady; $18 mo. Cl. 2380.

COLUMBIA RD. NW., 2006, Apt. 51—Attractive front rm. next bath; meals optional; elevator; unlim. phone. NO. 8421.

COLUMBIA RD. NW., 1736, Apt. 102—Delightful lge front room for 1 or 2 business women. CO. 8096.

COLUMBIA RD. NW., 1834—$3 wk., single rm.; clean; 4 baths; men. AD. 10213.

COLUMBIA RD. NW., 1754—Front single room; near bath; Owner's home; reas.

CONN. AVE. opposite "Broadmoor"—Bedliving room; radio; new double bed. Private apt. of 2 adults. $25, or $30 double. Cl. 7675.

CUMBERLAND ST. NW., 3621—Detached home; lovely side. rm., near bath; shower; ga.; conv. Conn. ave. bus; lady. Cl. 1793.

DARLINGTON, 2327 Pa. Ave. N.W.—Light housekeeping rooms and sleeping rooms for adults; $5, $6 and $7. WEst 0334.

DOUGLAS ST. NE., 1006—Large front rm.; next bath; priv. fam.; modern bungalow; $15, or $25 double; ladies; near cars, bus.

DOWNTOWN, 1332 Vermont ave. nw.—Large comfortable furn. 2d floor room; twin beds; hot, cold run. water; shower.

DUPONT CIRCLE, 2222 Que nw., Apt. 1.—Large front rm.; priv. shower. NO. 4475.

DUPONT CIRCLE, 2018 O St. NW.—Large double front room. Reasonable.

DUPONT CIRCLE, 1733 N St. NW.—Studio, fireplace, maid serv. gentlemen. Double—single.

DUPONT CIRCLE, 1302 Conn. ave.—Single, double, triple rooms, studio or regular style; large, cheerful reception room for yourself and friends; meals optional. Nothing better in the city at the price. DEcatur 0800. Delightful home.

DUPONT CIRCLE, vicinity 1821 19th st. nw.—Attractive master bedroom; priv. bath; twin beds; inner-spring mattresses; fireplace; young ladies.

DUPONT CIRCLE, vicinity 1749 Church st. nw.—Large bright double rm., also single room, walking distance.

EUCLID ST. NW., 1343—Large rooms; single beds; c. h. w.; $3 week. CO. 10422.

EUCLID ST. N.W.—1218, pleasant, nicely furn; l. h. k. room next bath. AD. 8032.

EYE ST. NW., 1717—Large, warm, comfortably furnished single rooms, near bath, for women; only $20 and $24 monthly.

FAIRMONT ST. NW., 1430—Single and double room; also basement apt.; reas. CO. 2275.

FLORIDA AVE. NE., 625—Bright l. h. k. rm.; reasonable. Call after 6.

GALES ST. NE., 1524—Comfortably furn. front room; h.-w. h.; near car and bus lines; $15. Bath & H ne. AT. 0232.

GEORGETOWN, 3212 P ST. NW.—1st floor front room, $20; gentleman. WE. 2625-J.

GEORGETOWN—4 large newly decorated rooms and bath; $18 to $22 month; gentlemen only; references. PO. 3020.

GEORGIA AVE. NW., 3611—Lge. attr. rm., 3 wind.; bath; priv. home. CO. 8368-W.

GIRARD ST. NW., 1450 (Apt. 22)—Well-furnished, large room, next bath, shower; private entrance; $6 week. CO. 0496.

GIRARD ST. NW., 1437—Large front rm., 2d fl., suitable 3; also one rm., single or double; gentlemen preferred.

GLOVER PARK, 2332 39th St. NW.—New home, nicely furnished; master bedroom; private bath; shower, and telephone; 2 closets; $30 mo. double. CL. 6872.

GRAFTON HOTEL.

Every comfort. Rates from $35.50 mo.; $8.75 weekly upward.
1139 Conn. Ave., Cor. De Sales St.

HARVARD ST. NW., 1419—Large, warm, fr. rm., c. n. w.; gent.; $3.50. CO. 8725.

HOBART NW., 1719—Nicely furn. sunny fr. rm.; priv.; fam. of 3 adults. AD. 2856.

HOBART ST. NW., 1627 (nr. Mt. Pleasant cars at Irving st.)—Room next bath; shower; double; priv. family. AD. 2713.

IRVING ST. NW., 1475—Large warm room, new furniture; modern bath with shower; unlim. phone; $6 single; $7 double; gentlemen. AD. 0181.

IRVING ST. NW., 1644 (off 16th)—Bright double front rm.; nr. bath, oil heat; suitable 2 gentlemen; reas. AD. 0475.

IRVING ST. N.W., 1656 (off 16th st.)—2d floor, large bright room, south expos., adj. bath, c. h. w.; priv. fam., gentleman.

IRVING ST. NW., 1811—Large bed-living room; also single.

IRVING ST. NW., 1319—Large sunny, well-heated front rm.; 4 windows. Twin beds; priv. home; empl. couple. CO. 6724.

KALORAMA RD. NW., 1816, Apt. 31—Nicely furnished warm sunny room; 1 or 2 employed people. Col. 7179.

JEFFERSON ST. N.W., 122—Double room in new private home; semi-private or private bath; shower; Beautyrest mattress; near cars and bus.

KENYON NW., 1374—Clean double rooms, twin beds, c.h.w.; phones; 3 bs. AD. 5535.

LAMONT ST. NW., 1806—Large, attractive front room, second floor; twin beds, bath, shower; $16 each; gentlemen.

LAMONT ST. NW., 1800—Single and double, twin beds, free phone; c. h. w.

Post Classified Ads—National 4200.

Rooms—Furnished 30

LAMONT ST. NW., 1821—Desirable rms., single, double or en suite; incl. porches; semipriv. baths; garage. AD. 5546 after 6.

LANIER NW., 1729—Large double room, twin beds, innerspring mattress; men or empl. couple; single, $25; double, $30.

LARGE cheerful room; private home; refined neighborhood; $20. SHepherd 2860.

LEWIS HOTEL Training School students will find a real home at 1608 20th st. nw., Dupont Circle.

LINCOLN PARK, 135 Tenn. ave. ne.—Cheer. rm. next b. priv. home. AT. 6426-W.

LOGAN HOTEL, 13th and Logan Circle; weekly rates, rooms running water, $6 up; with bath, $9 up. NO. 2000.

MERRILL MANSIONS, 1361 Fairmont st. nw.—Large rm., l. h. k., with Kelvinator, priv. bath; also sleeping room; $5 wk.

MICHIGAN MANOR (4502 South Dakota ave. ne.)—New home, master bedroom, private shower, cedar closet; $20. PO. 3880.

MICHIGAN PARK, near Brookland—Comfortable rooms; new home; semi-priv. bath; automatic heat. NO. 2940.

MONROE ST. NW., 1435—Desirable double room; twin beds; $15 each. Also single; $20. Refined private home. CO. 6063.

MONROE ST. NW., 1840—Well-furnished room, adjoining bath; gentleman; home of 2 adults; no other roomers. CO. 8067.

MT. PLEASANT (3156 18th st. nw.)—Nicely furn. front room; 2d floor; h.-w. h.; a. m. l.; Corner 18th and Kilbourne pl. nw.

N ST. NW., 1901—Pleasant single or double room; walking distance. Phone service.

N ST. NW., 1015, Apt. 506—Bed-living rm., Frigidaire; everything furn. NO. 3650.

N ST. NW., 1015, Apt. 105—$17.50 each, monthly, two comfortable, clean rooms in downtown apartment.

N ST. NW., 1434—2 rooms, newly decorated; twin beds; private bath; four young men, $45 each; ref. ME. 1490.

N ST. NW., 1432—Newly decorated large front rm. next bath, 5 windows; twin beds, $7.50; also 1st floor l. h. k. room, $6.00

NEAR DUPONT CIRCLE, 1618 18th st. nw.—Attractively furn.; rooms running water; adj'ing bath; $12 mo. up. PO. 1784.

NR. LINCOLN PK., Kentucky ave. se.—Large quiet rm. adj. bath; priv. home; c. h. w., oil heat; reasonable. LI. 5844-J.

NEAR GRANT CIRCLE (339 Webster st. nw.)—Single front room, c. h. w., unlimited phone; near car and bus; board optional.

NEAR Library of Congress, desirable room; private apartment. Unlimited phone. $20. LI. 10365.

NEAR WARDMAN PARK HOTEL—Large, nicely furnished bedroom; fine home. Call ADams 0444.

NEWTON ST. NE., 2229—Large, nicely furn. room; suitable for 1 or 2; $20 or $25.

NICHOLSON NW., 613—3 large windows, double bed, shower bath; new, detached house; good, quiet neighborhood. Express bus. $30. Cl. 6705.

NORTHWEST—Sunny frt. rm., next bath; no other roomers; gentleman. WE. 1617-J.

OVERLOOKING CITY, 13th NW., 2523—Bright, clean, single, double rms., $15 up; board if desired; home surroundings

PARK RD. NW., 1725—Newly decorated room for three, $10; single, $12.

PARK RD. NW., 2041—Single or double rm.; a. m. l., c. h. w.; large closet; unlim. phone; priv. home; gentlemen.

PARK PL. NE., 1102 (between B and C on 11th st.)—Large front rm., $3.50 single or $5 double. Board if desired.

PARK ROAD NW., 1850—Large bed-living room; $30 to $35.

BET. ONTARIO RD.-Harvard, 2914 18th nw.—Bright rm. nr. bath, shower; priv. fam.; empl. settled lady or gentleman.

PETWORTH, 4431 3d st. nw.—Modern corner home, facing pk.; front rm., 2 exposs., semipriv. bath; shower. CO. 5709.

QUINCY ST. NW., 1337—Large front rm., priv. bath, conv. 14th st. car. AD. 8620-J.

RANDOLPH PL. NW., 56—Large room, l. h. k.; 4 windows; completely furnished; $7.

RANDOLPH ST. NW., 543—Nicely furn. front, south, expos.; bath, shower; no other roomers; nr. bus, cars. CO. 1256.

RHODE ISLAND AVE. NW., 1308—1 double room and 1 single with meals. NO. 6914.

RIGGS PL. NW., 1738 (between N. H. and 18th)—Single front room, 4 windows; newly decorated and furnished; semi-private bath; c. h. w; $20. NO. 3406.

RIGGS PL. NW., 1618—Large front room; twin beds, semipriv. bath; suitable 2 gentlemen; also single room; $4 week.

SHERMAN APT., 1101 15th st. nw., Apt. 101—Large, attractive room suitable for 1 or 2 young adults.

SO. CAROLINA SE., 1337—Comfort. furn., south. expos.; porch, closet., c. h. w.

TAKOMA PARK—Near buses; a front room with private lavatory and entrance, $15; ideal for man. SH. 3246-M.

TAYLOR NW., 813—One l. h. k. rm., next bath; phone, laundry privileges; $6.50.

THE WESTMINISTER, 1607 17th st. nw.—Desirable newly decorated and nicely furn. rms. now available; single, $5-$6; double, $7-$9; showers, elevator.

THOMAS CIRCLE, M St. NW., 1410, Apt. 601—Cozy front room for gentleman.

TWO ROOMS, reasonable for gentlemen; detached priv. home; good neighborhood; 10 min. bus to Dupont Circle. Cl. 0726.

UNDERWOOD ST. NW., 819—Master bedroom, private bath; suitable for 2.

UNIVERSITY PL. NW., 2562, nr. Fairmont (bet. 14th-15th).—Large front rm.; suitable 2 or 3; semi-bath; reas. AD. 4518-J.

V ST. NW., 1432—Well-furnished second-floor double room, also single. NO. 10245.

VARNUM ST. NW., 127—Nr. Soldiers' Home; bright, attractive rm., $5 wk., 1; $7.50 for 2. Nr. trans. Unlimited phone. AD. 0464.

VERMONT AVE., 1336—Single, double rm., next bath; twin beds; priv. home; gents.

VERMONT AVE. NW., 1223 (Apt. 31)—2 large comf. rms., furn. or unfurn.; rent separate or as bachelor apt.

VERMONT AVE. NW., 1334—Large front rm., suitable 2; well kept home. Reas.

WYOMING AVE. NW., 1801, Apt. 34—Between 18th and Columbia rd. Double room; twin beds. Reasonable.

WYOMING AVE. NW., 1804, Nr. 18th and Columbia road—Single and double front rooms; c. h. w.; unlimited phone; nr. 2 car lines; reason. DE. 4315.

6TH ST. SE., 125—Bright room, twin beds, near bath; gentlemen.

7TH ST. SE., 109—Nicely furnished light housekeeping room; reasonable.

7TH ST. NW., 5525—Front room; next bath; private family; meals optional; couple or gentlemen. GE. 1262.

8TH ST. NW., 4327—2 rooms and bath; suitable for 3 adults.

9TH ST. NW., 4707—Large, double front room; s. m. l.; convenient transportation. Home privileges. Reasonable.

12TH ST. NW., 1242—Small front room; near bath, $3 week.

13TH ST. NW., 1223—Single and double rooms; newly decorated; kitchen privileges; adults.

14TH ST. N.W., 3463—Large comfortably furnished double room, semi-private bath, gentleman.

14TH ST. NE., 333—Nice warm rm. for gentleman; private family; $10 month.

14TH ST. NW., 1425—Large, neat room, next bath; h.-w. heat; $6.25.

17TH ST. NW., 2532 (Apt. 5)—Corner Clifton. Newly furn., modern, front rm., suit. 1 or 2; large closet; next bath.

15TH ST. N. W., 1314, Apt. 3 (central)—Single room, near shower; bath; reas.

Post Classified Ads—National 4200.

Rooms—Furnished 30

15TH ST. NW., 1225—Single and double front rms., comfortably furnished; conv.

15TH ST. NW., 4317—Master bedrm., priv. sh. bath; large closet; br. tran. CO. 1175.

16TH ST. NW., 1706—Vacancies, attractive priv. home; unlim. phone; a. m. l.; reas.

16TH AND N STS. NW.—Well-furnished rm., south. expos., overlooking Gardens, priv. bath, excl. apt., gent., ME. 0595.

16TH ST. NW., 1825—Beautiful warm double room, twin beds; next to bath.

16TH ST. NW., 1846—Front room, single or twin beds, near bath; gentlemen.

17TH ST. NW., 2550—Large, l. h. k. room, 1st floor; warm, clean, well furnished; Gentiles, temperate.

17TH NE., 3004 (Woodridge), block off R. I. ave.—Newly furn. rms., 1 with twin beds; c. h. w.; home atmos. DE. 6259.

18TH ST. NW., 4105—Very comfortable room in quiet home; $15 month; c. h. w.; gentleman. ADams 2968.

18TH ST.-Columbia rd. nw.—½ block cars, buses; 2 large sunny well furnished rms. 3 closets, baths, phone; maid service; suitable several gentlemen. CO. 6697.

16TH ST. NW., 2411—2 large clean bright housekeeping rms., couple; no children.

18TH ST. NW., 2129 (Apt. 22)—Room next bath. $20 month.

18TH ST. NW., 2305, Gibraltar—Nice large, clean rooms, $5 for 1 or $7 for 2 wkly.

21ST ST. NW., 1628—Large, attractive room with private bath, for discriminating bachelor; excel. location. PO. 4044.

23D ST. SE.—Desirable front rm.; adjoining bath; gentleman. LI. 1523-J.

24TH ST. NW., 1133, Apt. 41—2 desirable single rms., next bath; priv. apt.; $15 and $20. (After 4 p. m.)

30TH ST. NW., 3434—Master bedrm. for 2; private residence; 2 closets, private bath; walking distance to Bureau of Standards; gentlemen. EM. 8134.

26TH ST. NE., 3709—Det. home; newly furn. double front. $22.50. PO. 1625-J.

PORTLAND HOTEL.

Vermont ave. at Thomas Circle, $8 per wk.; hotel service, fresh towels daily; your mail, phone calls attended to; shower bath. Walk to work.

HOTEL INN 608 9th st. nw. $1-$1.50 per day; $5 up weekly.

SENATE HOTEL

101 D ST. N.E. (opposite Union Station). Clean, quiet rooms, $1.25 and $1.50 per day; $6 up per week. LI. 5187.

Furn. or Unfurn. 31

CONN. AVE. N.W., 2645-A Apt. 2—Lrg. sunny rms.; nr. bus stop; free prkg. Phone, Near Shoreham Hotel.

Rooms—Unfurnished 32

QUEBEC PL. N.W., 1005—2 rms., kit. next bath. Phone, heat, light, gas inc. Nr. trans. Reasonable. AD. 3369.

QUINCY ST. NW., 1356—Entire 2d fl., 3 rms., rear p'ch. priv. bath; Frigidaire, gas, elec., phone; adults; refs.; aft. 2 p. m. $45.

Room and Board 34

A BOARDING CLUB downtown; excellent for Government clerks and business people; $32.50 up. 1124 12th st. nw.

ALLISON ST. NW., 1519—A warm front rm., adj. bath, twin beds; home cooking.

BELMONT RD. NW., 1918—Dble. rm., p'ch; single rm.; home cooking. DE. 5391.

BELMONT RD., NW., 1831, Apt. 6—Att. rms., furnished and unfurn.; twin beds; Oriental rugs; warm, bright, huge closets; overlooking Col. rd. Nr. trans.; southern breakfasts, dinners. AD. 5148.

BILTMORE ST. NW., 1821 and 1925—large double rm., 2d floor, lavatory; 3 exposures; also 2 single studio rms. for young men. All well furn.; good meals; nice atmosphere. AD. 0769—CO. 5769.

CONVALESCENTS, invalids and elderly people, special diet; graduate nurse in attendance. Reasonable. DE. 4107.

F ST. NW., 1010—Right downtown. Newly decorated and furnished. Sgle. & dble. rms. Twin beds; c. h.-w. heat. Exc. food. Very reasonable. NA. 5757.

FRENCH family offers front room; southern exposure, and board to refined young man; walking distance. PO. 0458.

GARFIELD NW., 2616 (off Conn.)—Large twin bedrm., accommod. 2; vac'cy share; young lady; twin beds. Delightful home; meals nicely served. Reas. AD. 3250.

GERANIUM, NW., 1215—Nr. Walter Reed. Large room; private bath. Excellent meals. GE. 1743.

GORDON'S INN, 1717-1733 K st. nw.—1030 17th st. nw.—Desirable double rms.; also vacancies in triples; excel. food. ME. 6231.

HOLMEAD PL. NW., 3323—Large, double room; twin beds, $32.50 each. Also very attractive single, $35. CO. 3814.

KALORAMA RD.—Large studio rm. for 2; case. windows; firepl.; ex. meals. AD. 0202.

KALORAMA RD. NW., 2014—Cozy, well-vent. sgle. rm. South. meals. PO. 5254.

MASS. AVE. NW., 1761—Ideal location, attractive double rooms, twin beds; well-served meals; consenial home for ladies.

NR. 16TH and Webster nw.—2 attractive double rms., semi-priv. bath; also single; privileges; excellent food. AD. 8965.

OPPOSITE Congressional Library. Newly furnished room, next semi-priv. bath; 3 windows; c. h. w. LIncoln 6834.

PA. AVE., 2402—Lovely sgle. and dble. rms.; twin beds; excel. meals; home cooking; walking dist.; gentlemen; $30.

PARK RD., NW., 1328—Just off 14th st. Live at Moore's; enjoy hotel comfort and service at boarding house rates. Lovely furnished double room and two singles; also refined lady to share nice room with another. Home-cooked foods. Breakfast 5:30 'till 10 a. m. Lunches packed. Free parking. CO. 7956.

THE CONCORD APT.—2 front, well-furn. rooms; suitable 3 or 4 girls or couple; no better food anywhere; reas. NO. 6393.

WHITTIER ST. NW., 511—Near Walter Reed; modern bungalow; large rm., good meals; bus, cars; $35 mo. GE. 8441.

WYOMING AVE. NW., 2011—Vacancy, young man, large room, twin beds, shower bath; congenial people; conv. location.

9TH ST. NE., 324, near East Capitol—Large double room, next bath; delicious meals; couple or gentlemen.

14TH ST. NW., 7512—Room with private bath for employed couple or 2 girls; delicious meals; $40 month each.

17TH ST. N.W.—Refined Jewish family; master bedrm.; twin beds; priv. shwr. Excellent meals. Reas. AD. 5819.

MANSION CLUB

Beautiful studio double rooms with fireplace. Delicious meals. Reasonable rates.

1772 MASS. AVE. N.W.
A newly furnished club residence for young people; all studio rooms; reasonable.

CLUB SHANNON

2817 CONN. AVE. N.W., ANNOUNCES ANOTHER BEAUTIFUL NEW ANNEX. ROOMS AVAILABLE ABOUT NOV. 3. CO. 2814.

Apartments—Furnished 45

CHAPIN ST., 1428—Nicely furnished, newly decorated, large living, bedroom, kitchen and porch; refrig.; heat; gas and elec. included.

COLUMBIA RD. NW., 1763, Apt. 21—Four rooms, kitchen and bath, $115; available Nov. 1. AD. 7900.

D ST. NE., 1025—Cosy apt.; 2 rms.; porch; frigidaire; 2 exposures; reas.

Post Classified Ads—National 4200.

Apartments—Furnished 45

GIRARD ST. NE., 8—Bed-living room; kitchen; closed porch; semi-priv. bath; automatic heat, newly equipped; near car line. P. 1992-J.

IRVING ST. NW., 1305—Just opened. Newly, dec. bedrm. kitchenette; range; l.-h.-k., also l.-h.-k. studio rm. Bedrm. next to bath. Fine inner spring mattress.

K ST. SE., 914—Two newly furnished light housekeeping rooms, next to bath. $30 month. Near Navy Yard.

K ST. NW., 936—2 attractive rms., kit.; next to bath; gas, elec.; 1st floor.

LAMONT ST. NW., 1841—Attractive, bright, 2 rooms, kitchen-dinette, frigidaire, bath, porch; gas, elec. incl.; adults.

LIVING ROOM, bedroom, dressing room, private bath, $50; residence near Dupont Circle; gentleman; maid service. Call DEc. 1827-M, after 7 p. m.

MONROE ST. NW., 1536—Two rooms, kitchen, private bath; screened porch; private home; garage.

NEW HAMPSHIRE NW., 2024—1 large rm. & kitchen, semi-priv. b; adults. Everything furnished. $40. AD. 2444.

P ST. SE., 2912—Two or three rooms; kit.; shower bath. Nicely furnished. Garage; gas; elec. Adults only. $45 and $55. AT. 2698-J.

PIERCE MILL RD., 3044—In Rock Creek Pk. Near intersection 22nd and Park and Klingle rds.; 2 large sunny rms.; kit.; bath; 3 por.; steam heat; h.-w.; wood fireplace. Elec. refrig. New cond., brick detached duplex; $80.

POTOMAC AVE. SE., 1308—Unusually attractive; 3 rms., porch. All modern improvements. Emp. adults preferred.

SIXTY-FOOT HOUSEBOAT—All modern improvements; hot-water heat; electric lights; bath, and three toilets. For further information apply to Mr. Rives, Capital Yacht Club, foot of 11th street southwest.

STUDIO apartment attractively furnished; bath, phone; refined neighborhood; $35 for two young men. SHepherd 2660.

TAYLOR ST. NW., 305 — Well-furnished bedrm., completely equip. kitchen, semipriv. bath; 1 sq. to car. Refined home. Year. Adults. CLeveland 5334.

TILDEN GARDENS—Well furn. attractive, quiet, 5-rm., 2 bedrm., bath, shower. Year. Adults. CLeveland 5334.

8TH ST. NW., 4611 (Sherman Circle)—2 lovely furn. frt. rms.; master bedroom; kit.; elec. refrig.; oil heat; c., h.-w.; $37.50; garage opt. COl. 1967-J.

15TH ST. NW., 2125—1 or 2 rms. for sleeping or l. h. k.; phone, linen, dishes, etc. complete; couples or ladies. DE. 2256.

18TH ST. NW., 2305 (Gibraltar).—Nice 2-room apts.; frigidaire, gas, electric; $45.

19TH ST. NW., 2110—Exceptionally desirable for couple; liv. rm., bedrm., K. B. Steinway grand piano; upholstered twin beds; refs. required; $85. Ring janitor.

20TH ST. NW., 2227, Apt. 301—Highly desir. 4 rms., kitchen, bath; porch; 3 exposures; convenient. NO. 9291.

LONDON HALL

1133 13th st. nw. Bed-living room, dressing rm., kit., bath; elec., gas, linen. Frigid.: $15 up wkly., $55 up mo. NA. 9010.

Francis Scott Key, Apt. Hotel

20th and F sts. nw., 1 room, kit., bath, completely furn.; linens, silver; Frigidaire; day, week, month. NAtional 5425. (D-12)

$75.00 2 ROOMS, KITCHEN, BATH.
1319 F St. N.W.
Free gas, electricity, refrigeration. Spacious apartment, furnished in unusually fine style; 24-hour elevator and switchboard service.
FIDELITY STORAGE CO. NOrth 8900.

Furn. or Unfurn. 46

CONNECTICUT AVE. NW., 2645-A—Large, sunny rooms; bus stop at door; free parking; suitable for 2 families. Immediate possession.

THE FLEETWOOD (3707 Woodley rd. nw.) 1 bedroom, living room, kitchen, dinette and bath. CLeveland 0616.

CLIFTON TERRACE

Two rooms, kitchen and bath.
Three rooms, kitchen and bath.
Switchboard
and
Elevator Service
Call
COLUMBIA 7744

Moving and Storage 46-A

ANDERSON VAN SERVICE—Woodward Bldg., NA. 7870. Low rates N. Y., Chic., Boston, Fla., St. Louis. Local moving.

CHEVY CHASE TRANSFER & STOR. CO. LOCAL AND LONG DISTANCE MOVING. SPECIALIZING STORAGE. WI. 3010.

Apartments—Unfurn. 47

CALIFORNIA ST. NW., 2219. The St. Regis—Attractive apts. of 5 rooms, kitchen, bath and porch; large storage closet; completely renovated; electric refrigeration; in desirable section; $115.

CHEVY CHASE, D. C. (5713 33d st. nw.) 1st fl., 2 large rms., reception hall, kit., frigid., priv. bath; fireplace; gar. avail. Heat furnished. $50. CLev. 1262.

CONN AVE., 3600—Large living room, bedroom, kitchen, bath, 3 windows. Adults, gentile. CLev. 8945.

CONN. AVE. NW., 3620 (opp. Broadmoor), 2 large attractive rms., foyer, kitchen and bath; refrig. CLeveland 0580.

D ST. NE., 1808—2 rooms; kitchenette; semipriv. bath; heat; gas; electricity and telephone included. Private, refined home. Adults. $45. LI. 6577-J.

GIRARD ST. NE., 2431—3 rooms, electric refrigerator, h. w. h., c. h. w., semipriv. bath, heat gas and elec. included. $42.50.

PETWORTH, WEBSTER ST., 315—2 rooms, kit., bath, screened porch, heat, gas, elec.; inst. h. w.; Gentiles.

6TH ST. NW., 730—2 rooms, kitchen, bath. $30.50.
LEO M. BERNSTEIN CO. ME. 5400.

14TH ST., 1102—3 rms., k

A Good Used Car Is Now Within Your Means. Here Are Today's Values!

Post Classified Ads—National 4200.

(Continued from Preceding Page.)

Houses—Rent or Sale 57

HEAT PLEASANT, MD. (30 Chapel Rd.)—6-room house, s. m. l.; 2 acre of ground, 4 chicken houses.

Suburban—Rent 58

ATTRACTIVE 6-ROOM HOUSE and two halls, s. m. l., plenty of closets, large lawn and garden spot. Has to be seen to be appreciated. East Falls Church. R. F. D. Route No. 1, on road to Chesterbrook; hard-surfaced road. Jos. W. Byrnes.

IMMEDIATE possession, 8 rooms, h. w. h., built-in garage. $65. 1303 Garfield st., Silver Spring, Md. GEorgia 0329.

NEARBY SUNWARD, VA.—In pri. garden: cottage; fireplace, s. m. l., elec. refrigeration, automatic heat; furn., $60; unfurn., $55. Also furn. or unfurn. apt. Jackson 2378. Adults only.

NEARBY VA.—Modern 6-room bungalow; h.-w. h., oil burner; large grounds; shade; flowers; furnished, $60; unfurnished, $50. O. B. J. Newman. Clar. 447.

NEW BRICK RESIDENCE (3183 Key boulevard, Arlington, Virginia)—Two stories, 6 rooms, oil heat, refrigeration; possession November 1. $100.00 per month.
GEORGE H. RUCKER CO.
Opposite Arlington County Courthouse.
Arlington, Virginia.
CLARENDON 197.

KENSINGTON, MD.
6-room home, hot-water heat, large grounds, $35.
7 rooms, t.-w. h., 2 baths, 1 acre land; old house; $45.
7 rooms, pipeless furnace, $40.
6 rooms and bath apt., new, $30.
KENSINGTON REALTY CO.
KENSINGTON, MD. KENS. 132.

$50 Nearby Va.—Attractive 6-room modern house, partly furnished; h.-w. h.; garage; large lot, ample shade. The Luttrell Co., Falls Church 68.

IN AURORA HILLS, VA.
Spacious five-room house, s. m. l; Large living room, 2 bedrooms, refrigerator, two-car garage; corner lot; rent, $35. Call at Aurora Hills Office for key, or phone Jackson 1868.

Wanted-to-Rent 62

WANTED—Furnished and unfurnished houses, near schools and transportation. R. M. HUNT CO., INC., DI. 6075.

We will gladly accept several select rentals.
FRANK S. PHILLIPS.
937 18th St. N.W. DI. 1411.

We are desirous of obtaining a number of high-class rentals.
PHILLIPS & CANBY, INC.
1013 18th St. NW. National 4600.

Sale Investment Property 65

A PLACE AT PRICE & TERMS TO SUIT YOUR PURSE—5-r. fr., $1,350 up; bricks, 2 & 3 family flats, $6,950 up. Business and investment property $3,450 up. Big list houses, lots, acreage. Inspect. Paying well. M. E. RYON CO., 1216 N. Y. ave.

Sale Houses 66

ROLLINGWOOD—New American Homes.
WAVERLY TAYLOR, INC.,
1522 K St. NW. NA. 1040.

$7,750 Lanier Pl. NW., 1753—Beautiful 8-room brick, 2 baths; shower; h.-w. h.; garage. Terms.
LEO M. BERNSTEIN CO. ME. 5400.

Liquidating Sale
Model Homes
Construction Co.
2 homes left in this group to be sold at bargain prices. Make your own terms.
$10,950
CHEVY CHASE, D. C.
5458 to 5466 30th St. N.W.
All brick, detached, center-hall plan. 6 large rooms; 2½ baths; recreation room; detached brick garage; lots 45x150. An unusual opportunity. See them today.
Open Daily Until 9 P. M.
To reach: Drive out Conn. Ave. to Military Road. Turn right to Thirtieth St. and left to homes.
This is an Electric Kitchen Health Home

FIRST SHOWING
New Homes
Sample Home
1614 C St. N. E.
Near Capitol. Eastern High and Eliott Junior High Schools. 6 lovely rms., 2 tile shower baths, recreation room, storage rooms, automatic heat, furred walls, insulated and weatherstripped, caulked, built-in garage, laundry in basement. Arranged with privacy for 2 families.
Open Daily Until 9 P. M.
19 More to Be Built
BOYER REALTY CO.
1709 C St. N.E. Lincoln 6499

GLENBROOK VILLAGE
NEW HOMES
In the most talked of community in nearby Maryland.
OPEN DAILY UNTIL 9 P. M.
The entrance on Wisconsin avenue is a half mile beyond the Bank of Bethesda.
The Newbold Development Co.
Wisconsin 5286

Come Out Today
and see the new group of homes which we are just opening in that community of detached "Lifetime" homes.
Homeland
There are 6 in the group—all of different design.
Exhibit Home 4522 Brandywine St. N.W.
Furnished by Hutchison; Draped by Ligon
Into each of them has been built exceptional features even for "Lifetime" homes.
Prices Begin at **$10,250**
Directions — Out Wisconsin Avenue to River Road — left one block to Brandywine St.
1404 K St. **CAFRITZ** DI. 9080
Developers and Builders

Post Classified Ads—National 4200.

Sale Houses 66

REAL HOMES.
6 ROOMS, BRICK, $9,150.
Built-in garage, air-conditioned heat, recreation room; two real fireplaces; 2 baths; steel casement windows. Located in best section of northwest Washington.
WILLIAMS REALTY CO.
510 Investment Bldg. NAt. 4033.

A Beautiful Home Downtown
Near 19th and H sts. nw. Semi-detached. Rooms all light. New Bryant gas heater. Individually built. Porches side and rear; 4 rooms and pantry first floor; 4 rooms and bath second floor and small room available for another bath; 2 rooms, bath, third floor. Dining room has paneled sides, beamed ceiling and open fireplace. Nice floors. Especially suited for doctor. Price, $21,500.
LINKINS CO.
(Exclusive Agent.)
1739 DE SALES ST. DI. 3832.

5123 CONN. AVE. N. W.
Attractive semi-detached brick, 8 rooms, 2 baths, thoroughly insulated, new gas furnace, hardwood floors, screens, weather stripes, awnings, G. E. refrigerator, built-in garage. Attractively priced. Key at this office.
L. T. GRAVATTE
729 15th St. Realtor NAtional 0782.

Stuyvesant Pl. N.W., 3375.
A home which will meet your most rigid inspection. Built to fit your every requirement and now open for your immediate inspection and approval. Call
WM. H. SAUNDERS CO., Inc.
1519 K St. N.W. DI. 1015.

CLEVELAND PARK.
3414 Rodman St. N.W.
Detached home. Four bedrooms, bath and sleeping porch on 2d floor. Large living room with real fireplace, dining room and kitchen. Screened in front porch. Full basement, automatic heat, garage, beautiful landscaped lot. Price reduced.
A. D. CRUMBAUGH, Realtor.
4703 Wis. Ave. WO. 1-3-6-4.

Washington's Outstanding Value
Only $6,350
Only One Left
1917 Naylor Road S.E.
(8 minutes from the Capitol)
Two families can live in complete privacy.
New brick homes, each having 6 large rooms, 2 tiled baths, ultra-modern kitchen, hand-decorated walls, beam construction features, fully insulated. Many other attractive features. Overlooking park and golf course. Near schools and stores. Easy terms.
To Reach: Drive over Pa. Ave. Bridge, turn right on Naylor Rd. Ave., then right on Naylor Rd. and proceed to houses.
REGAL HOMES CORP.
1901 Naylor Rd. S.E. Lin. 9826

$3,995.00
BUNGALOW
OVERBROOK
(Bethesda, Md.)
- Large Living Room
- Two Bedrooms
- Tiled Bath
- Modern Kitchen
- Automatic Gas Heat
- Rock Wool Insulation
- Copper Screens
- Lot 65 Feet Wide
- Street, Sewer, Water
- Gas and Electricity

Monthly Payment $29.00
Sample Furnished Model Home
7777 Wisconsin Ave.
Open Every Day Until 9 P. M.
Kalamazoo Company — Modern Gas Appliances
FHA Insures Mortgage System
Newbold Development Co.
7611 Wisconsin Ave. WI. 5788

COLORED—Columbia Rd., near Howard University; newly decorated; immediate possession; 6 rms., h.-w. h., elec., etc.; $5,750. Your terms. DEcatur 1160.

Sale—Farms, Land 73

SEE THIS FARM SUNDAY
PUBLIC AUCTION
Valuable Virginia Farm, Stock and Equipment
TUESDAY, NOVEMBER 10th, 1936, 10:30 A. M., on the Premises
The Arthur B. Lohr Farm, 204 acres, located between Washington, D. C., and Vienna, Va., on Chain Bridge Road, 12 miles from Washington, D. C. Consisting of
The Farm Loam red clay sub-soil—rolling; natural drainage—streams and springs. 18 medium-size fields and paddocks—carefully fenced.
Buildings 10-room dwelling — bath, water, electric lights. 4 tenant houses. 5 complete barns—lighted. Other buildings described in catalogue.
Dairy Herd 110 Cows—Heifers, Calves, 50 in milk—10 freshened soon—9 registered Holsteins—15 registered Jerseys—remainder Holstein and Jersey grades, outstanding record. Cows—Heifers—sired by son, Gen. Pebo. Calves sired by Carnation Peerless Ormsby Wayne from Carnation Farm, State of Washington. Carnation Peerless Ormsby Wayne in this sale. 15 registered Jerseys, 9 in calf, by Xenia Raleigh Gypsy Sutton whose sire was Ninas Xenia Sutton. Other Jerseys of You'll Do and Victor Breeding. Xenia Raleigh Gypsy Sutton in this sale. 85 per cent of cows in this sale under 3½ years old. Entire herd negative to T. B. Bangs tested. Can be shipped to any State. For further information see catalogue.
Machinery Binder, mower, manure spreader, hay loader. Other machinery and equipment described in catalogue.
Feed 100 tons hay, 300 tons ensilage, 45 tons straw, 500 bushels corn.
Horses 6 registered Percherons — 2 studs, 4 mares, 3 extra good grade Percherons, 7 and 8 years old. Stud: Linthaven Lacet, son of Lacet. Black — weight approximately 1600 pounds—foaled May 7, '35—First Prize, Fairfax County Show. Stud 4 months old sired by Gens Tunney, Ohio State University Senior Sire. Fair 2-year-old fillies, in foal to Don Dezas, 1850 pounds. One mare—Jessie Carl, 7 years old; won prize Fairfax County Show. Each animal fully described in catalogue.
TERMS REAL ESTATE—1-3 Cash, 10 per cent on day of sale, balance of 1-3 Cash delivery of deed. Balance of purchase price payable 1, 2, 3, 4, 5 years. PERSONAL PROPERTY—Cash on Day of Sale. Write for catalogue demonstrating the practical worth of each member of the herd and each animal. Sold for a division of the Estate of Arthur B. Lohr, deceased. Bids accepted subject to the above terms and any special conditions that may be announced at the sale.
Sale Conducted by N. C. HINES & SONS, Auctioneers
WM. H. SAUNDERS CO., INC.—Agents
"Saunders Service Since 1887"
1519 K ST. N.W. Washington, D. C. District 1015

Post Classified Ads—National 4200.

Sale Houses 66

MUST BE SOLD BEFORE MONDAY. $5,600. Petworth, 6 rooms, semi-detached brick; inclosed porch; maid's room.
WASHINGTON REALTY CO., OR. 6300.

CLEVELAND PARK
3060 PORTER ST.
Entirely detached brick; very large lot. Eight rooms, full basement, well built, modern in every particular. Weather-stripped, insulated. Frigidaire, oil burner, garage, convenient to park, schools, stores.
PRICE $16,500.
Open Saturday and Sunday Afternoon.
GEO. W. LINKINS CO.
1733 De Sales St. Dist. 3522.
After 5 P. M. Call Mr. Kent, Pot. 4283.

A REAL BARGAIN.
NEAR 9TH ST. AND TEWKESBURY Pl. N.W.
$6,750.
This semidetached brick home located in a very desirable and convenient location is being offered at this low price for immediate sale. Very convenient to transportation, stores, schools and churches. Has 3 well-arranged bedrooms, garage, all modern conveniences and will be put in new-house condition.
An outstanding value for a home or investment. Small cash payment and balance less than rent. Can be seen by appointment only.
CALL MR. HERRING—DISTRICT 3830.

Sale Lots 69

A LARGE LOT in nearby Virginia of about 7,500 square feet on the ridge overlooking Washington. High-class neighborhoods. All improvements in and paid for. Owner will sell at a bargain.
PHONE JACKSON 1866.

PREDEVELOPMENT sale of beautiful home sites on the Mt. Vernon boulevard, midway bet. Alexandria and Mt. Vernet. 3d right turn beyond High-class neighborhood; well restricted; prices from $500. Call Wellington Estates, Inc., WA. 1275.

SPECIAL VALUES! Well-located Northwest lots; zoned to meet your requirements. J. FRANK TILLER, OWNER, DI. 9345.

Sale Suburban 70

VA. (13 miles out)—5 acres good land; some fruit; 5-room house (needs repairs), good barn and corn house; stone road; $1,000; $300 cash, balance to suit. J. A. Baker & Co., 1112 N. Irving st., Clarendon, Va. WAlnut 7280.

$4,850—Modern 5 rms., h.-w. h.; like new. $5,750—6 rms., 2 baths, large inclosed lot. $6,300—Pine, old, 6-room home; close in. $6,500—Modern 8-rm., h.-w. h.; large lot. $7,250—Brick 6-rm.; shade; h.-w. h.; built-in garage. Easy terms.
RALPH CRAIN, 4309 Lee H'way, WA. 6959.

VILLA HEIGHTS
New Brick Home, 7 Rooms, $7,500
Semi-Bungalows, $6,850
Small Cash, Easy Monthly Payments
Like Exchange
F. M. PRATT CO., 934 K St. N.W.
NAtional 6683; After 5 P. M., COl. 9264

Sale Acreage 72

FOR SALE
7-acre wooded tract located 8 miles from Washington, fronting 700 feet on Columbia pike. Priced $4,000.
B. M. SMITH
2408 Columbia Pike, Arlington, Va.
CLarendon 2038.

Sale—Out-of-Town 74

ORLANDO, FLA.—Modern 6-room bungalow, near ball park; large lake front lot; $2,500; terms. CLeve. 6500, Apt. 103, South Devonshire.

Real Estate Wanted 76

ATTENTION! I have a number of buyers looking for used houses. Let me sell your home. TOM WARREN, 1108 18th st. nw. DI. 2133.

I PAY CASH for houses, brick or frame, white or colored. Immediate action, no commission. E. A. GARVEY, District 4508. 1126 Vt. ave.; ave. GE. 6800.

LET US KNOW what you have to sell. We have buyers waiting.
Robert L. McKeever Co., Inc.
Shoreham Bldg. NA. 4750.

LIST YOUR PROPERTY for sale or rent.
AUSTIN M. COOPER.
1008 Eye St. N.W. National 1332.

WE NEED all types of nearby property, sale or rent. Listings welcome. Louis P. Shoemaker, 1719 K st. nw. NA. 1166.

Horses—Livestock 81

SIX work horses, 2 mares, 4 low-priced horses. 110 M st. se. AT. 2731.

Sale—Farms, Land 73

"MOUNT REPUBLICAN"—Handsome brick colonial, splendidly preserved with number of barns and stables. Approximately 480 acres, 300 clear; excellent tobacco farm; 42 miles from Washington, in Southern Maryland, overlooking Potomac River. Further details from
MARYLAND REALTY INV. TRUST, INC.
1024 Vermont Ave. NW. ME. 5017.

164 ACRES in timber above Great Falls, 19 miles from Washington; 1 mile from State road; considered the finest watered tract in section. Good investment for any purpose. Price, $42.50 per acre. Easy terms. Buell Farm Agency, Herndon, Fairfax Co., Va. Phone 36.

$4,500—60 ac., old colonial 10-rm. house. $1,750—43 a., 8 a. orch.; on h'way & r'rd. RALPH CRAIN, 4309 Lee H'way, WA. 6959.

1½ ACRES, barn; facing State road; 12 miles D. C. line. Price, $425. National 3763 or AT. 6206-J.

COLORED—2-5 acre tracts; raise hogs, chickens, vegetables, fruit; nearby; pay 5 cents an acre per day. Lucas, 1324 Montello ave. ne. AT. 1750.

Sale—Farms, Land 73

SEE THIS FARM SUNDAY
PUBLIC AUCTION
Valuable Virginia Farm, Stock and Equipment
TUESDAY, NOVEMBER 10th, 1936, 10:30 A. M., on the Premises
The Arthur B. Lohr Farm, 204 acres, located between Washington, D. C., and Vienna, Va., on Chain Bridge Road, 12 miles from Washington, D. C. Consisting of
The Farm Loam red clay sub-soil—rolling; natural drainage—streams and springs. 18 medium-size fields and paddocks—carefully fenced.
Buildings 10-room dwelling — bath, water, electric lights. 4 tenant houses. 5 complete barns—lighted. Other buildings described in catalogue.
Dairy Herd 110 Cows—Heifers, Calves, 50 in milk—10 freshened soon—9 registered Holsteins—15 registered Jerseys—remainder Holstein and Jersey grades, outstanding record. Cows—Heifers—sired by son, Gen. Pebo. Calves sired by Carnation Peerless Ormsby Wayne from Carnation Farm, State of Washington. Carnation Peerless Ormsby Wayne in this sale. 15 registered Jerseys, 9 in calf, by Xenia Raleigh Gypsy Sutton whose sire was Ninas Xenia Sutton. Other Jerseys of You'll Do and Victor Breeding. Xenia Raleigh Gypsy Sutton in this sale. 85 per cent of cows in this sale under 3½ years old. Entire herd negative to T. B. Bangs tested. Can be shipped to any State. For further information see catalogue.
Machinery Binder, mower, manure spreader, hay loader. Other machinery and equipment described in catalogue.
Feed 100 tons hay, 300 tons ensilage, 45 tons straw, 500 bushels corn.
Horses 6 registered Percherons — 2 studs, 4 mares, 3 extra good grade Percherons, 7 and 8 years old. Stud: Linthaven Lacet, son of Lacet. Black — weight approximately 1600 pounds—foaled May 7, '35—First Prize, Fairfax County Show. Stud 4 months old sired by Gens Tunney, Ohio State University Senior Sire. Fair 2-year-old fillies, in foal to Don Dezas, 1850 pounds. One mare—Jessie Carl, 7 years old; won prize Fairfax County Show. Each animal fully described in catalogue.
TERMS REAL ESTATE—1-3 Cash, 10 per cent on day of sale, balance of 1-3 Cash delivery of deed. Balance of purchase price payable 1, 2, 3, 4, 5 years. PERSONAL PROPERTY—Cash on Day of Sale. Write for catalogue demonstrating the practical worth of each member of the herd and each animal. Sold for a division of the Estate of Arthur B. Lohr, deceased. Bids accepted subject to the above terms and any special conditions that may be announced at the sale.
Sale Conducted by N. C. HINES & SONS, Auctioneers
WM. H. SAUNDERS CO., INC.—Agents
"Saunders Service Since 1887"
1519 K ST. N.W. Washington, D. C. District 1015

Post Classified Ads—National 4200.

Sale Miscellaneous 83

ACCORDIONS—Before purchasing a piano accordion it's to your advantage to see Dreop's first. 1306 G st. nw.

AMERICAN Typewriter Co., clearance sale of 200 machines. Real bargains. Open eves. 1431 East Capitol st. LI. 0095.

ANTIQUE MIRRORS OF WORTH; gifts in silver, china and ivory that are distinctive; alterations in our galleries present these unusual opportunities. Murray Galleries, Inc., 1724 20th st. nw. NOrth 4008.

ANTIQUES—Pine and maple furniture, glassware, mirrors, etc.; prices reasonable. Perille Meadows, Laytonsville, Md.

BEDSPREAD, crocheted, double, new, 1905 11th st. nw. Call 4-8.

BUREAUS and beds for sale, reasonable. 3011 24th st. nw. CLeve. 2262.

CAMERAS, lenses, photographic equipment, binoculars, projectors bought, sold. Isay's Exchange, 906 D st. nw. ME. 8900.

COMPLETE print shop with 2 presses, one 8x12 and one 10x15; no reasonable offer refused. Phone AT. 2619-W.

DESKS, chairs, tables, files and other used office furniture. H. Baum & Sons, 616 H st. nw.

DIAMOND bar-pin and diamond dinner ring to settle estate. National 0944.

DRESSES and suit, size 14, like new. Call after 6 and Sunday. Ch. 6496.

ELECTRIC RANGE, Hotpoint, new Calrod units. Also elec. refrigerator. Both excellent condition. Reas. Wisc. 2060-W.

EQUIPMENT—Excellent value in popcorn and peanut candy equipments. SH. 1778.

FINE antique swords and guns listed in Gardiners, are tops for any collection; also genuine French armor. Murray Galleries, Inc., 1724 20th st. nw. NOrth 4008.

FOR SALE—Remington automatic shotgun, 12-gauge, practically new; also Krag-Jorgensen carbine rifle, excellent condition. Call CLeveland 7635 after 5 p. m.

FURNITURE—Owing to conditions, will sacrifice 6 rooms furniture, excellent condition, reasonable. 1346 Perry pl. nw.

GAS RANGE, Detroit Jewel, console model, brand new; floor sample; sacrifice. B. A. Cox & Co., 3121 14th st. nw. CO. 0360.

GAS STOVE—Four-burner, clean, slightly used; cheap for cash. 106 Baltimore blvd., Hyattsville, Md. GR. 1975.

PIANOS FOR RENT—$3 per mo. and up. Largest selection in the city to choose from. Such fine makes as Knabe, Fischer, Weber, Steck, Everett, Cable-Nelson, Wurlitzer, Story & Clark, and Mahushek Spinets and Estey. ALL RENTAL PAID APPLIES ON PURCHASE PRICE IF YOU DECIDE TO BUY LATER. Also reconditioned uprights, $35 up; $45 reconditioned baby grands, $195 up. Easy terms. Call NAt. 4730. Kitt's, 1330 G st.

REFRIGERATORS—Westinghouses, Frigidaires, Majestics, Kelvinators, Copelands; $29.50 up; year unconditional guarantee. A. A. A., 1215 New York ave.

REFRIGERATOR—Kelvinator, 7 cu. ft. Excellent for large family; $89.50; terms. F. S. Harris, 2900 14th st. nw.

SAFE, medium size National Cash Register cheap. ME. 9300.

SECOND-HAND FURNITURE for either rooming or tourist home; for sale cheap. LI. 6833-J.

SECTIONAL bookcases, curtain stretcher, new hand-crocheted spread, yellow silk spread. CL. 6796.

SEWING MACHINES—New Singer, $3 per mo.; sewing course free; used, $5 up; rent, repair. 3412 18th st. nw. CO. 3245.

TYPEWRITERS—New portables, fact. rebuilt, low priced second. machines. Cast. Typewriter Co., 923 G st. nw. NA. 6129.

TYPEWRITER TABLES—Brand-new, except for use at Civil Service exams; $2.49. "United," 813 14th st. nw. NAt. 6063.

TYPEWRITERS—Corona. Model 3, in fine shape, $14.50; Underwood portable stand, keyboard, new demonstrators, $30. Typewriter Sales & Service Co., 911 17th st. nw.

TYPEWRITER, 320; two radios, all excellent condition; reasonable. 1346 Perry place nw.

TYPEWRITERS—Current model Coronas and L. C. Smith for rent. Bargains in rebuilt and reconditioned machines. The L. C. Smith and Corona Typewriters, Inc., 1018 15th st. nw. NA. 0411.

CLEARANCE SALE.
Radios—100 repossessed Philcos, 1934, '35 and '36 models; $8.95, complete, and up. All types and sizes; easy terms. Apex Elec. Co., 709 9th st. nw. at G.

NEW AND USED RADIOS.
Refrigerators drastically reduced. We must have more room for new stock. Terms as low as $1.00 weekly. Monarch Radio Shop, 717 12th st.

PIANOS FOR RENT
$3.50-$4.00 PER MONTH AND UP.
Finest Rental Stock in Washington.
W. W. KIMBALL CO. 721 11th St. NW.

BANG! BOOM! CRASH!
Beautiful costumes for ladies and gents; clowns, colonial, Spanish, Indian; 50c to $1.50 as long as they last. AT. 4587-W.

FRIGIDAIRES.
We have just been fortunate enough to buy 100 5-cu. ft. late model Frigidaires at a very low price. We are willing to pass our good fortune over to our many friends and customers. These boxes are in first-class condition and guaranteed to give satisfaction. Come in and take your pick for $44.50. Don't miss this opportunity to own a beautiful Frigidaire at this ridiculously low price. 1318 14th st. nw. Open Sundays.

Coal, Fuel Oil, Wood 83A

COAL DIRECT FROM MINES saves you money; quality and weights guaranteed. References. Phone AD. 5792.

FIREPLACE WOOD—Oak, hick., ash. Well seas.; any length. $12 cord. NO. 0868.

QUALITY FUEL—FIREPLACE WOOD & COAL—Special prices on Pea, Buck-wheat and Rice. 304 Maine ave. sw., NA. 3910. Nights, STer. 8095.

STOVE, egg, chestnut, $11; pea, $9; buckwheat, $8. Lee Coal Co., 1324 Wisconsin ave. nw. WE. 2616.

WOOD—Seasoned oak and pine, any length, $10 card, delivered; one-half cord, $6.00. Walnut 8639.

SPECIAL.
Poca. Economy Nut.....$9.25
New River Lump.....$9.50
MOYER COAL CORPORATION.
3301 Blair Rd. N.W. GE. 4384.

TIDEWATER COAL CO.
Complete stock—2240 lbs. to the ton.
POCAHONTAS
Chestnut, $9.00; Stove, $10.00; Egg, $10.50.
VIRGINIA HARD.
Pea, $8.50; Special furnace, $9.50.
Chestnut, $10.50; Egg, $10.75.
Also Anthracite and Stone Mountain.
Carried to bin FREE. WEst 1439.

ARLINGTON COAL CO.
2,240 Pounds to the Ton.
Delivered and Carried to Bin Free.
Pocahontas Chestnut $9.00
Pocahontas Stove $10.00
Pocahontas Egg $10.50
Virginia Hard Pea $8.50
Virginia Hard Special Furnace $9.50
Virginia Hard Chestnut $10.50
Virginia Hard Stove $10.75
Blue Banner Egg $8.50
Washington Telephone; Jackson 1880.

Miscellaneous Wanted 84

ANTIQUE JEWELRY, discarded large and small watches, dental gold; special high prices paid. Schiller Bros., 922 F nw.

AUTOGRAPH letters of Presidents, statesmen, stamps collections, old coins bought. Hobby Shop, 716 17th st. nw. Di. 1272.

BOOKS BOUGHT—All kinds, any quantity; also postage stamps. Spot cash paid. Fearlman's, 1407 G nw. ME. 9415.

DISCARDED and broken old gold, jewelry, antiques, silver, gold teeth, watches; spot cash paid. Milsam's, 436 9th st. nw.

Post Classified Ads—National 4200.

Miscellaneous Wanted 84

DOUBLE-BARREL SHOTGUN—14 or 16 gauge. Must be in perf. condition and reasonable. Mr. Cormack, 1350 N. E. gvn. nw.

FURNITURE—Highest cash prices for used furniture of all kinds. Prompt service. ME. 5066.

FURNITURE—Office desks, cash registers, file cases and other household needs; top prices paid. Call DE. 3112.

GOLD OR PLATINUM JEWELRY AND SILVERWARE AND GOLD TEETH, ANY CONDITION. WE PAY CASH. A. KANN, INC. 44 YEARS AT 626 F ST. NW.

TYPEWRITER wtd.; used; good condition; stand, make and key wkrs. Call Em. 1960.

CASH FOR OLD GOLD
LOUIS ABRAHAMS, 711 G ST. NW.

SPOT CASH PAID IMMEDIATELY
OLD GOLD AND SILVER
WATCHES, DIAMONDS AND ANY GOLD
Discarded Jewelry or Gold Teeth.
SELINGER'S, 818 F ST. N.W.

Wanted—Automobiles 88

Norris INC. 2018 14th St. NOrth 3040.
SEE US BEFORE SELLING.

CASH FOR YOUR CAR
Whether Car Is Paid for or Not
SEE MR. BARNES, 1729 14th St.

CASH FOR YOUR CAR
We will pay you cash for your present car regardless of make or model. See us today. Don't hesitate.
MANHATTAN AUTO & RADIO,
1706 7th St. N.W. NO. 7537.

Auto Parts & Accessories 93

ENGINE—Chrysler, 1931, C. D. De Luxe, transmission, steering gear complete and drive shaft, in excel. condition. Capt. Young, Aircraft No. 1, Quantico, Va.

WINDSHIELD
WIPER REPAIRING
Trico Sales and Service
FUEL PUMP REPAIRING
AUTO SAFETY EQUIPMENT
439 N. Y. Ave. N.W. MEt. 9370.

Auto Trucks & Tractors 99

CHEVROLET 1932 Delivery Sedan. Safe delivery will always be assured with this car. $229.
STOHLMAN CHEVROLET, INC.
3307 M St. NW. WEst 1646.

CHEVROLET 1932 ½-ton panel truck. Sturdy and durable. Specially priced at $229.
STOHLMAN CHEVROLET, INC.
3307 M St. NW. WEst 1646.

CHEVROLET 1931 1½-ton panel truck. Mechanically perfect; ready for work. Only $185.
STOHLMAN CHEVROLET, INC.
3307 M St. NW. WEst 1646.

FORD 1935 Pick-Up. In unusually good condition; perfect motor, tires, battery, brakes. $375.
STOHLMAN CHEVROLET, INC.
3307 M St. NW. WEst 1646.

FORD 1931 Truck. Dual wheel, stake body; good operating condition. Perfect throughout. $219.
STOHLMAN CHEVROLET, INC.
3307 M St. NW. WEst 1646.

Up to $100

GRAHAM—'30 Sedan. Beautiful green finish with black trim; spotless broadcloth upholstery; equipped with trunk rack. Only $97, full price; $7 down, balance easy monthly terms. Lee D. Butler, Inc., 1137 18th st. nw. Di. 1218.

HUPMOBILE—1930 Sedan, maroon finish, six wire wheels, two mounted on the wellfenders; equipped with trunk. Priced at only $97; only $7 down, balance easy terms. Lee D. Butler, Inc., 1137 18th st. nw. DI. 1218.

OLDSMOBILE $85
1929 Coach. Looks and runs good; has very good tires; will give many miles of low-cost transportation and satisfactory service.
POHANKA SERVICE
1126 20th St. N.W. Dist. 9141.

$100 to $200

BUICK—1931 Coupe. Beautiful olive green duco finish with black trim; equipped with rumble seat. This car is lots better than this ad would indicate. Only $197; $30 down and easy monthly payments. Lee D. Butler, Inc., 1137 18th st. nw. DI. 1218.

CHEVROLET—1931 Coach; A-1 condition; runs like a charm; bargain, $195; easy terms. Standard Motor Sales, 1606 14th st. nw. NOrth 1479.

CHEVROLET 1931 Sport Sedan. Splendid tires, battery, brakes. Motor hums sweetly and smoothly; $199.
STOHLMAN CHEVROLET, INC.
3307 M St. NW. WEst 1646.

ESSEX $135
1931 Coach. An attractive car that is thoroughly perfect. Has all-steel body and every important comfort and safety feature.
WISCONSIN MOTORS
29th and M Sts. N.W. WEst 2972.

FORD $159
1931 De Luxe Roadster with rumble seat. The light-fitting curtains make an all-weather car; recommend to operate and conditioned to give many years service. We recommend that you get here early for this bargain.
ROSEN-RICE MOTOR CO.
1423 Irving St. N.W. COlumbia 10324

FORD 1931 Coach. Fine appearance; perfect operation assures many miles of inexpensive transportation; $179.
STOHLMAN CHEVROLET, INC.
3307 M St. NW. WEst 1646.

FORD 1932 4-door Sedan. Black finish; mohair upholstery very clean; here is low cost transportation that will give years of safe performance. A real buy at only $155.
SMOOT MOTOR CO., Inc.
3342 M ST. N.W. and 1908 N. Moore St.
WEst 1850. Rosslyn, Va.
"Just One Block Across Key Bridge."

FORD—1932 Roadster, with rumble seat and trunk rack; genuine leather upholstery; beautiful tan finish. Priced at $197; $20 down and easy terms. Lee D. Butler, Inc., 1137 18th st. nw. DI. 1218.

GRAHAM $145
1931 Sedan. An attractive and serviceable car; original finish, good tires, clean inside and out. A quality car exceptionally low priced.
POHANKA SERVICE
1126 20th St. N.W. Dist. 9141.

NASH coupe; exceptional bargain; only $195, $5 down, easy monthly terms. Handley Motor Co., 3730 Georgia ave. AD. 6060.

OLDSMOBILE $185
1931 Coach. Original olive green finish; spare wheel in fender well; trunk, new tires; clean inside and it runs perfectly.
POHANKA SERVICE
1126 20th St. N.W. Dist. 9141.

OLDSMOBILE $115
1929 Short Coupe. A radiant blue color gives this car a smart appearance; has graceful and appealing lines; will give many years of service.
WISCONSIN MOTORS
29th and M Sts. N.W. WEst 2972.

$100 to $200

PACKARD $195
1930 Convertible Coupe, standard "8." This car contains the traditional Packard beauty. Four wheel brakes and shatter-proof glass provide safety. A most unusual buy.
WISCONSIN MOTORS
29th and M Sts. N.W. WEst 2972.

PONTIAC 1932 Sedan. Gunmetal fine performing car; good looking, safe and dependable. Price only $195.
SMOOT MOTOR CO., Inc.
3342 M ST. N.W. and 1908 N. Moore St.
WEst 1850. Rosslyn, Va.
"Just One Block Across Key Bridge."

$200 to $300

BUICK 1931 4-door "8-57" Sedan. Shiny black finish; has been thoroughly reconditioned and is in fine condition; spotless mohair interior; 5 splendid tires. A real finest buy at $279.
SMOOT MOTOR CO., Inc.
3342 M ST. N.W. and 1908 N. Moore St.
Rosslyn, Va.
"Just One Block Across Key Bridge."

CHEVROLET $245
1932 De Luxe Sedan. Finish is perfect; has 6 wire wheels, fine tires; clean inside; motor smooth and quiet.
POHANKA SERVICE
1126 20th St. N.W. Dist. 9141.

CHEVROLET 1932 Cabriolet. Sleek, sleek car, fast motor; good condition. Exceptional buy, $236.
STOHLMAN CHEVROLET, INC.
3307 M St. N.W. WEst 1646.

CHRYSLER $265
1929 5-passenger sedan; Model C-1; 8-cylinder; excellent black paint; good tires; clean upholstering. Where can you get better value in a fine, clean car? C. C. C. guaranty. Open evenings and Sunday.
CAPITOL CADILLAC CO.
1232 22d St. N. W. National 2300.

PLYMOUTH $299
1933 De Luxe Coupe, with spacious rumble seat. This is a swell, swanky looking, smooth running model. 60 miles of gas free!
COAST-IN'S
USED CAR MARKET,
6th and Pla. Ave. NE. LI. 9703.

Auto Trucks & Tractors 99

CHEVROLET 1932 Delivery Sedan. Safe delivery will always be assured with this car. $229.
STOHLMAN CHEVROLET, INC.
3307 M St. NW. WEst 1646.

CHEVROLET 1932 ½-ton panel truck. Sturdy and durable. Specially priced at $229.
STOHLMAN CHEVROLET, INC.
3307 M St. NW. WEst 1646.

CHEVROLET 1931 1½-ton panel truck. Mechanically perfect; ready for work. Only $185.
STOHLMAN CHEVROLET, INC.
3307 M St. NW. WEst 1646.

FORD 1935 Pick-Up. In unusually good condition; perfect motor, tires, battery, brakes. $375.
STOHLMAN CHEVROLET, INC.
3307 M St. NW. WEst 1646.

FORD 1931 Truck. Dual wheel, stake body; good operating condition. Perfect throughout. $219.
STOHLMAN CHEVROLET, INC.
3307 M St. NW. WEst 1646.

$300 to $400

CHEVROLET $335
1934 2-door touring sedan; large rear trunk; black paint; spotless upholstery; good tires and a splendid motor. Here is a real clean car; certainly priced low. G. C. C. guaranty. Open evenings and Sunday.
CAPITOL CADILLAC CO.
1232 22d St. N. W. National 2300.

CHEVROLET—1934 Master DeLuxe Roadster. A car that will give you trouble-free service; $336, only $32 down and $20 per month. Addison Chevrolet, 1437 Irving st. AD. 5411.

CHEVROLET $315
1933 Master De Luxe Sedan. Black finish hasn't a scratch; 6 black wire wheels, metal tire covers, trunk rack; spotless inside; all fine tires and it runs perfectly. See this one before buying.
POHANKA SERVICE
1126 20th St. N.W. Dist. 9141.

DODGE—Late 1933 de luxe Sedan; vetted fenders, 6 wheels, dual horns, etc.; $75 worth new accessories; taxes and license paid in advance; fine family car; $385. WI. 3962.

FORD 1934 Coupe. Trim flowing lines; good battery, tires, motor. Priced at $319.
STOHLMAN CHEVROLET, INC.
3307 M St. N.W. WEst 1646.

FORD—1936 Coupe, $395. Honestly priced. Owens Motor Co., 6323 Georgia ave. GE. 6100.

FORD $345
1934 2-door Sedan. Top-notch in appearance and performance. Just $359.
STOHLMAN CHEVROLET, INC.
3307 M St. N.W. WEst 1646.

FORD $369
1934 2-door Sedan. Has rich finish, spotless broadcloth cushions; good tires, excellent battery, smooth and powerful motor. 50 gallons of gas free!
COAST-IN'S
USED CAR MARKET,
6th and Pla. Ave. NE. LI. 9703.

FORD $439
1933 2-door Sedan. A dependable, economical car; runs swell. Only $319.
STOHLMAN CHEVROLET, IN

NED BRANT—A Story of College Athletics — By Bob Zuppke, Famous Football Coach.

10-31
WHERE'D YOU GET THIS TELEGRAM, NED?
FROM MY GIRL FRIEND, SAYING SHE COULDN'T GET HERE, COACH
NOT A BAD IMITATION—
WHAT? BUD SHEKELS SAID IT WAS DELIVERED HERE FOR ME!
IT'S A FAKE, ALL RIGHT, AND SO IS HE—I'LL SHOW HIM HE CAN'T GET AWAY WITH THAT!
WHERE ARE YOU GOING?
IF HE WENT TO THE STATION AND MET MY GIRL, THERE'S GOING TO BE MORE TROUBLE THAN THERE WAS AT BUNKER HILL!

APPLE MARY — By Martha Orr

IS THAT GOOD-FOR-NOTHING BILL BIFF LOAFING AROUND HERE?
NO, HE WENT OUT TO TRY AND SELL "THE HAPPY HOUR" CAFE, BESSIE.
HE'D BETTER SELL IT. I WANT MY SHARE OF THE MONEY.
BE PATIENT. IT'LL TAKE TIME—OH EXCUSE ME WHILE I ANSWER THE PHONE.
YES, BILL, THIS IS MARY. YOU SOLD THE CAFE? THAT'S WONDERFOL! HURRY OVER AND TELL US ALL ABOUT IT.
WHEE-EE, I'M GOING SHOPPING RIGHT NOW.
BETTER WAIT UNTIL BILL GIVES YOU YOUR SHARE OF THE MONEY.
POOH, I GUESS EVERONE'LL BE GLAD TO GIVE ME CREDIT, WHEN THEY KNOW I SOLD THE CAFE.
MARTIN CORR

LALA PALOOZA — The Professor Consults the Stars Again — By Rube Goldberg

GO ON IN, PROFESSOR—IT'S UP TO YOU NOW
ZE SOONER SHE MARRY YOU, ZE QUICKER I GET WHAT YOU CALL MY FIFTY-FIFTY CUT
TELL HER TO FORGET ABOUT REDUCING—I'D MARRY HER IF SHE WEIGHED A TON
AFTER ZE WEDDING ZE BANKROLL WILL REDUCE VERY FAST
IT'S VERY SIMPLE, MADAM—I THROW THE MEDICINE BALL AND YOU CATCH IT
OKAY, HIVES—SHOOT!
THUD

MICKEY FINN — By Lank Leonard

THE COPS LAST HARD WORKOUT BEFORE THE GAME WITH THE STATE PRISON IS ALMOST OVER.
THE REGULARS HAVE THE SCRUBS DIZZY MOSTLY FROM PASSES BY MICKEY TO TOM!
THEY'VE SURE GOT THE BLUES DOWN SMELL SPIKE!
YEAH—WATCH THIS ONE—IT'S ANOTHER PASS—AH—NUTTY MISTA KNEW IT WAS COMIN', HE'S IN ON MICKEY!
SNAP!!
BANG!!
WHATD'YA KNOW ABOUT THAT! HE GOT IT AWAY!! —AND IT'S A HONEY!
SPIKE! MICKEY'S HURT!!
WHAT HAPPENED NIFTY? I WAS WATCHIN' COLLINS!!
I DON'T KNOW MYSELF—I HARDLY TOUCHED HIM! IT MAY BE HIS HEART!!
WATER!

DIXIE DUGAN — Who Pays? — By J. P. McEvoy and J. H. Striebel

THE GIRLS DON'T REALIZE ALL THEIR MONEY IS GONE—
DID I HEAR YOU MENTION FOOD A MINUTE AGO?
I DIDN'T JUST MENTION IT DARLIN'—I WAS YELLIN' FOR IT
EATS
SNIFF
UM—AH—
SNIFF SNIFF
C'MON, THIS SUSPENSE IS KILLIN' ME!
THE LAST ONE IN PAYS FOR IT!
WELL—ARE YOU HUNGRY, MY PRETTY MAIDS?
WE'RE NOT PRETENDIN', SIR, SHE SAID!

JOE PALOOKA — No Return Yet — By Ham Fisher

WHATTA YA MEAN, A RETURN BOUT?
WHY IT'LL PACK 'EM IN, JOHNNY! YOU'LL CLEAN UP!!
WE AINT GIVIN' PALOOKA NO RETURN MATCH! D'YA THINK WE'RE CRAZY? WE GET A WIN OVER 'IM!
BUT THINK OF HOW THE FANS'LL GO FOR AN ENCORE, BOY!
OH YEAH?? LISSEN, WE'RE GOIN' ON A LITTLE TRIP AROUND THE COUNTRY. ME AN' THE BOY WHICH LICKED THE CHAMP!
---AN' EVEN IF IT WAS A NO-DECISION EX-HIBITION, WE WIN AN' WE'LL DO A LITTLE CLEANIN' UP. THERE'S PLENTY OF TANKERS--
--AN' WHEN WE GIT READY WE'LL GIVE PALOOKA A RETURN BOUT--IF-WE GIT OUR PRICE!
YOU'RE A--WELL, I COULD BE SUED FOR SAYING WHAT I THINK!

THE GUMPS — But He Meant Well

NOW REMEMBER-BUDDY-YOU'RE NOT A CRIMINAL TYPE-DON'T RUN AFOUL OF THE LAW AGAIN-AND GOOD LUCK TO YOU
THANK YOU SIR-BR-R-R-R, IT'S COLD-!
WHAT HAVE YOU GOT THERE?
WH-! A POLICEMAN'S COAT!! YOU TAKE IT RIGHT BACK! I'D RATHER FREEZE!

NAPOLEON AND UNCLE ELBY — By Clifford McBride

HAROLD TEEN — Sweets Is Out

BENNY — Sad Little Spartan — By J. Carver Pusey

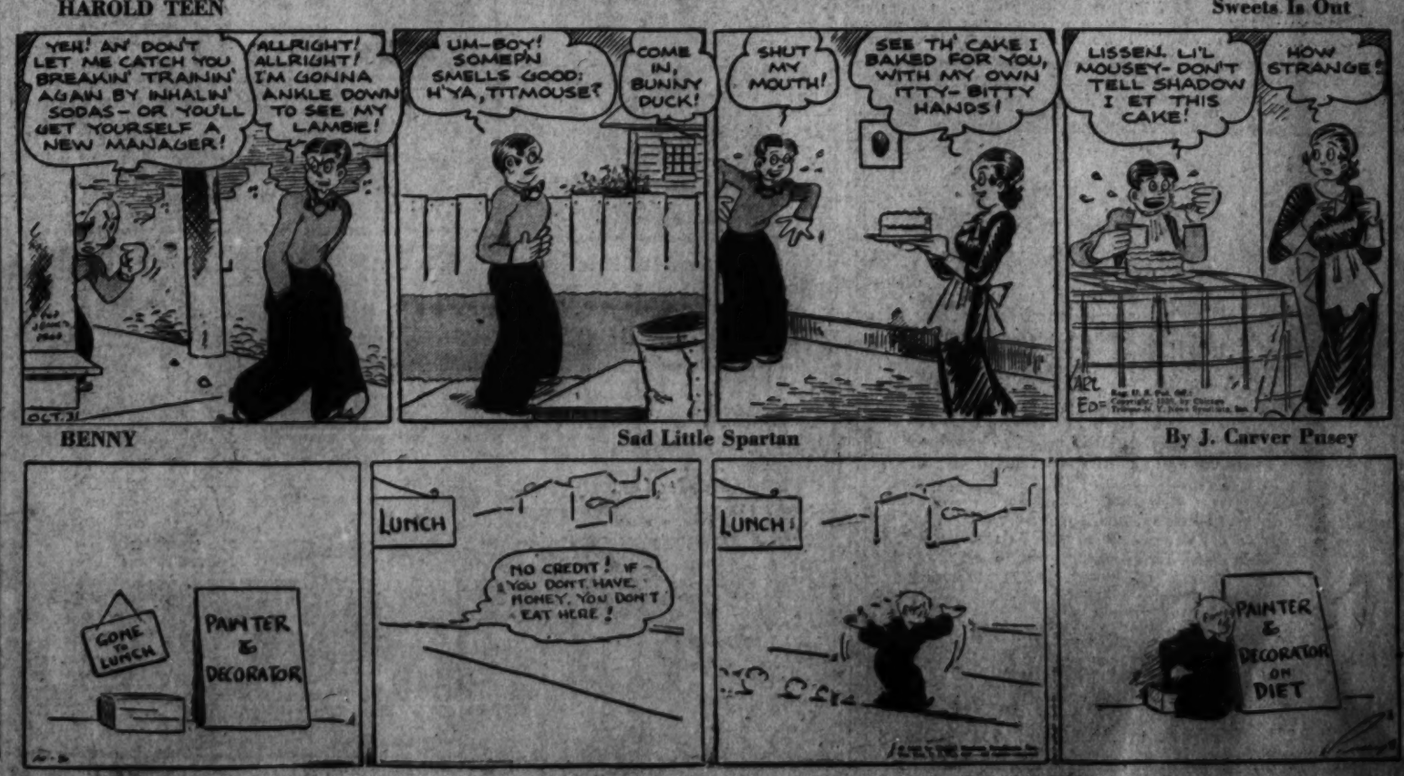
YEH! AN' DON'T LET ME CATCH YOU BREAKIN' TRAININ' AGAIN BY INHALIN' SODAS—OR YOU'LL GET YOURSELF A NEW MANAGER!
ALLRIGHT! ALLRIGHT! I'M GONNA ANKLE DOWN TO SEE MY LAMBIE!
UM-BOY! SOMEPN SMELLS GOOD! H'YA, TITMOUSE?
COME IN, BUNNY DUCK!
SHUT MY MOUTH!
SEE TH' CAKE I BAKED FOR YOU, WITH MY OWN ITTY-BITTY HANDS!
LISSEN, LI'L MOUSEY-DON'T TELL SHADOW I ET THIS CAKE!
HOW STRANGE!
LUNCH
COME TO LUNCH
PAINTER & DECORATOR
NO CREDIT! IF YOU DON'T HAVE MONEY, YOU DON'T EAT HERE!
LUNCH!
PAINTER & DECORATOR ON DIET

Daily Crossword Puzzle

ACROSS

1 Kind of aberration
6 Rikh mountain
9 Silver coin
13 Musical instrument
15 Secondary
14 Algerian seaport
15 Oceans
16 Goose, as flax
17 Set of three
18 Bar of contrasting color
20 Dyes
22 Perune
24 Poultry product
25 Different
26 Intend to
31 Wrath
32 Absolute
34 Japanese poney
36 Portions
37 Equalizers for a vehicle
39 Insect
40 Fine Russian hemp
41 Shutters
44 Pertaining to the nerves
45 Burden
49 Tropical bird
51 Domesticated
52 Priest
53 Large weight
54 Pieces out
55 Malt beverage
56 Unit of work
57 Hire

DOWN

1 Failure to win or keep
2 Instigate
3 Loud noise
4 Wish
5 Equally advanced
6 Substance used in making soap
7 Favorites
8 Second childhood
9 Water
10 Street in many towns
11 Son of Seth
19 Read through carefully
21 Earthly
23 Keep back
25 Small candle
26 Masculine name
27 Use of many words needlessly or with little sense
29 Piece of rolling stock of a railroad
30 Belonging to him
33 Close of day
36 Proffer
38 Of neither masculine nor feminine gender
41 Weep childishly
42 Learning
43 Glut
45 Garden implement
46 So be it
47 For fear that
50 Correlative of neither

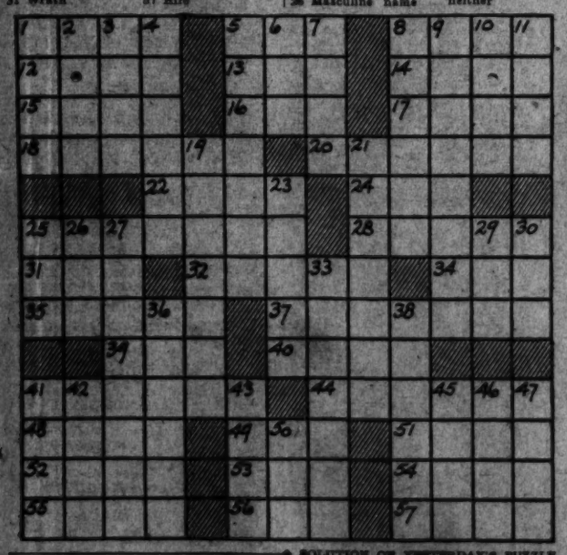

SOLUTION OF YESTERDAY'S PUZZLE

Copyright, 1936.

School Arts Display To Terminate Today

The ninth Scholastic High School Arts and Crafts display will close today after a two weeks' exhibition at the National Museum. The traveling art show is sponsored by Scholastic Magazine and the American Federation of Arts, and exhibits oil paintings, sculpture, water colors, drawings, sketches, designs and pottery by high school students, not only in this country, but from Canada, Belgium, Russia, Austria, France and Denmark.

Because of limited space at the museum, there were only about half of the 1,000 items exhibited, five of these being by Washingtonians.

24 Publications Banned.

Danville, Va., Oct. 30.—Chief of Police James H. Martin has submitted to all local news venders a list of 24 publications with the warning that if they are displayed or sold, charges of violating the obscenity law will be filed.

Red Cross Will Open Home Hygiene Classes

Two new classes in home hygiene will be opened next week by the District of Columbia Chapter, American Red Cross, it was announced yesterday.

A morning class will open at the Chapter House, 1730 E street northwest, at 10 a.m. Wednesday.

FUNNY SIGNS by RAY BARNES

DOUBLE MOVIE BILLING IN DETROIT, MICH.—
THE BIG NOISE
THE FIRST BABY
JOSEPHINE FOX
FOUND AT A PICNIC PAVILION NEAR PHOENIXVILLE, PA.—
DO NOT PUT NAILS IN TABLES OR SIT ON THEM
IN A PICNIC GROUNDS NEAR PHOENIXVILLE PA.—
WM. J. MARTIN.
10-31

Watch out for funny signs. Send them to Ray Barnes, in care of this newspaper.

AUNT HET

By Robert Quillen.

"I didn't enjoy Amy's visit. I wanted to talk about my sick spell, and it turned out she's been sick a week herself."

Copyright, 1936, Publishers Syndicate.

RENT THE VACANT ROOMS with a POST WANT AD

Railroads Get Permit to Seek Truck Business

I. C. C. Order Allows Start of Door Pick-up and Deliveries by Dec. 21.

By the Associated Press.

The Interstate Commerce Commission yesterday opened the way for closer competition between the railroads and motor truck transportation in the East with an order approving free pick-up and delivery service by the rail carriers.

The order applies to less than carload freight hauled for a minimum of 45 cents per 100 pounds.

Proposed schedules for pick-up and delivery service filed by the leading Eastern rail carriers last April, and suspended by the commission pending an investigation of their lawfulness, become effective not later than December 21.

Pick-up and delivery service has been operated at some of the chief terminals of the Pennsylvania, the Erie, Grand Trunk, Boston and Maine, and Maine Central railroads to a limited extent since 1933. The service, however, was limited to 260 miles of line haul for freight carried for 30 cents per 100 pounds.

A "plus charge" was added for pickup and delivery service for line hauls over 260 miles.

The commission's order yesterday eliminates the "plus charge" and limits the free pick-up and delivery to freight carried for 45 cents per 100 pounds. The order also provides an allowance of 5 cents per hundred pounds for consignors and consignees who elect to make their own delivery to or from the rail terminals.

The commission said that between 1920 and 1935, less than carload traffic handled by the rail carriers declined 74 per cent. In the same period registration of motor trucks increased nearly 260 per cent.

The Weather

Today's Sun and Tide Table

(Furnished by U. S. Department of Commerce, Coast and Geodetic Survey.)

	A.M.	P.M.
Sun rises..	6:35	
Sun sets...	5:09	
High tide..	8:26	8:51
Low tide...	2:53	3:00

Weather Conditions.

U. S. Dept. of Agriculture, Weather Bureau, Washington, Friday, Oct. 30, 8 p. m.

Forecast for the District of Columbia—Fair Saturday; Sunday cloudy and warmer, followed by showers and colder by night; gentle shifting winds, becoming southerly.

For Maryland—Fair Saturday; Sunday cloudy and warmer, followed by showers and colder by night.

For Virginia—Fair Saturday; Sunday cloudy and warmer, followed by showers and colder by night.

Conditions.

A disturbance is centered about 50 degrees north and 45 degrees west, with lowest pressure about 29.30 inches, moving rapidly northeastward, while another disturbance of increasing intensity is centered about 40 degrees north and 60 degrees west moving northeastward. Pressure is low over the Canadian maritime provinces and eastern Quebec, Harrington, Quebec, 29.56 inches. Pressure is low and falling over the Red River of the North Valley and the Dakotas, Minnedosa, Manitoba, 29.32 inches. An extensive area of high pressure covers the lake region, the Ohio Valley, and the Southern States, Parkersburg, W. Va., 30.38 inches, while pressure is high and rising over the Mackenzie Valley, Norman, District of Mackenzie, 30.54 inches.

Local Weather Report.

Temperature—Midnight, 43; 2 a. m., 46; 4 a. m., 46; 6 a. m., 46; 8 a. m., 50; 10 a. m., 54; 12 noon, 52; 2 p. m., 50; 4 p. m., 48; 6 p. m., 45; 8 p. m., 44; 10 p. m., 42. Highest, 54. Lowest, 42.

Relative humidity—8 a. m., 43; 2 p. m., 38; 8 p. m., 44. Rainfall (8 p. m. to 8 p. m.), none. Hours of sunshine, 3.5. Per cent of possible sunshine, 32.

Departures From Normal.

Accumulated excess of temperature since January 1, 1936, 410 degrees.

Excess of temperature since October 1, 1936, 83 degrees.

Accumulated deficiency of precipitation since January 1, 1936, 1.33 inches.

Deficiency of precipitation since October 1, 1936, 1.04 inches.

Temperatures and Precipitation.

	Highest Fri.	Lowest night.	Thur. 8 p. m.	Fri.	Rainfall
Washington, D. C.	54	42	44		....
Atlanta, Ga.	66	42	54		....
Atlantic City, N. J.	54	50	44		....
Baltimore, Md.	54	44	46		....
Birmingham, Ala.	68	44	56		....
Bismarck, N. Dak.	68	36	56		....
Boston, Mass.	56	44	44		....
Buffalo, N. Y.	38	38	34		....
Chicago, Ill.	46	36	46		....
Cincinnati, Ohio	54	40	46		....
Cleveland, Ohio	44	40	44		....
Denver, Colo.	70	38	52		0.01
Detroit, Mich.	46	36	40		0.01
Galveston, Tex.	70	58	70		....
Helena, Mont.	60	38	54		....
Huron, S. Dak.	68	36	62		....
Indianapolis, Ind.	54	38	50		....
Jacksonville, Fla.	70	52	64		....
Kansas City, Mo.	68	34	60		....
Little Rock, Ark.	70	48	62		....
Los Angeles, Calif.	68	60	62		0.28
Louisville, Ky.	58	44	52		....
Memphis, Tenn.	66	46	62		....
Miami, Fla.	82	70	74		....
Minneapolis, Minn.	56	28	56		....
New Orleans, La.	74	56	68		....
New York, N. Y.	52	44	40		....
North Platte, Nebr.	72	40	68		....
Omaha, Nebr.	64	34	62		....
Philadelphia, Pa.	52	44	44		....
Pittsburgh, Pa.	42	42	38		....
Portland, Me.	54	36	44		0.10
Portland, Oreg.	56	46	56		....
Rapid City, S. Dak.	66	36	52		....
St. Louis, Mo.	58	44	52		....
San Antonio, Tex.	70	56	68		....
San Diego, Calif.	70	58	66		....
San Francisco, Calif.	60	54	56		....
Santa Fe, N. Mex.	54	38	50		0.10
Seattle, Wash.	50	46	50		....
Springfield, Ill.	56	38	48		....
Tampa, Fla.	76	60	66		....

Text of Gov. Landon's Address in Charleston

By the United Press.

Charleston, W. Va., Oct. 30.—The text of Gov. Alf M. Landon's speech in Charleston tonight follows:

Last night in New York City I summarized my position on the major issues of this campaign. I pointed out that a basis essential of representative government is for the candidate to take the people into his confidence—that representative government rests upon the combined wisdom of the peope—and that in this election we will decide the future of our form of government by the combined wisdom of the people.

Tonight here in West Virginia I wanted to talk quietly about a few of the issues as they relate to the home. I want to do this because one of the outstanding points of this campaign has been the interest of thousands of men and women who in ordinary years take no active part in political contests. This interest is not the result of a sudden outburst of party enthusiasm. It is a result of the realization that the choice to be made in this election will vitally affect their homes.

For many months the people of West Virginia have been in the forefront of those working to make this election reflect the real wishes of the people. I am happy to be with you as we bring this stirring campaign to a close.

Quotes Franklin.

Let me remind you of a remark made by Benjamin Franklin following the Constitutional Convention of 1787. A friend asked him: "What kind of a government have you given us?" and he replied: "A republic—if you can keep it so."

That was a profound remark. It reflected the homely wisdom that is one of our heritages from horse and buggy days. Its meaning is quite plain. A republic—a government of the people—cannot be kept a republic except through the efforts of the people.

Now it is obvious that a government of 130,000,000 people must be handled in the periods between elections by the people's servants—their elected representatives. During these periods, through error or misguided actions of those representatives, government may wander off the course. This is always possible.

But so long as the voters of the Nation are interested in the management of the Government, so long as they are jealously determined to keep the Government their own, they can always bring it back on the course. They do this by exercising their rights on Election Day.

We have been living for a hundred and fifty years under our Constitution. We have maintained our Republic. And we have achieved a high measure of prosperity and happiness. But we have not done this merely because our ancestors drew up a great document. We have done it because we were determined to keep a republic.

And our determination to keep a republic will be the measure of our success in the future.

In this task our women must play their part as well as our men. More than our men, indeed, for always, over all the world, it has been the women rather than the men who have been the mainstays of the home.

Men in pursuit of varied interests sometimes get away from the fundamentals. This is natural. But the women, through their devotion to the ideals of the family, never lose sight of these fundamentals. This is just as true, in my observation, of those women who today are taking positions of leadership in our business and public life.

But men and women alike must never forget that our Constitution is the charter of our liberties. It is the charter that keeps our homes.

No Longer Home.

We have only to look across the ocean to see what can happen when the people have no such protection against the power of government. To these people home is no longer a place to which they can retire in security—a place in which they can think and speak as they please; in which they can worship as they please; in which they can bring up their children as they please. In these countries homes are no longer protected by law against invasion by the agents of an all-powerful government.

We must never forget that the loss of liberty in these countries followed depressions; that the trends in government which preceded this loss of liberty were similar in many respects to the trends in government which we see in America today.

Outstanding among these trends was the disregard of the old-fashioned principle of making both ends meet, a principle which we all follow in our homes, and which our women know even better than our men.

This principle has been lost sight of in the last three years. We have seen waste and extravagance on an unparalleled scale. The people of West Virginia know this only too well. They know there has been almost unlimited waste and extravagance in the handling of relief funds in this State.

Two Issues Involved.

In this type of expenditure there are two issues involved. There is the spending of public monies, voted by the people for the relief of their less fortunate fellow citizens, for purposes which have nothing to do with relief; you know what these purposes are. Relief funds are being spent to maintain a political machine in power. WPA workers are being intimidated and coerced. In many cases approval of party leaders is necessary to get relief work. And workers on relief are told that they must vote for the Administration in power or lose their jobs. This kind of practice violates the first principle of civic decency. When government itself follows this policy how can we teach the duties of good citizenship to our children?

The second issue involved in this misuse of public money is the plain dollars-and-cents side. Let me show you how foolish and vicious waste in Government affects the citizen. I am going to talk not in billions, but in terms of nickels, dimes and dollar bills—in terms of the pay envelopes and the household budget.

Last year the cost of all Government in this country—Federal, State and local—amounted on an average to about $500 a family. Twenty-five years ago the cost of all these governments amounted to only about $140 a family. In all this spending the Federal Government is the chief offender.

The Government in Washington spends the equivalent of about $275 per family a year. Think of this in terms of your household budget.

This $275 a year is not taken in direct taxes. Most of us never see a tax bill for the expenses of the Federal Government. We are borrowing half this money and we are paying through hidden taxes—taxes concealed in the cost of the things we buy.

For example, during the life of the AAA, every time a housewife bought a loaf of bread she contributed one-half cent to the Federal Government through the processing tax alone. Every gallon of gasoline carries a concealed tax for the Federal Government amounting to 1 cent. And every package of cigarettes carries a tax amounting to 6 cents.

It is through these thousands of t little taxes—1 cent here, a half cent there—that most of us pay our Government bill. These taxes have increased the cost of living by raising prices. And the dangerous thing about them is that they go on increasing without our being aware that the Government is eating into what we have to spend.

Still Can't Pay Bills.

Let me mention just one more point about this waste and extravagance as it affects the home. Even with all the hidden taxes we are paying the Federal Government is unable to pay its bills out of income. Today, out of every dollar it spends it has to borrow fifty cents. This money will have to be paid back in the future—paid back by deductions from the household budgets.

We cannot continue forever this policy of spending more than we take in. It leads inevitably to inflation—to impossibly high prices for the necessities of life—to the destruction of our savings.

Another question is much in the thoughts of us all at this time—especially of all wives and mothers. That is the question of peace. The world is restless. Disturbing news comes to us almost every day. But I do not believe war in Europe is inevitable. I am sure the terrible memories of the last war still are so vivid that no people wants to break the peace.

At the same time we must all recognize the dangers. If other nations should become involved in war while I am President, I pledge you that I will do everything in my power to keep America out. And I believe that in the light of our experience in the last war we can avoid the pitfalls. We can keep out.

We can keep out if we are prepared to defend ourselves; if we observe strict and impartial neutrality, if we are willing to forego short-run profits; if we keep our heads.

This last is the most important of all. For in the end the issue of peace or war for America must rest with the American people. If the issue is clearly presented to them I know that their answer will be. I know what the answer will be from the men and women who make our homes. It will be peace.

In the West we are home folks and we are proud of being home folks. The men who run for public office can never get very far away from the people. They can never forget that they are still neighbors. They can never overlook the fact that even in office it is as neighbors that they will be judged.

Let me tell you a piece of homey advice that was given me the first time I ran for office. I had dropped into a store to buy a hat. The storekeeper was an old friend of mine. I had been dealing with him for years.

Cites Merchant's Advice.

As he made the sale he said to me: "Do you know why you've kept coming back to me all this time? Because I've always told you exactly what you were getting and you've always got your money's worth. Now you are offering the people a piece of political goods. You've got to see to it that the quality is what you say it is and that they get their money's worth. If you let them down they won't be coming around to vote for you the next time."

Apply this wisdom to the present Administration. Did it tell you frankly in advance what you were getting? And do you feel you got your money's worth? Is it telling you now what it proposes to offer you if it should be re-elected? And do you want the quality of goods it carries in stock and that you are likely to get if it is returned to power?

In my campaign at home I have always tried to follow my old friend's advice. I have tried to tell the people exactly what I intended to do and I have tried to do it. In this campaign I have followed the same plan. I have told you I propose to go forward along the American way of life and I have repeatedly stated the policies that in my opinion will guarantee us a safe course.

Next Tuesday the men and women of America will set the country on this course for the next four years.

Nominees Urged To Help Building

In an open letter addressed to President Roosevelt and Gov. Alf M. Landon, the committee for economic recovery yesterday asked that whichever is elected co-operate in promoting a home-building program.

"Intensive study of the various work opportunities," the letter said, "has convinced the committee that a vast private home-building program is the largest single avenue for potential employment.

"We have been disappointed to note that no political party has shown an adequate appreciation of the importance of a great National home-building program. We hope this does not portend any lack of immediate action in this direction after November 3."

The letter was signed by Allie S. Freed, chairman of the committee.

Election Will Decide Name of New-Born Cub

Fort Lauderdale, Fla., Oct. 30 (AP). The voters are going to do more than elect a President Tuesday—they also will name a lion cub born at a zoo here three weeks ago.

Mayor Louis E. Moore said it was planned at first to call the cub "Cracker," but then officials decided to name him either Roosevelt or Landon, depending upon the outcome of the election.

A public christening will be held Inauguration Day.

Social Security Plan Again Target of Knox

Gary, Ind., Oct. 30 (AP).—Opening a new attack on the social security act, Col. Frank Knox, Republican Vice Presidential nominee, declared tonight it was "a scheme for sharing poverty."

That the pension and insurance measure "puts half the working people of America under Federal control," was another charge Knox leveled in an address prepared for delivery in this Indiana steel city.

Devoting his entire speech to the measure, Knox declared it would give the government more "loose money" than any act in history.

Sell your house with a Post Classified Ad. Just phone National 4200.

Dick Powell
Warner Bros
Star
SATURDAY-LAST DAY!
Sheldon Sale!
SUITS, OVERCOATS,
TOPCOATS-TUXEDOS
$22
Thanks a Million! We've heard those words again and again, day after day, from men who've bought in this great Sheldon Sale—words of enthusiastic appreciation for the unusual qualities and values this event has brought to the men of Washington. But you don't need to be a Dick Powell to give a lusty ring to those famous words. All you need is an eye for style and a sense of value, and you, too, will join the chorus of enthusiastic, well-dressed Washingtonians. Tomorrow is your last chance. Take advantage of this history-making Sheldon Sale.
Men's Clothing—Second Floor—The Hecht Co.
THE HECHT CO.
F Street at Seventh
NAtional 5100

Winterize your Car

COLDER WEATHER AHEAD

Protect Your Car!

WE ARE COMPLETELY STOCKED TO EQUIP YOUR CAR FOR WINTER DRIVING COMFORT!

NO MONEY DOWN—PAY AS YOU GET PAID

CHECK YOUR NEEDS TODAY!

FREE AUTO TUBE!
With every Atlas tire when bought on our EASY BUDGET PLAN. This offer good until 1 p. m. Sunday.

ATLAS TIRES
FREE INSPECTION!
FREE MOUNTING!
Guaranteed Satisfaction!
NO MONEY DOWN

TURN IN YOUR OLD RADIO—IT MAY BE WORTH AS MUCH AS $35.00
Low as $39.95
We'll pay as high as $35.00 for your old set, depending on your selection of a new radio.
MOTOROLA AUTO RADIO Alone gives you the Magic Eliminode. NO SPARK PLUG SUPPRESSORS.
NO MONEY DOWN! PAY AS YOU GET PAID!

Lowest Prices on Nationally Known ANTI-FREEZES
ZERONE • PRESTONE • ALCOHOL •
Standard Oil
TRI-RAD . . 98c Gal.
A LIMITED SUPPLY

HEADQUARTERS FOR NATIONALLY KNOWN AUTO HEATERS
40 DIFFERENT MODELS
GOODRICH, ATLAS, CHANSON, EA, HADDEN, ARVIN, PERFECTION, STEWART-WARNER, FRANCISCO, AND MANY OTHERS
NO MONEY DOWN!
A Size for Every Car at Lowest Prices
Installed to Your Guaranteed Satisfaction

SAVE ON MOTOR OILS
Essolube 5-Qt. Can 99c
5-Gal. Can $3.69
2 Gal. Penn Arrow..... 69c
5 Gal. Penn Arrow..... $1.39
When you buy your oil in Refinery Sealed Tamper Proof Cans and add it yourself you save over 35%.
Tax Included

Heavy Duty 15-Plate Battery
18 Months Guarantee
$4.95 With Your Old Battery
This is a heavy duty battery with tested amperage.

NEW FORD deluxe TRIMS
FITS 1933, 1934, 1935 AND 1936 MODELS
EASILY INSTALLED
Regular Price $19.50
OUR PRICE $12.50
WHEEL DISCS Fits '33-'34-'35 Fords, all colors Sets of 5 $4.95

OPEN
SAT. 7:30 A. M. to 11:30 P. M.
SUNDAY 8 A. M. to 1 P. M.
Week Days 7:30 to 9:30 p. m.
MANHATTAN AUTO & RADIO CO.
1706 SEVENTH ST. N. W.
Money Back Guarantee
If you can buy any of these specials for less money elsewhere, return your purchase and we will refund your money.

PAINT HEADQUARTERS SINCE 1888
Congratulations WARNER BROS.!
We offer our hearty congratulations to Warner Bros. upon the completion of their beautiful new and modern Uptown Theatre.
HUGH REILLY CO. is justly proud to have been selected to furnish all the PAINTS, MIRRORS AND GLAZING in this fine theatre. It gives the public an insight on the fine quality of materials which the HUGH REILLY CO. has furnished to Washingtonians for nearly 50 years. Again our hearty CONGRATULATIONS
Free Parking at Capital Garage for Our Customers
HUGH REILLY CO.
PAINT 1334 New York Ave. NAtional 1703 GLASS